W. H. YEARIAN & CO., FURNISHING GOODS.

ESTABLISHED 1857.

# H. DINWOODEY,

# FURNITURE

## Carpets and Wall Paper,

37, 39, 41 and 43 W. FIRST SOUTH ST.,

SALT LAKE CITY.

Denver & Rio Grande

# Western Railway Co.

THE SCENIC LINE OF THE WORLD!

Through Tickets to all Principal Points in the United States and Canada.

WHITE HOUSE CORNER.

W. H. BANCROFT, Receiver.

S. W. ECCLES, Gen't Pass. and Ticket Agt.

SALT LAKE CITY.

Roberts & Nelden, | WHOLESALE DRUGGISTS, | 220 Main St., OPP. P. O.

W. H. Yearian & Co., FINE HATS.

CHURCH
LIBRARY-ARCHIVES
THE CHURCH OF JESUS CHRIST
OF LATTER-DAY SAINTS

Res
979.2251
S176
1885


## ROCK SPRING.

**The Best Coal mined West of the Missouri River.**

## WEBER.

**The Favorite Coal of Utah, from the Grass Creek Mines.**

## RED CANYON.

**The Cheapest Coal in the Market.**

## PLEASANT VALLEY.

**From the well known Utah Central Mines.**

*All the Coals sold in Salt Lake and the Choicest of each.*
*All Coal Thoroughly Screened and Cleaned, and Deliveries Made Promptly.*

# Coal Department Union Pacific R'y Co.

*Office—Wasatch Corner.*
*Yard—Utah Cent'l Depot.*

A. J. GUNNELL,
**Agent.**

*Telephone, 240.* { **Office, ring 2.** **Yard, ring 3.**

# PLEASANT VALLEY

## COAL CO.

*Office No. 2, Wasatch Building, Salt Lake City, Utah.*

*This Company is engaged in supplying the demand for coal in WESTERN COLORADO, UTAH, and points in NEVADA, and furnishes the best coal mined*

**WEST OF THE MISSOURI RIVER,**

*as shown by analysis and practical tests.*

*This coal is mined in PLEASANT VALLEY, Utah, at the WINTER QUARTERS and MUD CREEK MINES, which are thoroughly developed, and capable of supplying any demand, however large.*

*The coal is clean and bright, free from slate and rust, burns freely, and leaves but little ash—not over 5 1-2 per cent. For domestic uses, for steam making purposes, and for the manufacture of gas it is unequaled.* For further information address:

**GEORGE GOSS,** *Vice President.* *or* **WM. F. COLTON,** *Sec'y and Treas'r.*

**SALT LAKE CITY, UTAH.**

THE SALT LAKE CITY AGENTS

FOR THE SALE OF

# Pleasant Valley Coal,

—ARE—

**SELLS, BURTON & CO.,**

*Telephone, No. 211.* **No. 145 South Main Street.**

THEY SELL { **ANTHRACITE COAL, CRESTED BUTTE BLACKSMITH COAL, COKE, CHARCOAL, and WOOD.**

# W. C. MORRIS,

THE

# PAINTER

*SIGN WRITING,*

## FRESCOING AND DECORATING

**IN ANY STYLE.**

ALSO, SOLE AGENT FOR

*Stained Glass Substitute.*

## 58 West Temple Street,

**North of "Herald."**

# SPENCER & KIMBALL,

*DEALERS IN*

# Boots AND Shoes

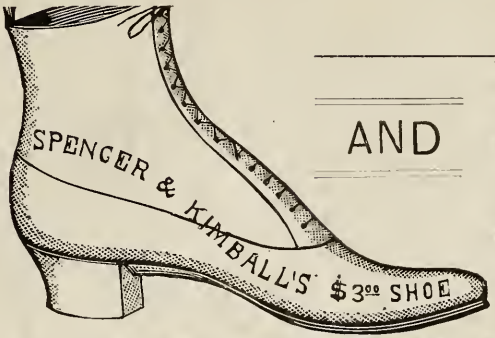


## THE LEADING SHOE STORE.

*Fine Goods a Specialty.*

A COMPLETE LINE OF CHILDREN'S GOODS IN ALL PRICES.

*ANYTHING YOU WANT IN THE SHOE LINE.*

**SPECIAL ATTENTION GIVEN TO ORDERS BY MAIL.**

**New Goods—Low Prices—New Styles.**

"S. & K." *160 Main Street, SALT LAKE CITY.*

---

# GENEVA NURSERY.

GENEVA, NEW YORK.

*Established 1846.* **W. & F. SMITH, Prop's.**

# 500 ACRES

## Fruit and Ornamental Trees, Roses, Shrubs,

ETC., ETC.

J. A. GOODHUE, *General Western Agent.*

*OFFICE, 40 WASATCH BLOCK,* **SALT LAKE CITY, UTAH.**

# *KENSINGTON ART SCHOOL.*

# Embroidery Materials,

## Stamping and Designing.

☞ INSTRUCTIONS GIVEN. ☜

**MRS. E. W. RUFF,**

**16 S. Main Street,** **SALT LAKE CITY.**

---

# CITY STABLES,

**223 S. First East Street, - SALT LAKE CITY.**

# LIVERY, FEED AND SALE STABLES.

☞ *Orders by Telephone will receive prompt attention.* ☜

TOM McCOY, Proprietor.

---

## SALT LAKE CARRIAGE AND WAGON WORKS.

# A. HOPPER,

MANUFACTURER AND DEALER IN

## WAGONS AND CARRIAGES,

123 E. SECOND SOUTH STREET.

Wagon and Carriage Work of every description. Wagon and Carriage Material in Wood and Iron of all kinds. Buggy and Express Harness of best manufacturers. Blacksmithing of all kinds.

☞ *Carriage and Wagon Painting and Trimming a Specialty.* ☜

R. L. ANDERSON. S. W. ANDERSON.

# ANDERSON BROS.,

PRACTICAL

## Sign, Show Card and Price-Mark Writers,

NO. 32 SOUTH MAIN STREET,

Room 5, Old Constitution Building, opposite Z. C. M. I., SALT LAKE CITY.

## LETTERING

**Done on Glass, Iron, Tin, Wood, Leather, Oilcloth, Factory, Pasteboard, Etc.**

Carriage Painting. City Bill Posters.

---

## GEORGE A. LOWE,

SALT LAKE CITY and OGDEN, UTAH,

DEALER IN ALL KINDS OF FIRST-CLASS

# Agricultur'l Implements

P. SCHUTTLER'S CHICAGO WAGONS,

## BUGGIES, CARRIAGES AND ROAD CARTS,

**Strictly FIRST-CLASS, at VERY LOW PRICES.**

Ames Engines, Saw Mills, Leffel Turbine Wheels,

**Knowles Steam Pumps.**

# KANSAS CITY SMELTING AND REFINING CO.

General Office—Underwriters' Exchange Building,

KANSAS CITY, - MISSOURI.

BUYERS OF

# Ore and Bullion.

MANUFACTURERS OF

## Refined Lead, Fine Silver and Hard Metal.

**Highest Market Price paid for ORES and BULLION.**

*SALT LAKE AGENCY:*
*No. 11 W. Second South Street,*
WHITE HOUSE BUILDING.

*Correspondence Solicited.*

P. O. Box 543.

---

ALFRED THOMPSON. MATTHIAS JURGENSEN.

## THOMPSON & JURGENSEN,

*—PROPRIETORS OF THE—*

# Dexter Livery, Sale

**And Feed Stables,**

2nd South St., **SALT LAKE CITY, Utah.**

*ALL ORDERS RECEIVE PROMPT ATTENTION.*

*P. O. Box 1158.* — *Telephone.*

# NATURE'S GREATEST WONDER!

—THE—

# "Dead Sea of America."

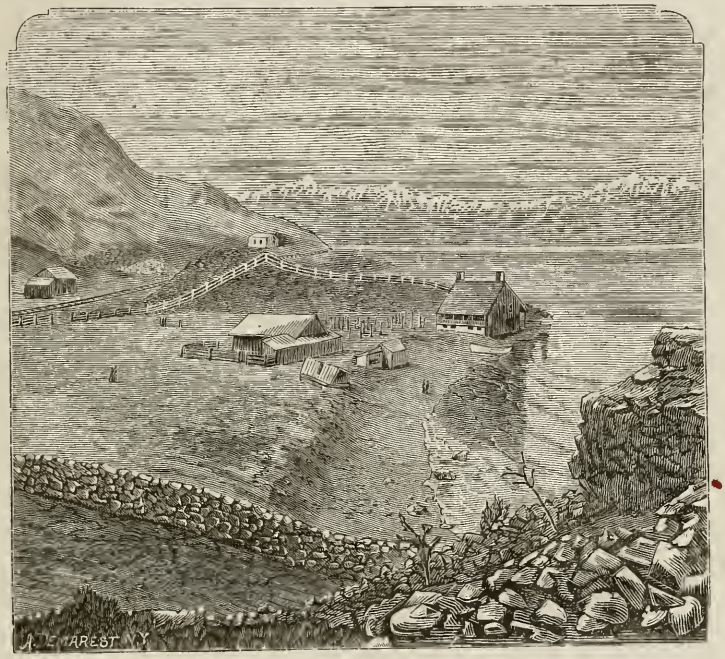

**Everybody in the pursuit of health and pleasure should not neglect to take frequent baths in the**

## GREAT SALT LAKE

*as the curative and invigorating qualities of the water are highly recommended by all physicians who have ever visited this remarkabe Inland Sea. It is without doubt the*

**GREAT SANITARIUM OF THE WORLD,**

and in cases of *Rheumatism, Paralysis, General Debility* and *kindred diseases* it is an infallible remedy. As a *Watering Place* its equal is unknown.

*Hotel accommodations, first class. Plenty of Bathing Suits and Bath Houses.*

## THE UTAH & NEVADA RAILWAY

trains make frequent trips to the lake. *Only Fifty Minutes ride from Salt Lake City. Fare for Round Trip* **50 cents.** Children between five and ten years of age, 25 cents. For Time Table see Salt Lake City daily papers.

*S. F. FENTON,*
*Gen. Frt. and Pass. Agt.*

*W. W. RIBER,*
*Superintendent.*

# *BRAIN'S BRICK YARD.*

EDWARD BRAIN,

PROPRIETOR.

*Located Cor. Y & 4th St., 21st Ward (Northeast Bench.)*

The Best Quality of Brick constantly on hand at *Lowest Market Price.*

Give us a call and be satisfied.

---

# WM. H. EVANS,

## PHONOGRAPHER.

*Correspondence Solicited.* 838 W. North Temple.

**PITKIN'S METHOD.**

---

## PEOPLE'S FORWARDING COMPANY.

**E. E. RICH, Manager.**

*FORWARDING, STORAGE AND COMMISSION.*
*DEALERS IN CATTLE, SHEEP, FLOUR, GRAIN, HAY, PRODUCE, SALT, ETC., ETC.*

OFFICE:
*No. 11 Second South St., W.*
*Adjoining D. & R. G. Offices.*

WAREHOUSES:
*Cor. 7th West and 30 South Sts., Salt Lake City.*
*Whitewater, - Colo.*

P.O. BOX 1160.

---

## MARK McKIMMINS,

# Livery & Feed Stables.

NORTH OF WALKER HOUSE,

*East Tempel Street, - - SALT LAKE CITY.*

***Carriages for Tourists with well informed Coachmen, Nobby Teams and Single Drivers for Pleasure Rides, Ladies' Riding and Driving Horses.***

## EUROPEAN PASSAGE AGENCY.

*Through Tickets to and from all parts of Europe at the lowest rates.*
*Exchange sold to any point in Europe.*

## J. A. PETERSON, Emigrant Agent,

**67 East Third South, - SALT LAKE CITY.**

J. A. PETERSON is the only Norwegian dealer in Salt Lake City. It is the only place in town where you can get the genuine Norway and Holland herring, Norway anchovies and split codfish. A full assortment of fine class groceries at lowest prices. Produce taken in exchange. Goods delivered free to all parts of the city. Give me a call and be convinced.

---

## JAS. M. BARLOW,

PIONEER DENTIST OF UTAH.

## First Class Work at Reasonable Prices.

**RESIDENCE AND OFFICE,**

*Corner 1st South & 3d West Sts., SALT LAKE CITY.*

---

## *S. CLARK,*

## LIVERY, FEED & SALE STABLE.

**Horses Boarded by the Month.**

**HORSES AND WAGONS RECEIVE THE BEST OF CARE.**

**Buggies, Teams and Saddle Horses**

ON SHORT NOTICE.

**21 E. FIRST SOUTH.**

# MASON & CO.,

*WHOLESALE AND RETAIL DEALERS IN*

# LUMBER,

**SPANISH CEDAR & SYCAMORE,**

**AND**

# NAILS.

WE MAKE A SPECIALTY OF

# EAST LAKE DOORS

**AND FINISH.**

*We take orders for any odd sizes Doors, Windows.*

**Fancy Enamel Glass, Variety Patterns.**

**T. & G. FLOORING,**

**Rustic Siding, Lath, Shingles, Doors, Windows, Blinds.**

*SPECIALTY OF RED PINE.*

**Yard, No. 225 South Temple Street,**

*Between 1st and 2d West,* *SALT LAKE CITY, UTAH.*

ESTABLISHED JUNE 5, 1870.

# The Salt Lake Herald.

## The People's Paper.

## THE LEADING NEWSPAPER OF UTAH.

ALWAYS PUBLISHES THE LATEST

**Local Intelligence, Telegraphic News, Correspondence, and Commercial Quotations.**

*As an Advertising Medium the Herald is Unsurpassed in the Rocky Mountain Region.*

### THE DAILY HERALD

*Is published every morning (Mondays excepted.)*

| | |
|---|---|
| *Per Annum, postage included* | $10 50 |
| *Six Months, " "* | 5 25 |
| *Three Months, " "* | 2 75 |

*Delivered by Carriers at $1.00 a month, or 25 cents per week.*

### THE SEMI-WEEKLY HERALD,

*Published every Wednesday and Saturday.*

| | |
|---|---|
| *Per Year, postage included* | $3 50 |
| *Six Months, " "* | 1 75 |

### THE WEEKLY HERALD,

*Published every Thursday.*

| | |
|---|---|
| *Per Annum, postage included* | $2 00 |
| *Half Year, " "* | 1 25 |

### THE SUNDAY HERALD,

**Issued at $3.00 a year.**

***Besides the usual News Matter, contains Special Departments, embracing DRAMATIC and LYRIC, FINANCE and MINING; INDOORS and OUT; FASHION and GOSSIP; SPORTS and PASTIMES; SPECIAL CORRESPONDENCE, MISCELLANEOUS ARTICLES.***

All combining to make it The Leading Paper of the Interior.

*PUBLICATION OFFICE: Herald Block, cor. West Temple and First South Sts., SALT LAKE CITY, UTAH.*

HERALD PRINTING AND PUBLISHING CO.

# TAYLOR, ROMNEY & ARMSTRONG,

(Late Latimer, Taylor & Co.)

## LUMBER YARD

## Planing Mill & Builders

**LUMBER, LATH, SHINGLES,**

**Doors, Sash, Blinds, Flooring, Ceiling, Rustic Mouldings, Frames, Pickets.**

---

Half Block East of Depot, *Salt Lake City.*

---

## MEREDETH, GALLACHER & JONES, Trunk Manuf'rs.

Sole Leather Trunks.

Crystal Zinc Trunks,

Canvas Trunks,

Leather Trunks,

Saratoga Trunks,

Steamer Trunks,

Imitation Leather Trunks,

Sample Trunks,

Sample Cases,

Jewelry Cases,

Candy Cases,

Liquor Cases,

Telescope Cases,

Bags and Satchels,

Sole Leather Valises,

Etc., Etc., Etc.

Repairing a Specialty.

---

Our facilities are such that we can make to order anything in our line on short notice.

No. 65 Main St.,

SALT LAKE CITY.

## Wm. BREDEMEYER, Dr. Ph.,

## *MINING*

## *Consulting and Civil Engineer,*

HOOPER & ELDREDGE BLOCK

*Room 11, Third Floor,*

SALT LAKE CITY, UTAH.

**United States Mineral Surveyor for Utah and Idaho.**

**NOTARY PUBLIC.**

**GEOLOGICAL EXAMINATIONS.**—Reports on Mining Properties, Surveys Mines, Railroads and Canals, and Superintends the working of the same. Prepares estimates and plans for opening and working mines. Expert on Mining Questions before the Courts.

*Address P. O. Box 1157,* *SALT LAKE CITY, UTAH.*

---

# Brown's Marble Works.

**6 E. THIRD SOUTH STREET.**

IN BEAUTY OF DESIGN AND SKILL IN WORKMANSHIP

*We defy competition, at prices which can not be undersold. Satisfaction Guaranteed.*

*P. O. Box 997, - - - - SALT LAKE CITY.*

---

## Central Photograph Gallery,

*50 S. West Temple St., SALT LAKE CITY.*

*I have secured the Photographic Negatives from FRIEDMAN & CO., who took views in Utah, Idaho and Wyoming Territories in 1883 and 1884. Should you favor me with an order at any time, please send number of Negative. I can supply you with copies of the same. Larger quantities at Special Rates. Sample copies sent when requested.*

*Should you wish anything else in the PHOTOGRAPHIC ART, I shall be pleased to receive your patronage and guarantee to give satisfaction.* (*P. O. Box 401.*)

**DAVID NEILSON.**

M. CULLEN, Pres. H. W. MORSE, Vice Pres. J. MORITZ, Sec. & Treas.

# SALT LAKE CITY

# Brewing Co.

*Corner of Tenth East and Fifth South Streets.*

**MANUFACTURERS OF**

# LAGER BEER.

WE MAKE SPECIALTIES OF THE CELEBRATED

## "BUDWEISER" and Export Brands.

**The only Brewery in the Territories having an Ice Machine for Cooling Beer Cellars.**

*Our Facilities for Manufacturing and Bottling are now Complete.*

## The Trade Supplied

**ON MOST LIBERAL TERMS.**

***For prices and other information, address as above. P. O. Box 331.***

**ELIAS MORRIS,**

# BUILDER AND CONTRACTOR,

——MANUFACTURER OF——

**FIRE BRICK, PLASTER PARIS, ASBESTINE STONE AND WATER PIPES OF ALL KINDS.**

## Dealer in the Best English Portland Cement.

**Mantels, Grates, Tiles, Monumental Work.**

NO. 21 W. SOUTH TEMPLE STREET.

---

# GUNS, PISTOLS, FISHING TACKLE, ETC.

## BASE BALL AND SPORTING GOODS

**Of Every Description always on hand, at the Lowest Prices.**

**THOMAS CARTER,**

155 S. Main St., SALT LAKE CITY, UTAH.

# HELD,

## *ENGRAVER AND DESIGNER*

## ON WOOD AND METAL.

Buildings, Landscapes, Monograms, Signatures, etc., Engraved at Eastern Prices. Jewelry and Silver Plate Engraving a Specialty. Portraits Enlarged from Photo to any size, $5.00.

72 S. Main St. (Up stairs), SALT LAKE CITY.

---

**HENRY LUCE.** **L. DUNCAN.**

# THE MINT

18 E. Second South Street, Salt Lake City, Utah.

## Choicest Wines, Liquors, and Cigars.

**Everything Strictly First-class.**

**LUCE & DUNCAN, Proprietors.**

---

## C. H. PARSONS & CO.,

## *Leading Booksellers, Stationers*

## AND NEWSDEALERS.

Call on us or write for ANYTHING you need. A full line of Artists' Materials, School Books, and Fancy Goods.

**209 S. Main St., by Postoffice.**

---

## JOHN HARRIS,

## *Wholesale Confectioner,*

AND MANUFACTURER OF

**Pure Candies, Pop Corn, and all kinds of Fancy Candies,**

Wholesale and Retail, No. 15 Commercial St., Salt Lake City. Prompt attention given to orders from town or country.

THE OLD RELIABLE

# California Brewery

IS NOW PRODUCING THE

## Finest Lager Beer

IN THE ROCKY MOUNTAINS.

**"TRY IT AND BE CONVINCED."**

---

**Bottle Beer a Specialty.**

---

All saloons where my beer is sold are duly authorized to receive orders from family trade, which will be promptly filled.

---

**OFFICE:**

**No. 17 & 19 Second South Street,**

SALT LAKE CITY, UTAH.

*HENRY WAGENER, Proprietor.*

# MULLOY & PAUL,

## Salt Lake Livery and Transfer Stables

—and—

## OMNIBUS LINE.

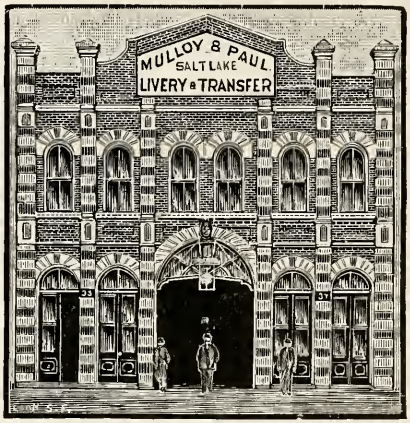


**Handsome Buggies, Tea Carts and Fine Horses and Teams to let.**

CARRIAGES WITH CAREFUL DRIVERS

*can be had at all hours.*

**TELEPHONE, No. 222. (Ring 2.)**

*GENTLEMEN'S HORSES BOARDED BY THE MONTH.*

Harness and Wagons receive the best of care and attention.

**35 & 37 W. SECOND SOUTH,**

*Opposite Walker Opera House,*

**Salt Lake City, Utah.**

E. Sells. James Tucker. H. W. Sells.

# SELLS & CO.,

WHOLESALE AND RETAIL DEALERS IN

# LUMBER.

Flooring, Rustic,
Siding, Laths,
Shingles, Pickets,
Window Weights, and Nails,

*Doors, Windows and Moulding*

**A SPECIALTY.**

---

**PRICES TO SUIT THE TIMES.**

---

ORDERS FOR RED PINE SOLICITED.

Call on us before purchasing elsewhere.

---

*152 W. First South Street, Opposite 14th Ward Assembly Rooms.*

# HENRY F. CLARK,

*FASHIONABLE*

# TAILOR,

One door south of Zion's Savings Bank,

**MAIN STREET.**

Cleaning and Repairing Done.

# THE TRIBUNE,

SALT LAKE CITY, UTAH.

## The Great Newspaper of the Interior.

*THE ONLY ONE THAT PRINTS THE REGULAR TELEGRAPHIC REPORT IN FULL.*

**It has Special Dispatches of its Own, Exclusively, Amounting to Half as Much More.**

## Full Local Intelligence and Fearless Editorial Discussion.

TEN-COLUMN FOLIO, AND SUNDAY AND WEEKLY, SIXTY COLUMNS.

## SUBSCRIPTION RATES:

| DAILY TRIBUNE. | | WEEKLY TRIBUNE. | |
|---|---|---|---|
| One year, postage paid | $12 00 | One year, postage paid | $3 00 |
| Six months, postage paid | 6 00 | Six months, postage paid | 1 75 |
| Three months, postage paid | 3 00 | Three months, postage paid | 1 00 |

On basis of circulation, Advertising Rates cheaper than in any other paper in the Interior. Figures given on application.

## GENERAL BOOK AND JOB

# PRINTERS & BINDERS.

*All Kinds of Legal and Mining Blanks a Specialty.*

1875. **O. F. DUE,** 1885.

# FLORIST,

## Seedsman and Preserver of Fresh Flowers,

### 240 W. 3d SOUTH ST., 2½ BLOCKS W. of CLIFT HOUSE,

### SALT LAKE CITY, UTAH,

*Has a great Variety of Greenhouse, Bedding and Basket Plants; a large stock of Garden Seeds, in bulk, pure and fresh; 300 kinds of Flower Seeds, Everlasting Flowers, Ornamental Grasses and Baskets, Pampas Pluines Bulbs, all kinds.*

Geraniums, 150 kinds; Fuschias, 50 kinds; Chrysanthemums, 300 kinds; Pelargoniums, 25 kinds; Verbenas, 50 kinds; Dahlias, 50 kinds; Double Petunias, 40 kinds; fine Single Petunias, 25 kinds, and many other varieties; also a great variety of Hardy Perennials.

All Floral Decorations made to order, of Natural Flowers, such as Hand Bouquets, for Weddings, etc., Table, Mantel and Button-Hole Bouquets; Funeral Designs, such as Wreaths, Crosses, Anchors, Hearts, Pillars, etc.

Cut Flowers, a great variety.

Fresh Flowers preserved cheap and perfect.

Plants and Seeds, by mail, a specialty.

The finest variety of Chrysanthemums, of 300 kinds, always on hand, in stock.

Fruit Trees, Ornamental Trees and Shrubs.

Vases and Baskets filled.

Monthly Roses, 25 kinds.

Basket Flowers, 50 kinds.

Orders by mail, express and telephone, promptly attended to.

Catalogue free to all customers, new and old.

**GIVE ME A CALL.**

**Telephone No. 366.** **Satisfaction Guaranteed.**

# JOSEPH WM. TAYLOR,

# UNDERTAKER

## FUNERAL DIRECTOR & EMBALMER.

A full line of fine Cloth, Metallic and Redwood

**COFFINS**

*AND CASKETS.*

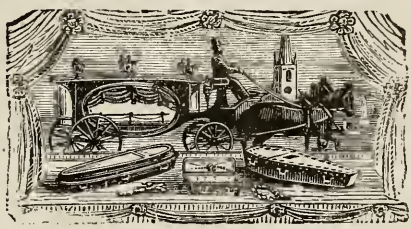

**AIR-TIGHT**

**Oak Cases**

*AND CASKETS.*

A complete stock of Burial Robes and Undertakers' Goods of every description kept constantly on hand. Black or White Hearses. Bodies preserved without ice for any length of time. Particular attention given to embalming, shipping and care of bodies. Embalming and shipping a specialty. Lots and graves furnished in any cemetery in the city. All orders by telegraph or telephone, day or night, will receive prompt attention. Prices low and terms reasonable. *Office never closed.* Telephone Number 351.

**23 S. WEST TEMPLE STREET.**

---

## JOHN M. CHAMBERLIN & CO.,

# STAR NURSERY.

Fruit, Shade and Ornamental Trees, Roses, Evergreens, Vines, Plants, Shrubs. All home-grown from Tested and Acclimated Bearing Trees, and fully warranted as to Kind and Quality.

The largest stock of Cherry Trees. The best of Pear, Peach, Apple, etc. Many choice Ornamental Trees and Shrubs, not to be found elsewhere in Utah. The finest and most complete stock of Roses. Second South Street, two blocks west of County Court House, Salt Lake City.

---

JOHN TAYLOR, President. B. H. SCHETTLER, Assistant Cashier.

# Zion's Savings Bank and Trust Company

**NO. 63 E. TEMPLE STREET.**

*Does a General Banking Business. Pays Five Per Cent Interest on Savings Deposits.*

**Money to Loan on Approved Securities at Low Rates of Interest.**

# The Juvenile Instructor

## OFFICE.

NO. 236 W. SOUTH TEMPLE ST.,

**Salt Lake City, Utah.**

*Keeps constantly on hand a full supply of "Mormon" publications, Standard Eastern Works, Stationery, Sunday School Cards and Prizes, Doctrinal Tracts, Etc., Etc.*

***Orders by Mail will receive Prompt and Careful Attention. Librarians Supplied with the Choicest Literature at the Lowest Figures.***

*Book and Job Printing and Binding in every style and at bed-rock prices.*

***Subscribe for the JUVENILE INSTRUCTOR, a Semi-monthly, Illustrated Magazine. $2.00 per year.***

**BRANCH HOUSE:—Cannon & Sons, Ogden.**

## A. FISHER BREWING CO.,

Manufacturers of the Finest EXPORT

# LAGER BEER.

**Brewery one half mile west of D. & R. G. W. R'y Depot, Salt Lake City, Utah.**

P. O. Box, 1049.—Telephone, 294.

*The City Depot for the Celebrated Albert Fisher Beer is at*

**TUFTS & NYSTROM'S, 109 South Main Street.**

**HORIZONTAL BAR, CLUB AND GYMNASIUM.**

## HORN SILVER FOUNTAIN,

*Cor. E. Temple and 2d South Sts. under U. P. Ticket Office, Salt Lake City.*

**Imported Wines, Liquors & Cigars.**

***Quarters of Salt Lake City Brewing Co. The only Athletic Hall in the city. All Sporting Papers on file.***

**J. A FITZGERALD, Proprietor.**

# Mormon Publications.

## PRICE LIST.

### BOOK OF MORMON.

An account of the Ancient Inhabitants of the American Continent, written by the hand of Mormon upon plates taken from the plates of Nephi, found near Manchester, Ontario Co., New York, and translated by the Prophet Joseph Smith, Jr.

| | | | |
|---|---|---|---|
| Gilt, | $2 75 | Full Leather, embossed, | $1 25 |
| Full Bock, | 2 00 | " Cloth, " | 1 00 |
| Full Roan, | 1 75 | | |

### DOCTRINE AND COVENANTS

Of the Church of Jesus Christ of Latter-day Saints; containing the revelations given to Joseph Smith, Jr., the Prophet, for the building up of the Kingdom of God in the last days.

| | | | |
|---|---|---|---|
| Gilt, | 2 75 | Full Leather, embossed, | 1 25 |
| Full Bock, | 2 00 | " Cloth, " | 1 00 |
| Full Roan, | 1 75 | | |

### PEARL OF GREAT PRICE.

A choice selection from the Revelations, Translations and Narrations of Joseph Smith, first Prophet, Seer and Revelator to the Church of Jesus Christ of Latter-day Saints.

| | | | |
|---|---|---|---|
| Cloth, embossed, | 50 | Paper, | 25 |
| Boards, | 40 | | |

### KEY TO THE SCIENCE OF THEOLOGY.

Designed as an Introduction to the First Principles of Spiritual Philosophy, Religion, Law and Government, as Delivered by the Ancients, and as Restored in this age for the Final Development of Universal Peace, Truth and Knowledge. By Parley P. Pratt.

| | | | |
|---|---|---|---|
| Full Roan, embossed, | 75 | Full Cloth, embossed, | 50 |

### VOICE OF WARNING.

An Introduction to the Faith and Doctrine of the Church of Jesus Christ of Latter-day Saints. By Parley P. Pratt.

| | | | |
|---|---|---|---|
| Full Roan, embossed, | 75 | Full Cloth, embossed, | 50 |

### SPENCER'S LETTERS.

Exhibiting the most Prominent Doctrines of the Church of Jesus Christ of Latter-Day Saints, by Orson Spencer, A. B., to which is also added his Letter on the Patriarchal Order, in reply to the Rev. William Crowel, A. M., Boston, Mass.

Full Cloth, embossed, 1 00

MAILED ON RECEIPT OF PRICE.

**DESERET NEWS COMPANY,**

**3 and 5 E. SOUTH TEMPLE.**

# F. AUERBACH & BRO.

*Offer the following lines of Goods, each Department being replete with the Best Quality of Goods to be secured in Home and Foreign Markets:*

Silk, Satin, Velvet and Brocade Department.
French and American Dress Goods "
Table Linen and Domestic "
Carpet and House Furnishing "
Ladies' and Gents' Boots and Shoes "
Hosiery and Lace "
Corsets and Ladies' Underwear "
Fancy Notions and Trimmings "
Dolman, Cloak and Fur "
Gents' and Boys' Clothing "
Gents' and Boys' Hat and Cap "
Gents' and Boys' Furnishing Goods "

**Millinery and Fancy Goods.**

## Gents' Custom Made Suit Dept.

## NO TROUBLE TO SHOW GOODS.

*Mail Orders Promptly Attended to. We are never undersold.*
*Established 1864.* **F. AUERBACH & BRO.**

---

## DESERET KNITTING FACTORY,

*MANUFACTURERS OF*

# Wool & Cotton Hose

## HOME MADE.

*320 W. Sixth North.* WILLIAM PEARSON.

---

## GEORGE KNIGHTON,

**MANUFACTURER OF**

# ALL KINDS OF FANCY HOSIERY,

**464 N. Second West Street,**

*Nineteenth Ward.* *SALT LAKE CITY, UTAH.*

FASHION.

PUNCTUALITY.

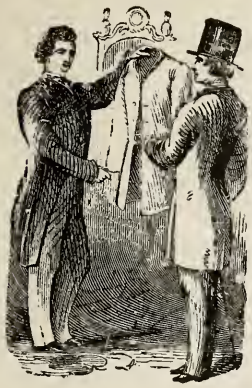

ECONOMY.

Established 1876.

BUCKLE & SON,

# TAILORS.

**IMMENSE STOCK.**

FINE IMPORTED AND DOMESTIC

Suitings, Pantings, Etc.

*Cloth and Trimmings by the Yard.*

## *Liberal Discount to the Trade.*

SAMPLES AND RULES FOR SELF MEASUREMENT.

*Correspondence solicited. P. O. box, 682.*

BUCKLE & SON.
*Main Street, opposite Walker House.*

---

**JOHN READING,**

# Florist and Seedsman,

*Corner Second East and Second South Sts.,*

SALT LAKE CITY.

## The Only Reliable House in the Territory.

HOTHOUSE AND GARDEN FLOWERS.

**Cut Flowers, Designs for Parties, Funerals, Weddings, Etc., a Specialty. Landscape Gardening. Satisfaction Guaranteed.**

GIVE US A CALL. *Mail Orders Promptly attended to.*

*Postoffice Box, 358.* **JOHN READING.**

# E. L. MORTON,

Successor to H. O. Stearns.

## OPERA HOUSE

## LUNCH AND ICE CREAM PARLOR,

### AND CONFECTIONERY.

In connection with the above will be run a

## First-Class Dining Room

Where meals will be served from 7 a. m., to 8 p. m.

## FOREIGN AND DOMESTIC WINES.

### MANUFACTURER OF FINE CANDIES.

☞ *Special attention given to Suppers for Parties, etc.*

## LUNCH AT ALL HOURS.

GEORGE SIMPSON. ARTHUR SIMPSON.

**SIMPSON BROTHERS,**

# Calciminers, Painters & Paper Hangers.

**GENERAL REPAIRING DONE.**

**NO. 59 East First South St., - - Salt Lake City.**

ORDERS PROMPTLY ATTENDED TO.

**——CALCIMINING A SPECIALTY.——**

*Rooms Neatly and Elegantly* **FURNISHED.** **Everything First-Class.**

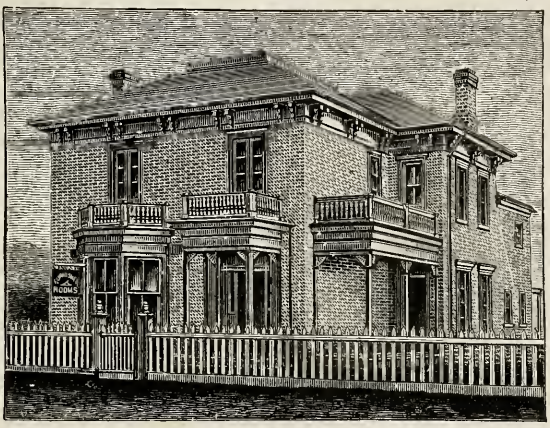

*ELEGANTLY FURNISHED* **ROOMS,** Either single or en suite, at moderate prices.

Elbridge Tuft's Residence, 118 E. Third South St., Salt Lake City, Utah.

J. W. MAXFIELD. J. HAMILL.

# Salt Lake Vinegar Co.,

**MAXFIELD & HAMILL, Proprietors,**

# Manufacturers of Pure Malt Wine Vinegar

157 First East Street, between First and Second South (rear), Salt Lake City.

# Eastern Nursery.

*E. LAKER, Prop.* *842 E. THIRD SOUTH ST.*

ALL KINDS OF

**Fruit, Ornamental, Shade and Evergreen Trees.**

——A GREAT VARIETY OF——

**Dwarf and Tree Roses, Bulbs, and Greenhouse Plants, Etc., Etc.**

Bouquets, Wreaths, Crosses, Anchors, and all kinds of Floral Decorations made up on the shortest notice for Weddings, Funerals and other Special Occasions.

Plants, Trees, etc., shipped with safety and dispatch. Correspondence invited. Give me a call.

E. LAKER.

# The Salt Lake Democrat.

**Daily--**4:30 P. M. for Northern Utah.
**Semi-Weekly--**Every Wednesday and Saturday.

---

DAILY, BY CARRIER, 75 CENTS PER MONTH.

---

DAILY—Per year, in advance, by mail, $7.50; six months, $4.00; three months, $2.00. Per month, 75c.

SEMI-WEEKLY—Same size as the daily, $3.00 per year; $2.00 eight months; $1.00 four months, cash with the order.

## Agents Wanted Throughout the Territory.

1. The SALT LAKE DEMOCRAT will fully sustain the principles of the National Democratic party, as enunciated by its National Conventions, and exemplified in the teachings of its great founders.

2. It will advocate the doctrine that the people of Utah have wisdom enough and patroitism enough to govern themselves; that "the affairs of church and state ought to and must be forever separate and distinct;" and that every citizen should obey the laws.

3. We believe that all the difficulties which surround the people of Utah will find a peaceful remedy, if absolute freedom of discussion can be secured, and independent individual judgment expressed.

4. The SALT LAKE DEMOCRAT will use the language of moderation, and will revile no man for opinion's sake While firm in its advocacy of correct political principles, it will respect the rights of all others to hold contrary opinions.

Full Telegraphic Dispatches from all parts of the world and all local news of general interest.

**Address**

**SALT LAKE DEMOCRAT CO.,**

**69 and 71 West Second South St.,**

SALT LAKE CITY.

# Passengers going East from Salt Lake City will find it to their advantage to

## Purchase Tickets Via

# BURLINGTON ROUTE.

## B. & M. R. R.

# 30 Miles Shorter

—BETWEEN—

# Denver and Chicago

*THAN ANY OTHER ROAD. THIS IS ALSO THE ONLY COMPANY OWNING OR OPERATING A REAL THROUGH LINE BETWEEN DENVER AND CHICAGO.*

## Through Pullman Cars between Denver and Chicago

## WITHOUT CHANGE

**RUN EVERY DAY IN THE WEEK OVER THIS LINE.**

---

## Principal Burlington Route Lines:

**Denver and Chicago.** **Omaha and Chicago.**
**Denver and Kansas City.** **St. Louis and Chicago.**
**Denver and Omaha.** **Council Bluffs and Chicago.**
**Omaha and Kansas City.** **Kansas City and Chicago.**

All of these lines are the best through lines running between the points named, this company maintaining its reputation as the best railroad in the west. Ticket Agents of all roads sell tickets over the Burlington Route, and this company has a ticket office of its own in all the above cities and in many other important places.

For further information address

**P. S. EUSTIS, Gen'l Ticket Agent,**
**OMAHA, NEBRASKA.**

# BUSINESS MEN OF SALT LAKE CITY.

# NOTICE!

WHEN IN WANT OF

# Printing or Binding

Of any description, send to

## CHICAGO

—TO—

# J. L. Regan & Co.,

**Lake & Franklin Sts.**

AND GET ESTIMATES.

*IT WILL PAY YOU.*

**WE HAVE THE LARGEST AND BEST EQUIPPED PRINTING ESTABLISHMENT WEST OF NEW YORK.**

# Salt Lake Passengers

GOING

# EAST

*Will please Bear in Mind that the OLD RELIABLE*

# Union Pacific Railway

IS NOT ONLY THE SHORTEST, BUT

## THE BEST ROUTE TO DENVER

—AND—

## *All Points in COLORADO.*

---

## THE QUICKEST TIME

**To ALL MISSOURI RIVER POINTS, Connecting with the**

**BEST ROADS FOR THE EAST.**

ALSO,

## THE BEST ROUTE TO PORTLAND,

*And every Village, Town and City in Oregon.*

*Ask for Tickets via "Union Pacific Railway."*

**R. S. CALLAWAY, Gen'l Manager,**
**THOS. L. KIMBALL, Gen'l Traffic Manager,**
*OMAHA.*

J. W. MORSE, Gen'l Passenger Agent.
S. B. JONES, Ass't Gen'l Passenger Agent. } OMAHA.

GEORGE M. SCOTT, President.
JAMES GLENDINNING, Vice-President.

H. S. RUMFIELD,
Secretary.

# GEO. M. SCOTT & CO.,

IMPORTERS AND DEALERS IN

# HARDWARE,

## Iron, Steel, Iron Pipe,

**MINERS' TOOLS, STOVES, TINWARE, Etc.,**

AND A

## *General Assortment of Mill Findings.*

**Granite Ironware and Dripping Pans; Stamped, Japanned, Black, Polished, Galvanized and Pieced Tinware; Fine Black Sheet and Galvanized Iron; Lap-Welded Charcoal Iron Boiler Tubes; Steam, Gas, and Water Pipe; Brass Goods; Selden's Patent Packing, Etc., Etc.**

——ALSO CARRY IN STOCK A FULL LINE OF——

*Blake's Improved Steam Pumps and Pumping Engines. John A. Roebling's Sons & Co.'s Steel Wire Rope, Vacuum Cylinder and Engine Oil. Hercules Powder, Caps and Fuse. Boston Belting Company's Patent Stretched Rubber Belting, Stockholm Tar, Pitch, Rosin and*

## LUBRICATING OILS.

EXCLUSIVE AGENTS FOR THE

Heavy Steel-Tempered Battery and Bolting Wire Cloth.

# SALT LAKE CITY

# DIRECTORY,

FOR THE YEAR COMMENCING AUG. 1, 1885,

EMBRACING AN

## ACCURATE INDEX OF RESIDENCE

AND A

## BUSINESS DIRECTORY.

ALSO A

GUIDE TO STREETS, PUBLIC OFFICERS, ETC.,

TOGETHER WITH

THE OFFICERS OF THE MUNICIPAL AND TERRITORIAL GOVERNMENT AND OTHER USEFUL INFORMATION.

NEW YORK: SAN FRANCISCO: CHICAGO:

*U. S. DIRECTORY PUBLISHING CO. OF CAL.,*

PUBLISHERS.

*R. E. DOUGLAS. L. E. FITCH. J. W. SMITH.*

COMPILED BY THE

U. S. DIRECTORY PUBLISHING CO.,

OF CALIFORNIA.

# Table of Contents.


| | PAGE. |
|---|---|
| Municipal Government | 49 |
| County Government | 42 |
| Federal and Territorial Officers | 53 |
| Private Schools | 54 |
| Public Schools | 55 |
| Banks | 55 |
| Churches | 56 |
| Societies | 57 |
| Buildings, Blocks, Etc | 60 |
| Street Guide | 61 |
| Libraries | 62 |
| Cemeteries | 63 |
| Business Directory | 317 to end |


# ALPHABETICAL LIST OF ADVERTISERS.


| | PAGE. |
|---|---|
| American District Tel. Co | Margin lines |
| Anderson Bros. | 7 |
| Auerbach F. & Bros. | 28 |
| Brain's Brick Yard | 10 |
| Bredemeyer Wm | 15 |
| Brown's Marble Works | 15 |
| Buckle & Son | margin lines, 29 |
| Calders D. O | Interleaf |
| California Brewery | 19 |
| Carter Thos | 17 |
| City Stables | 6 |
| Clark Henry F | 22 |
| Clift House | Margin lines |
| Denver & Rio Grande R. R | Front cover |
| Deseret Knitting Factory | 28 |
| Deseret News | 27 |
| Dinwoodey H | Front cover |
| Due O. F | 24 |
| Eastern Nursery | 31 |
| European Passage Agency | 11 |
| Evans Wm. H | 10 |
| Evans & Spencer | Interleaf |
| Fisher Brewing Co | 26 |
| Harris John | 18 |
| Held (engraver) | 18 |
| Hollander Leo | Margin lines |
| Hopper A | 6 |
| Joslin & Park | Margin lines |
| Juvenile Instructor | 26 |
| Kansas City Smelting & Refining Co | 8 |
| Kensington Art School | 6 |
| Knighton Geo | 28 |
| Lowe Geo. A | 7 |
| Lowe & Clasbey | Margin lines |
| Mason & Co | 12 |
| McEwan Mrs. I | Margin lines |
| McKimmins Mark | 10 |
| Meredith, Gallacher & Jones | 14 |
| Morris Elias | 17 |
| Morris W. C | 4 |
| Morton E. L | 30 |
| Morton J. H | Back cover |
| Mulloy & Paul | 20 |
| Neilson David | 15 |
| Noble, Wood & Co | Back cover |
| Parsons C. H. & Co | 18 |
| Peoples' Forwarding Co | 10 |
| Pickard W. L | Back cover |
| Pleasant Valley Coal Co | 3 |
| Railroad Express Hotel | Back cover |
| Reading John | 29 |
| Roberts & Nelden | Front cover |
| Salt Lake City Brewing Co | 16 |
| Salt Lake City Herald | 13 |
| Salt Lake City Vinegar Co | 31 |
| Salt Lake City Democrat | 32 |
| Sanders J. W | Margin lines |
| Sells & Co | 21 |
| Simpson Bros | 31 |
| Spencer & Kimball | 5 |
| Taylor Joseph Wm | 25 |
| Taylor, Romney & Armstrong | 14 |
| Thompson & Jurgensen | 8 |
| Tolhurst Bros | Margin lines |
| Tribune (The) | 23 |
| Troy Steam Laundry | Interleaf |
| Union National Bank | Back cover |
| Union Pacific Coal Co | 2 |
| Utah & Nevada Railway | 9 |
| Utah Central Railway | Interleaf |
| Yearian W. H | Front and back cover |



HISTORIAN'S OFFICE LIBRARY
The Church of Jesus Christ of Latter-day Saints
72108

# Salt Lake City.

UNDER the shadow of the great Wasatch Range, faced by the blue mountains and the Great Lake to the west, in the midst of one of the richest of valleys, flower-crowned and beautiful Salt Lake City rests like a picture of light in a frame of splendor. It has a memorable past behind it, and a future before it full of promises of a fruition such as waits no other city between the Missouri and Sacramento. It has a climate which brings to it more pleasant days than is given any other spot; the breeze coming down from the heights meets the breeze stealing up from the great lake, which to the evening of the hottest day brings benedictions; the mountains interpose their barriers and beat back the furious winds which sweep elsewhere along the desert; in natural location it vindicates the thought that it is the rightful capital of the Land of Promise. It made the first resting-place of the colony which Brigham Young led into the wild in 1847; for years it was the half-way house on the weary pathway from East to West; it is the centre of the most wonderful mining region in the world; the valley above and below it is surprisingly rich and fair; it is sustained by a healthy trade; it is a favorite resort for tourists; it is, with its lake, its springs, its background of grand mountains, and its pure air, a natural sanitarium. It is the central seat of the Mormon church; it holds the grave of the Morman prophet and pioneer; the great temple is slowly growing in its midst; it has many schools, churches, hotels and staunch business houses; it is a very gem of the mountains.

THE

# MUNICIPAL GOVERNMENT

OF

# SALT LAKE CITY,

THE

*Names of Officers with the Standing Committees for 1884-5.*

---

## THE MUNICIPAL GOVERNMENT.

The Municipal Government of Salt Lake City is vested in a City Council, composed of a Mayor, five Aldermen—one from each Municipal Ward—and nine Councilors

A municipal election is held every two years, on the second Monday of February, at which times there are elected one Mayor, five Alderman, nine Councilors, one Recorder, one Treasurer, one Marshal, one Assessor and Collector. All other officers are appointed by the City Council and hold office during the pleasure of that body.

---

## CITY OFFICERS

ELECTED BY THE PEOPLE.

1884.

---

**Mayor.**

JAMES SHARP.

**Aldermen.**

FIRST MUNICIPAL WARD:
ADAM SPEIRS.

SECOND MUNICIPAL WARD:
ISAAC M. WADDELL.

THIRD MUNICIPAL WARD:
JOSEPH H. DEAN.

FOURTH MUNICIPAL WARD:
ROBERT PATRICK.

FIFTH MUNICIPAL WARD:
GEORGE D. PYPER.

## COUNCILORS.

GEO. STRINGFELLOW,
ORSON H. PETTIT,
JOHN CLARK,
THOMAS G. WEBBER,
ALBERT W. DAVIS,
JOSEPH A. JENNINGS,
A. N. MACFARLANE,
HEBER J. GRANT,
JUNIUS F. WELLS.

---

**Recorder.**
HEBER M. WELLS.

**Treasurer.**
ORSON F. WHITNEY.

**Marshal.**
WILLIAM G. PHILLIPS.

**Assessor and Collector.**
MOSES W. TAYLOR.

---

## CITY OFFICERS

APPOINTED BY THE COUNCIL.

1884.

---

**Auditor.**
HEBER M. WELLS.

**Attorney.**
FRANKLIN S. RICHARDS.

**Supervisor of Streets.**
CHARLES LIVINGSTON.

**Captain of Police, Jailor, Market Master, and Inspector of Provisions.**
WILLIAM G. PHILLIPS.

**Water Master and Assessor of Water Rates.**
JOHN R. WINDER.

**Sexton.**
JOSEPH E. TAYLOR.

**Surveyor.**
JESSE W. FOX, Jr.

**Chief Engineer of Fire Department and Superintendent of Water Works.**
GEORGE M. OTTINGER.

**Inspector of Buildings.**
A. H. RALEIGH.

**Sealer of Weights and Measures.**
JOSEPH A. PECK.

**Pound Keeper and Weigh Master.**
JAMES SHELMERDINE.

**Quarantine Physician.**
JETER CLINTON.

# STANDING COMMITTEES

OF THE

# CITY COUNCIL.

1884.

**On Municipal Law,**

Alderman Speirs, Councilors Clark, Wells, Webber, Pettit.

**On Streets and Alleys,**

Alderman Waddell, Councilors Grant, Wells, Clark, Jennings.

**On Public Grounds,**

Alderman Patrick, Councilors Grant, Webber, Davis, Macfarlane.

**On Fire Department,**

Alderman Speirs, Councilors Grant, Jennings.

**On License,**

Alderman Patrick, Councilors Wells, Stringfellow.

**On Claims,**

Alderman Dean, Councilors Clark, Pettit.

**On Cemetery,**

Alderman Waddell, Councilors Davis, Macfarlane.

**On Elections,**

Alderman Pyper, Councilors Clark, Grant.

**On Improvements,**

Alderman Dean, Councilors Wells, Jennings, Webber, Macfarlane.

**On City Prison,**

Alderman Pyper, Councilors Davis, Stringfellow.

**On Finance,**

Alderman Speirs, Councilors Webber, Grant.

**On Public Works,**

Alderman Waddell, Councilors Grant, Jennings.

**On Irrigation,**

Alderman Patrick, Councilors Clark, Wells, Pettit, Davis.

**On Water Works,**

Alderman Speirs, Councilors Webber, Jennings, Wells, Grant.

**On Ways and Means,**

Alderman Pyper, Councilors Clark, Macfarlane.

**On Revision,**

Alderman Dean, Councilors Webber, Stringfellow.

**On Sanitary Regulations and Quarantine,**

Alderman Waddell, Councilors Wells, Davis, Clark, Grant.

**On Markets,**

Alderman Patrick, Councilors Pettit, Stringfellow.

**On Police,**

Alderman Pyper, Councilors Jennings, Pettit.

**On Unfinished Business.**

Alderman Dean, Councilors Stringfellow, Macfarlane.

**On Enrollment,**

Alderman Speirs, Councilors Macfarlane, Webber.

**On Jordan and Salt Lake City Canal,**

Alderman Patrick, Councilors Pettit, Davis.

# SALT LAKE COUNTY OFFICERS.

## COUNTY SEAT SALT LAKE CITY.

*Judge of Probate*, Elias A. Smith.
*Clerk of County Court*, John C. Cutler.
*Selectman*, F. Armstrong.
" Jesse W. Fox, Jr.
" Ezekiel Holman.
*Assessor*, W. S. Burton.
*Collector*, N. V. Jones.
*Recorder*, Geo. M. Cannon.
*Treasurer*, M. E. Cummings.
*Sheriff*, John A. Groesbeck.
*Prosecuting Att'y*, Isaac M. Waddell.
*Coroner*, George J. Taylor.
*Surveyor*, J. D. H. McAllister.
*Supt. Dist. Schools*, John Morgan.

## PRECINCT OFFICERS.

*Hunter*—Joseph P. Morris, Justice of the Peace; Alfred A. Jones, Constable.

## SALT LAKE COUNTY PRECINCTS.

*Big Cottonwood*—F. McDonald, Justice of the Peace; L. A. Howard, Constable.
*Bingham*—John Brunton, Justice of the Peace.
*Butler*—William McGhie, Sr., Justice of the Peace; S. S. Jones, Constable.
*Brighton*—A. Adamson, Justice of the Peace; J. R. Jones, Constable.
*Draper*—D O. Richards, Justice of the Peace; Norman Brown, Constable.
*East Mill Creek*—John B. Fagg, Justice of the Peace; Joseph E. Morris, Constable.
*Farmer's*—Alma Pratt, Juptice of the Peace; Barney L. Adams, Constable.
*Bluff Dale*—Wm, W. Merrill, Justice of the Peace; Jedediah G. Casper, Constable.
*Fort Herriman*—Henry Crane, Justice of the Peace; S. Butterfield, Constable.
*Granger*—M. H. Tanner, Justice of the Peace; L. Hemenway, Constable.
*Granite*—W. Thompson, Jr., Justice of the Peace; D. A. Despain, Constable.
*Hunter*—Joseph N. Morris, Justice of the Peace; D. A. Despain, Constable.
*Little Cottonwood*—Robert Howarth, Edward Sims, Justice of the Peace; P. Sword, J. Stillwell, Constables.
*Mill Creek*—E. F. M. Guest, Justice of the Peace; Joseph R. Carlisle, Constable.
*Mountain Dell*—B. Dixon, Justice of the Peace; William Hards, Constable.
*North Jordan*—Samuel Bringhurst, Justice of the Peace; Joseph Lindsey, Constable.
*North Point*—William Langford, Justice of the Peace; Joseph Hanson, Constable.
*Riverton*—Charles E. Miller, Justice of the Peace; Robert Dansie, Constable.
*Pleasant Green*—Edward Lambert, Justice of the Peace; A. M. Brown, Constable.
*First Salt Lake*—A. Speirs, Justice of the Peace; James E. Malin, Constable.
*Second Salt Lake*—William C. Burton, Justice of the Peace; Hugh Watson, Constable.
*Third Salt Lake*—Francis Cope, Justice of the Peace; Henry Arnold, Jr., Constable.
*Fourth Salt Lake*—Chas. W. Stayner, Justice of the Peace; J. Burt, Constable.
*Fifth Salt Lake*—Geo. D. Pyper, Justice of the Peace; Chas. H. Crow, Constable.
*South Cottonwood*—O. A. Woolley, Justice of the Peace; W. Boyce, Jr., Constable.
*Sandy*—Isaac Harrison, Sr., Justice of the Peace; I. Harrison, Jr., Constable.
*South Jordan*—John Holt, Justice of the Peace; G. L. Beckstead, Constable.
*Sugar House*—L. S. Clark, Justice of the Peace; O. S. Hardy, Constable.
*Union*—W. C. Burgen, Justice of the Peace; J. H. Walker, Constable.
*West Jordan*—B. L. Cutler, Justice of the Peace; D. R. Bateman, Constable.

# FEDERAL AND TERRITORIAL OFFICERS.

## FEDERAL OFFICERS.

*Governor*—Eli H. Murray, of Kentucky; salary, $2,600; term expires, Jan. 29, 1888.
*Secretary*—Arthur L. Thomas, of Penn.; salary, $1,800; term expires, May 1, 1887.
*Chief Justice*—Chas. S. Zane, of Illinois; salary, $3,000; term expires.
*Associate Justice*—O. W. Powers, of Michigan; salary, $3,000; term expires.
*District Attorney*—W. H. Dickson, of Utah; salary, $250 and fees.
*Marshal*—E. A. Ireland, of Utah; salary, $200 and fees; term expires, March, 1886.
*Register*—H. C. Wallace, of Utah; salary, $200 and fees; term expires, June 8, 1889.
*Receiver*—H. McMaster, of New York; salary, $3,000; term expires, Feb. 9, 1889.
*Deputy Collector*—O. J. Hollister, of Indiana.
*Surveyor*—Gen. F. Salomon, of Mo.; salary, $2,500; term expires, January, 1886.
*Commissioners*—(Under the Edmunds' Anti-Polygamy Act)—Alexander Ramsey, of Minnesota, president; salary, $5,000. A. B. Carleton, of Indiana; salary, $5,000. G. L. Godfrey, of Iowa; salary, $5,000. A. S. Paddock, of Nebraska; salary $5,000. J. R. Pettigrew, of Arkansas; salary, $5,000.

## TERRITORIAL OFFICERS.

*Superintendent of District Schools*—L. John Nuttal, Salt Lake; salary, $1,500; term expired, 1883.
*Auditor*—Nephi W. Clayton, Salt Lake; salary, $1,500; term expired, 1882.
*Recorder of Marks and Brands*—Nephi W. Clayton, Salt Lake; salary, fees; term expired, 1882.
*Treasurer*—James Jack, Salt Lake; salary, $600; term expired, 1882.
*Librarian*—Nephi W. Clayton, Salt Lake; salary, $200; term expired, 1882.

## THE COURTS.

### SUPREME COURT.

The Supreme Court of the Territory holds two terms a year, convening in Salt Lake City, at 1 p.m., on the second Monday of January and first Monday of June. The clerk is Ezra T. Sprague.

### DISTRICT COURTS.

*First Judicial District*—Presiding Judge, O. W. Powers; Clerk, A. E. Emerson. Terms—Provo, Utah County: Third Monday in February and third Monday in September; Ogden, Weber County: First Monday in May, second Monday in November.

*Second Judicial District*—Presiding Judge, Jacob S. Bowman; Clerk, J. R. Wilkins. Terms—Beaver, Beaver County: First Monday in March, first Monday in May, first Monday in September, first Monday in December.

*Third Judicial District*—Presiding Judge, Chas. S. Zane; Clerk, O. J. Averill. Terms—Salt Lake City, Salt Lake County: First Monday in February, second Monday in April, second Monday in September, first Monday in December.

### UNITED STATES COMMISSIONERS.

Following are the names and residences of United States Commissioners appointed by the Supreme Court of the Territory :

*Beaver County*—Beaver, J. R. Wilkins ; Frisco, R. S. Lipscomb.

*Box Elder County*—Corinne, E. C. Jacobs.

*Salt Lake County*—Salt Lake City, Charles K. Gilchrist, Ezra T. Sprague, William McKay.

*Sanpete County*—Mount Pleasant, Jacob Johnson.

*Summit County*—Wanship, Ebenezer R. Young ; Park City, Thomas Cupit.

*Utah County*—Provo City, A. O. Smoot, Jr.

*Uintah County*—White Rocks, Howard Miller, Pardon Dobbs, J. B. Adams.

*Washington County*—Julius D. Hickox.

*Weber County*—Ogden, Duane W. Felshaw, A. H. Nelson.

## PRIVATE SCHOOLS.

### ROWLAND HALL.

A school for girls, operated by the Protestant Episcopal Church. It is a boarding school for young ladies, with the design for convenience of those who wish to give their daughters a finished education, without having to send them East. Location, 105 First.

### SALT LAKE COLLEGIATE INSTITUTE.

An Academy under direction of the Presbyterian Mission. Location, corner Second South and Second East.

### SALT LAKE ACADEMY.

An Academy where the Higher Grammar and Academic Courses are taught, and under the supervision of a Board of Trustees of the Salt Lake Academy. E. Benner is Principal. Location, Hammond Hall, corner Third South and Third East. Receives main support from the Congregational Church.

### PRIMARY AND INTERMEDIATE SCHOOL.

This school is under the auspices of the Salt Lake Academy, and where the primary branches are taught. Location, Independence Hall, Third South, corner Main.

### SALT LAKE SEMINARY.

A mission school, under the auspices of the Methodist Episcopal Church. Location, near corner Main and Third South Streets. A day and boarding school for both sexes.

### ST. MARY'S ACADEMY.

A day and boarding school for young ladies, under the auspices of the Catholic Church. Location, First West, between First and Second South.

### ST. JOSEPH'S SCHOOL FOR SMALL BOYS.

A school for small boys, under the auspices of the Sisters of St. Mary's Academy. Location, First West, between First and Second South.

### ST. MARK'S GRAMMAR SCHOOL.

A school operated under the auspices of the Protestant Episcopal Church. Location, First South, between First and Second East.

### ST. MARK'S SCHOOL FOR GIRLS.

This school is also under the Protestant Episcopal Church, and is conducted in the Sunday School Rooms of St. Mark's Church. Boys under 12 years are received.

### SALT LAKE KINDERGARTEN AND GRADED SCHOOL.

This school was opened on September 3d, 1880, with twenty pupils, by Mrs. Marcus E. Jones, who was a graduate and afterwards active lady principal of Iowa College.

Being the only school of its kind in the city, and the only one using Kindergarten methods in the instruction of older pupils it grew rapidly. In May, 1882, the school was moved to 133 W. Fifth South street, where it remained till April, 1884. It had then outgrown its accommodations, the attendance numbering about fifty, and was moved to the Jewish Synagogue on the corner of Third South and First West. The attendance nearly doubled at once, three teachers being employed. The Kindergarten material and work are always open for inspection.

## SCHOOLS—(District).

The District Schools, which take the place of the Public Schools elsewhere, have greatly improved in efficiency the past two or three years, and a growing interest is steadily manifested in the cause of education. The city is divided into twenty-one wards or districts, each of which has its separate school. The following are the locations of the schools:

*First District School*—W. S. Eighth East, between Seventh and Eighth South.
*Second District School*—S. S. Seventh South, between Fourth and Fifth East.
*Third District School*—N. E. corner Seventh South and First East.
*Fourth District School*—704 S. West Temple.
*Fifth District School*—708 S. Third West.
*Sixth District School*—W. S. Third West, between Fourth and Fifth South.
*Seventh District School*—N. S. Fifth South, bet. West Temple and First West.
*Eighth District School*—N. S. Fourth South, between First and Second East.
*Ninth District School*—410 S. Fifth East.
*Tenth District School*—S. W. corner Eighth East and Fourth South.
*Eleventh District School*—S. W. corner Eighth East and First South.
*Twelfth District School*—First South, between Fourth and Fifth East.
*Thirteenth District School*—N. S. Second South, between First and Second East.
*Fourteenth District School*—S. S. First South, bet. West Temple and First West.
*Fifteenth District School*—First South, between Third and Fourth West.
*Sixteenth District School*—Corner Fourth West and First North.
*Seventeenth District School*—First North, between West Temple and First West.
*Eighteenth District School*—N. S. Fourth South, between First and Second East.
*Nineteenth District School*—Corner Second West and Fourth North.
*Twentieth District School*—Corner E and Third.
*Twenty-first District School*—Corner J and First.

## DESERET UNIVERSITY.

This is the institution in Utah for the teaching of the higher grades of education. A department for deaf mutes is also connected with the University. Location—Corner Second West and First North.

## BANKS OF SALT LAKE CITY.

*Deseret National Bank* (U. S. Depository)—Location, N. E. cor. Main and First South.

| | |
|---|---|
| Capital | $200,000 |
| Surplus | 200,000 |

| | | | |
|---|---|---|---|
| H. S. Eldridge | President. | Wm. Jennings | Vice President. |
| L S. Hill | Cashier. | Jas. T. Little | Asst. Cashier. |

DIRECTORS.

H. S. Eldridge, Wm. Jennings, John Sharp, Feramorz Little, L. S. Hillls, Wm. W. Riter, Jas. T. Little.

*Jones & Co.* (Private.)—Location, 161 S. Main. W. P. Lynn, Cashier.

*McCormick & Co.* (Private.)—Location, 150 and 152 S. Main. W. S. McCormick, President.

*Wells, Fargo & Co.* (Private.)—Location, 123 and 125 S. Main. Main Office, San Francisco.

Capital ..... $6,250,000.00
Surplus ..... 2,732,150.05

Lloyd Tevis ..... President. Jno. J. Valentine ..... Vice President.
J. E. Dooley ..... Cashier.

DIRECTORS.

Lloyd Tevis, Leland Stanford, Chas. Fargo,
Charles Crocker, J. C. Fargo, Oliver Eldridge,
Geo. E. Gray, C. F. Crocker, Jno. J. Valentine.

*Union National Bank*—Location, N. W. cor. Main and Second South.

Capital, fully paid in ..... $200,000.

Jos. R. Walker ..... President. Matthew H. Walker, Vice President.
Benj. G. Raybould ..... Cashier.

DIRECTORS.

Joseph R. Walker, Matthew H. Walker, Samuel S. Walker,
Benjamin G. Raybould, Morton J. Cheesman, Joseph R. Walker, Jr.

*Zion's Savings Bank and Trust Co.* (Private.)—Location, 63 S. Main.

Capital authorized ..... $200,000
Capital paid in ..... 50,000

John Taylor ..... President. Geo. Q. Cannon ..... Vice President.
T. G. Webber ..... Cashier.

DIRECTORS.

John Taylor, George Q. Cannon, Joseph F. Smith,
Wilford Woodruff, Brigham Young, John T. Caine,
H. B. Clawsen, T. G. Webber, L. John Nuttall,
James Jack, David McKenzie, Legrand Young.

# CHURCHES.

BAPTIST.

*First Baptist Church*—Location, S. W. cor. Second South and Second West. Rev. Henry De Witt, Pastor; Rev. M. T. Lamb, Assistant Pastor.

CONGREGATIONAL.

*First Congregational Church*—Location, at Independence Hall, Third South, between Main and West Temple. Rev. J. B. Thrace, Pastor.

EPISCOPAL.

*St. Mark's Cathedral*—Location, north side of First South, between Second and Third East. Rt. Rev. D. S. Tuttle, S. T. D., Rector; Rev. N. F. Putnam, Pastor; Rev. G. D. Miller, Assistant Minister.

*St. Paul Chapel*—Location, S. E. cor. Main and Fourth South. Rev. C. M. Armstrong, Pastor.

METHODIST EPISCOPAL.

*Methodist Episcopal*—Location, Third South, between Main and First East. Rev. S. J. Carroll, Pastor.

PRESBYTERIAN.

*Presbyterian Church*—Location, N. E. cor. Second South. Rev. R. G. McNiece, Pastor.

RE-ORGANIZED CHURCH OF JESUS CHRIST OF LATTER-DAY SAINTS.

*Re-organized Church of Jesus Christ of Latter-day Saints*—Location, south side of Second South, between Second and Third East. Robert Warnock, President of Branch; R. J. Anthony, President of Utah District.

ROMAN CATHOLIC.

*St. Mary Magdalen's Church*—Location, west side of Second East, between South Temple and First South. Rev. Father L. Scanlon, Pastor; Rev. D. Keiley, Assistant.

CHURCH OF JESUS CHRIST OF LATTER-DAY SAINTS.

*Church of Jesus Christ of Latter-day Saints*—Location, Temple Block. John Taylor, President. He has two Counselors, Geo. Q. Cannon and Joseph F. Smith. Angus M. Cannon is President of Salt Lake Stake, and presides at all meetings in this county. He has two Counselors, Joseph E. Taylor and Charles W. Penrose.

WARDS OF SALT LAKE CITY.

*Salt Lake City* is divided into twenty-one wards, the usual size of each of which is a square of nine ten-acre blocks, though most of the wards in the outskirts are considerably larger. Each ward has its meeting-house, or assembly hall, at which meetings are held every Sunday. For location see Directory proper.

# SOCIETIES.

## *BENEVOLENT.*

ANCIENT ORDER UNITED WORKGMEN.

The organization has had a representative lodge in Salt Lake City since July 20, 1882, but since October, 1883, the Order has commenced to grow in that city, until its present membership foots up 74. The name of the lodge is, Salt Lake Valley Lodge, No. 1. Meets every Friday at rooms over Deseret Bank. Officers—F. E. Foote, Past Master Workman; S. B. Phillips, Master Workman; S. W. Darke, Recorder.

KNIGHTS OF PYTHIAS.

Organized June, 1873. Object, benevolent, fraternal and beneficial. The first lodge organized in Utah Territory was Myrtle Lodge, No. 1, in Salt Lake City, November 15, 1873. Grand Lodge of Utah, organized March 27, 1884; located Castle Hall (Walker Opera House). Officers—S. M. Preshaw, Grand Chancellor; J. M. Young, Vice-Grand Chancellor; E. A. McDaniel, Grand K. of R. and S.; T. C. Armstrong, Supreme Representative. There are five lodges, numbering 320 members, in Utah, of which three are located in Salt Lake City:

*Myrtle Lodge, No. 1*—79 members; meets every Tuesday at Castle Hall (Walker Opera House).

*Rocky Mountain Lodge, No. 3*—70 members; meets every Thursday at Castle Hall (Walker Opera House).

*Calanthe Lodge, No. 5*—60 members; meets every Monday at Castle Hall (Walker Opera House).

*Uniform Rank, K. of P.*—Wasatch Div. No. 1, Salt Lake; 38 members; meets second and fourth Wednesdays of each month, at Castle Hall.

*Endowment Rank, K. of P.*—Section 295, Salt Lake City; 36 members; meets annually for election of officers.

### RAILROAD AID ASSOCIATION.

Organized by the employes of the Utah Central Railway. Object, to assist members who may be sick, and render help to the families and relatives of those who lose their lives or die while still members. The organization is divided into classes, and amounts are paid in regularly, according to the class to which the individual belongs, and he receives from the society, in case of sickness or withdrawal from the association, or his family does in the event of death, an amount proportionate to the sum he contributes and to the class in which he is numbered. Its operation has been full of benefit, and for the amount of charity done in a quiet way no local society is its superior. It becomes stronger each year, and its power to do good is proportionately increased. Membership in the society requires that the person shall be an employe of the Utah Central Railway Company. Officers are—George Swan, President; James Sharp, Vice-President; R. C. Badger, Secretary and Treasurer.

### FIREMEN'S MUTUAL AID SOCIETY.

Organized, 1870. Location—Firemen's Hall. This society was organized before the Paid Fire Department was organized by the old Volunteer, and has for its object the creation of a fund for benevolent purposes in their behalf, in cases of sickness and accidents at fires, etc. The initiation fee is $3.00 and monthly dues $1.00 A sick member receives $8.00 per week. It is purely a fireman's society, and therefore does not grow. Officers: Reuben Simpson, President; J. H. Kelson, Secretary; R. H. Hardy, Treasurer.

### RELIEF SOCIETY.

Organized, September, 1857. Object of the society, benevolence; and extends into every department of charitable work. The poor are relieved, the sick are administered to or comforted, and the dead are prepared for burial; the sorrowing comforted, the distressed soothed. Officers: Eliza R. Snow Smith, President; Zina D. H. Young, Councilor; Sarah M. Kimball, Secretary; M. Isabella Horne, Treasurer.

### PIONEER LOAN AND BUILDING ASSOCIATION.

Organized March, 1884. Located, 225 South Main. Number of shares, 5,000 (authorized issue). Object, each holder of shares to pay into the treasury $1.00 per share. The income thus obtained is loaned out on real estate security, thus earning interest; and as the interest is also regularly loaned out month after month, the result is that compound interest is practically earned upon the investment. The income and earnings are accumulated until the total amount under the control of the association is sufficient to pay to each member $200 for every share he holds. When this point is reached, a general division of the funds is made. The association began business in April, 1883. F. K. Morris, Secretary.

### ZION'S BENEFIT BUILDING SOCIETY.

Incorporated, June 27, 1883. Capital stock, $1.000,000; divided into 1,000,000 shares of $1.00 each. No member is entitled to hold more than fifty shares in his own name, nor more than fifty shares as a trustee. The ultimate value of each share is to be realized by accumulating subscription, together with profits declared as dividends by the Board of Trustees, as provided for in the By-laws. Object, to make loans to the stockholders only, and to make loans for the purpose of aiding them in organizing and incorporating.

*Officers and Directors for the Fiscal Year, ending June 15, 1886.*

Thos. G. Webber ..... President.
Jas. Sharp ..... Vice-President.
L. S. Hills, *Cashier Deseret National Bank* ..... Treasurer.
Jas. T. Little, *Assistant Cashier Deseret National Bank* ..... Asst. Treasurer.
Wm. J. Bateman ..... Secretary.
Thos. Hull ..... Asst. Secretary.

*Directors.*

Wm. Jennings,
A. W. Carlson,
John Nicholson,
Elias Smith,
Elias Morris,
Francis Cope,
David James,
James Watson,
Wm. L. Binder,
Wm. R. Howe,
Arthur Parsons.

*Auditors.*

John H. Rumel, Jr.,
Heber M. Wells.
Jno. C. Cutler.

GRAND ARMY OF THE REPUBLIC—ORGANIZED JANUARY 1867.

The James B. McKean, Post No. 1 Department of Utah, was organized Sept. 18, 1878. Object—This is an organization of honorably discharged soldiers, sailors, and mariners of the Army and Navy of the United States, who served to suppress the late rebellion, and whose objects are to perpetuate a fraternal feeling among its members, to aid and assist those in distress, and provide for the widows and orphans of their deceased comrades. The headquarters of the Post are in Castle Hall, Walker Opera House. The regular business meetings are held the 4th Friday, and the Camp Fires the 2d Friday of each month.

Officers—Frank Hoffman, Post Commander; W. H. Sells, Senior Vice-Commander; H. Page, Junior Vice Commander; Rev. T. C. Iliff, Chaplain; Dr. J. N. Hollam, Surgeon; Edward M. Bynow, Officer of the Day; F. M. Bishop, Adjutant; T. C. Bailey, Quartermaster.

MASONIC.

The Grand Lodge of Free and Accepted Masons of the Territory of Utah is located at Masonic Hall, 163 S. Main street, in the city of Salt Lake. Officers—Parley Lycurgus Williams, Grand Master; Charles Washington Bennett, Deputy Grand Master; Arthur Morris Grant, Senior Grand Warden; Robert Bee, Junior Grand Warden; Louis Cohn, Grand Treasurer; Christopher Diehl, Grand Secretary. This body was organized January 17, 1872, and there are now under its jurisdiction in Utah, 8 subordinate lodges, of which 3 are located in Salt Lake City. All the subordinate lodges in this city meet at their Hall, Masonic Building 163 S. Main.

*Argenta Lodge No. 3*, 71 members, meets first Tuesday in each month.

*Mount Mariah Lodge. No. 2*, 109 members, meets second Monday in each month.

*Wasatch Lodge No. 1*, 93 members, meets second Friday in each month.

INDEPENDEN ER ODD FELLOWS.

The Grand Lodge assembles at I. O. O. F. Hall, 261 S. Main, Union Block, in the city of Salt Lake, on the third Tuesday of April in each year. Grand Lodge was organized June 29, 1874, and there are at present eight Lodges under its jurisdiction, of which four are located in Salt Lake City. Officers—Grand Master, Edward Pearce; Deputy Grand Master, G. F. Culmer; Grand Warden, S. C. Ewing; Grand Secretary, Louis Hyams; Grand Treasurer, H. C. Wardleigh; Grand Representative to the Sovereign Grand Lodge, Geo. Arbogast, Salt Lake City, 1885. All the subordinate lodges in this city meet in their Hall, 261 S. Main.

*Utah Lodge No. 1*, instituted July 29, 1865, 75 members, meets every Thursday.

*Salt Lake Lodge No. 2*, instituted April 26, 1872, 67 members, meets every Friday.

*Jordan Lodge No. 3*, instituted Nov. 17, 1873, 84 members, meets every Monday.

*Ridgley Lodge No. 9*, instituted Jan. 27, 1873, 97 members, meets every Wednesday.

TEMPERANCE.

*Temple of Honor*—Organized, 1860. Objects, temperance and beneficial. The first lodge organized in Utah was Salt Lake Temple, No. 1, January 9, 1878. Officers—W. B. Woods, Most Worthy Templar. Lodges in this city all meet in their Temple of Honor Hall, Deseret National Bank Building.

*Salt Lake Temple, No. 1*—Meets every Thursday.

*Utah Temple, No. 2*—Meets every Tuesday.

*Fidelity Social, No. 1*—Meets every other Wednesday.

*Western Star Council*—Every Wednesday.

SOCIAL.

*Caledonia Society*—Organized, February 9, 1884. Numbers about eighty members. Meets second Wednesday of each month, at Z. C. M. I. shoe factory. Objects, encouragement of games, recreation, amusements, social gatherings, and intellectual development. It has no affiliation with other associations, and is purely a local affair. No nationality standard is imposed, the only conditions being good moral character and the acceptation of the applicant by the members of the society. The initiation fee is $1, and a quarterly due of $1 constitutes the income. Grounds have been secured, and arrangements made for out-door exercises on South Temple street. A library and reading-room are to be established, and a committee looking after the intellectual welfare of the members will provide for lectures and other seasonable and intelligent entertainments. Upon the death of a full member, a given sum is paid to any person the deceased may desig-

nate. Officers are—Joseph E. Taylor, President; Douglas A. Swan, First Vice-President; Henry McEwans, Second Vice-President; Robert R. Anderson, Secretary; David L. Murdoch, Treasurer.

*Turnverein*—Organized November 28, 1883. The objects of this society are the culture of physical exercise and enjoyment, to improve health and encourage morality. Meets at the Salt Lake Pavilion. Number of members, 135. Officers are—J. C. Conklin. President; M. R. Evans, Vice-President; T. W. Elerbeck, Secretary; L. H. Farnsworth, Treasurer; Harry Edwards, Manager.

## *RELIGIOUS.*

### YOUNG MEN'S MUTUAL IMPROVEMENT ASSOCIATIONS.

Among the most prominent organizations in the Territory, is that of the Young Men's Mutual Improvement Association. It is a literary and improvement society in all its tendencies, but it has a religious basis, and is the outgrowth of the system of the Church of Jesus Christ of the Latter Day Saints. It is considered one of the "Helps" or an aid to the young men to become more intelligent, and to obtain a better idea of the Latter Day Saints. Its membership is very numerous, and its influence great in proportion. This organization was commenced on June 10th, 1875, under the direction of Brigham Young, by Junius F. Wells, who was called to that labor. There are now over two hundred associations, with about 11,000 members. Officers:—Wilford Woodruff, Moses Thatcher, Joseph F. Smith, Presidents; N. W. Clayton, Secretary and Treasurer.

### YOUNG LADIES' MUTUAL IMPROVEMENT ASSOCIATION.

The young Ladies' Mutual Improvement Associations are auxiliary to the relief societies, and similar in purpose to the young men's. The first organization was effected in Salt Lake City, May, 1869. Officers:—Mrs. Elmina F. Taylor, President; Maggie Y. Taylor and Martha H. Tingey, Councilors; Fanny Y. Thatcher, Treasurer; Louis M. Wells, Secretary.

### HEBREW SOCIETIES.

The Hebrews of Salt Lake City have two societies, both of a religious and benevolent character, the B'Nai Israel and the Ladies' Hebrew Benevolent Society. The former has a membership of 55, with the following officers: M. C. Phillips, President; L. Hyams, Secretary; E. Kahn, Treasurer. The above, with M. Hirschman, H. Bamberger and Charles Popper, form the board of directors. The latter society has 30 members; Mrs. N. Boukofsky is President; Mrs. L. Woolf, Secretary; and Mrs. S. Kahn, Treasurer.

---

# PROMINENT BUSINESS BLOCKS AND BUILDINGS

## OF SALT LAKE CITY.

*Alta Block*—28 W Second South.
*Central Block*—42 to 48 W. Second South.
*Commerce Building*—N. E. cor. West Temple and Second South.
*Denhalter Building*—28 and 30 W. Third South.
*Deseret Bank Building*—N. E. cor. Main and First South.
*Exchange Buildings*—S. E. cor. Main and First South.
*Grosbeck's Block*—14 E. Second South.
*Herald Building*—N. W. cor. West Temple and First South.
*Hooper & Eldridge Block*—49 S. Main.
*Hyde Building*—Nos. 1 to 18 Victoria Place.
*Jennings Building*—S. W. cor. First South and Main.
*Masonic Hall Building*—141 S. Main.
*Post Office*—215, 217 and 219 S. Main.

*Roberts & Elbreck's Block*—47 E. First South.
*Ryman Block*—64 W. Second South.
*Thompson Block*—70 and 72 W. Second South.
*Union Block*—261 S. Main.
*Walker Opera House Block*—34, 36 and 38 W. Second South.
*Wasatch Block*—14 E. Second South.
*Wasatch Building*—211 S. Main.

---

# GUIDE TO PUBLIC STREETS AND AVENUES

## OF SALT LAKE CITY.

(Compiled from accurate information obtained on the canvass by the publishers.)

East Temple (or Main) street is the dividing line for streets running EAST and WEST. South Temple (or Brigham) street is the dividing line for streets running NORTH and SOUTH.

NUMBERS are designated by the initial N or S on streets running NORTH or SOUTH, and by the initial E or W on streets running EAST or WEST.

(Indicating east, west, north or south of the dividing lines.)

### *Streets running North and South.*

(Numbers north of South Temple street are designated by the letter N prefixed. South of South Temple street they are designated by the letter S prefixed.)

EAST TEMPLE OR MAIN.

EAST OF MAIN.
First East.
Second East.
Third East.
Fourth East.
Fifth East.
Sixth East.
Seventh East.
Eighth East.
Ninth East.
Tenth East.
Eleventh East.
Twelfth East.
Thirteenth East.
Fourteenth East.

WEST OF MAIN.
West Temple.
First West.
Second West.
Third West.
Fourth West.
Fifth West.
Sixth West.
Seventh West.
Eighth West.
Ninth West.
Tenth West.
Eleventh West.

### *Streets running East and West.*

(Numbers east of Main street are designated by the letter E prefixed. West of Main street they are designated by the letter W prefixed.)

SOUTH TEMPLE OR BRIGHAM.

SOUTH OF SOUTH TEMPLE.
First South.
Second South.
Third South.
Fourth South.
Fifth South.
Sixth South.
Seventh South.
Eighth South.
Ninth South.

NORTH OF SOUTH TEMPLE.
North Temple.
First North.
Second North.
Third North.
Fourth North.
Fifth North.
Sixth North.
Seventh North.
Eighth North.
Ninth North.

(That portion of the city known as the 18th ward, 20th ward and 21st ward, occupies all that portion of the city east of Main street and north of South Temple street.)

Streets running North and South are:—

| | |
|---|---|
| A | M |
| B | N |
| C | O |
| D | P |
| E | Q |
| F | R |
| G | S |
| H | T |
| I | U |
| J | V |
| K | W |
| L | |

Streets running East and West are:—

First
Second
Third
Fourth
Fifth
Sixth
Seventh
Eighth
Ninth
Tenth
Eleventh

(In that portion of the city known as the 19th Ward Bench, the streets run in all directions.)

The following is a list of the names of streets in this locality:

| | | |
|---|---|---|
| Vine, | Grape, | Apple, |
| Currant, | Apricot, | Quince, |
| Center, | Oak, | Plum, |
| Peach, | Pear, | Cane, |
| Short, | Back or Wall, | Almond. |

*Busby's Avenue* runs south from Second South, between First and Second East.
*Commercial Street* runs south from First South, between Main and First East.
*Folsom Avenue* runs west from First West, between South Temple and First South.
*Franklin Avenue* runs south from Second South, between First and Second East.
*Martin's Avenue* runs west from Main, between First and Second South.
*McDonald Avenue or Church Street* runs south from Fourth South, between Main and First East.
*Morris Avenue* runs west from third West, between First and Second South.
*Poplar Avenue* runs south from Sixth South, between First and Second East.
*Pugsley's Avenue* runs west from First East, between Second and Third South.
*Canyon Road* is in the 18th ward.
*The State Road* and First East Street are synonymous.
*Victoria Place* runs west from First East, between Second and Third South.
*East South Temple* is sometimes called Brigham Street.

# LIBRARIES.

### THE MASONIC LIBRARY.

Founded September 30, 1877. Rooms, Masonic Hall Building, 163 S. Main. The library contains 6,380 volumes, in various departments of literature, including one of the most extensive collections of works on geology, mining, farming, etc., in Utah. On Masonry alone, the number of volumes is 760. Christopher Diehl, Grand Librarian.

### ODD FELLOWS' LIBRARY.

Founded, 1878. Rooms, I. O. O. F. Hall, 261 S. Main (Union Block). The library contains 1,300 volumes. Previous to this year it has always been under the supervision and management of the Grand Lodge; but has lately been donated to the four subordinate lodges of Salt Lake City. It is now under the control of the trustees of these lodges. Librarian, Miss Sarah Moritz.

### THE TERRITORIAL LIBRARY.

Founded in 1873. Rooms, 49 S. Main (Hooper & Eldridge Block). The library contains 4,500 volumes. Nephi W. Clayton, Librarian; J. A. Clayton, Assistant Librarian.

### U. S. LIBRARY.

This library is intended for the use of the U. S. District Courts. Located at 211 S. Main (Wasatch Building). Contains about 1,000 volumes. E. A. Ireland, Custodian.

### FIREMEN'S LIBRARY.

Organized, 1875. Located at Fireman's Hall, next door to City Hall. This library is operated in connection with the city fire department. Contains 900 volumes. By contributions from firemen and others, by dances and other social gatherings, new volumes are constantly being added. Librarian, Reuben Simpson.

---

## CEMETERIES.

*City Cemetery*—Located between N and V and Fourth and Seventh streets.
*Mount Olivet Cemetery*—Located corner Fourteenth East and Sixth South.
*Catholic Cemetery*—Adjoins City Cemetery on the southeast corner.
*Hebrew Cemetery*—Adjoins City Cemetery on the south.

# THE CHICAGO AND NORTH-WESTERN RY.

THE BEST ROUTE AND

## SHORT LINE

—*BETWEEN*—

## Omaha, Council Bluffs, AND Chicago.

The only line to take for Des Moines, Marshalltown, Cedar Rapids, Clinton, Dixon, Chicago, Milwaukee, and all points East. To the people of Nebraska, Colorado, Wyoming, Utah, Idaho, Nevada, Oregon, Washington and California, it offers superior advantages not possible by any other line.

Among a few of the numerous points of superiority enjoyed by the patrons of this road between Omaha and Chicago, are its two trains a day of DAY COACHES, which are the finest that human art and ingenuity can create: Its PALACE SLEEPING CARS, which are models of comfort and elegance; its PARLOR DRAWING ROOM CARS, unsurpassed by any; and its widely celebrated PALATIAL DINING CARS, the equal of which can not be found elsewhere.

At Council Bluffs the trains of the Union Pacific Ry. connect in Union Depot with those of the Chicago & Northwestern Ry. In Chicago the trains of this line make close connection with those of all Eastern lines.

For Detroit, Columbus, Indianapolis, Cincinnati, Niagara Falls, Buffalo, Pittsburg, Toronto, Montreal, Boston, New York, Philadelphia, Baltimore, Washington, and all points in the East, ask the ticket agent for tickets via the

"NORTH-WESTERN"

if you wish the best accommodations. All ticket agents sell tickets via this line.

M. HUGHITT, General Manager. W. N. BABCOCK, Gen. West. Agt., Omaha, Neb. R. S. HAIR, Gen. Passenger Agent.

CHICAGO.

French & American CLOCKS AT L. Hollander's, 148 MAIN STREET.

# SALT LAKE CITY DIRECTORY



Abbotson Charles, lab. U. C. Ry, r. 753 W. South Temple
Abbotson John S, brakeman, r. 753 W. South Temple
Abbott Bros. (John and Charles Abbott) proprs. Excelsior Foundry 349 W. Sixth South
ABBOTT CHAS (Abbott Bros.) r. 349 W. Sixth South
Abbott Charles H., compstr. Deseret News, r. 477 S. West Third
ABBOTT JOHN (Abbott Bros.) r. 349 W. Sixth South
Abbott John, lab. r. 750 E. Fifth South
Able August, gardener, r. 24 S. Fourth West
Abraham Mrs. Mary, pawnbroker 61 W. First South, r. same
Abrams Lewis S., Pioneer Fish Market 68 W. First South, r. 367 W. First North
Ackerman James, carp. r. 521 Second
Ackmerman J. H., job printer Herald, r. 529 Second
Acomb John, r. 454 W. Fifth South
Acomb John Jr., conductor U. C. Ry, r. 433 W. Fifth South
Adams A. D., blacksmith, r. 873 E. Eighth South
Adams Ezra, farmer, r. 873 E. Eighth South
Adams George, r. 644 W. North Temple
Adams Mrs. Hannah, widow, r, 873 E. Eighth South
Adams John, driver Salt Lake Transfer Co, r. 337 S. First East
Adams John (John Adams & Sons) r. 127 N. West Temple
Adams John, coachman Dr. Frank Anderson, r. 255 S. Second East
Adams John & Sons, carps. and bldrs, 137 W. South Temple
Adams Mrs. John, r. 244 S. Fifth West
Adams Joshua, r. 705 E. Eighth South
Adams Mrs. Julia N. widow, r. 705 E. Eighth South
Adams Marian, laundress Walker House, r. same
Adams Rose, domestic 173 D
Adams William (John Adams & Sons) r. 127 N. West Temple
Adams William, fireman U. C. Ry, r. 228 N. Fifth West
Adamson Thos., carp. and builder, r. 739 E. South Temple
Adamson Wm., carp. r. 739 E. South Temple
Addleman Frank P, night clerk Overland House, r. same
Addock Benj., lab. D. & R. G. W. Ry, r. 146 W. Second North

District Telegraph Messengers do all kinds of Errands.

ARTIFICIAL TEETH made by C. E. Tolhurst at a reasonable price.

Mrs. I. McEwan's EMPLOYMENT AGENCY. *Male and Female Help obtained.*

Go to Joslin & Parks For Watches, Diamonds, Jewelry & Silver-Ware.



Aderbury Mrs., r. 254 S. West Temple
Adkins G. F., contractor and builder, r. 360 Centre
Adkins Robert, r. 80 D
Adkins W. R., gardener, r. 374 Fourth
Adlard Jabez, lab. r. 242 W. Fifth South
Adlard Thomas, assistant Troy Laundry, r. 242 W. Fifth South
Admire Squire I., mining, r. 217 S. West Temple
Adsit H. B., stock raiser, r. 555 S. West Temple
Aellen Frank, iron molder Eagle Foundry, r. Fifth South bet. Fifth and Sixth East
Ætna Ins. Co., of Hartford, 133 S. Main, H. Anderson agt
Affleck Robt., blacksmith City Creek Blacksmith Shop, r. 966 First
Affleck Wm. P., blksmth. City Creek Blacksmith Shop, r. 966 First
Agear Frank, saddletreemkr. Blythes Lane, rear 110 E. Second South, r. same
Agramonte C. H. My., register 1st precinct, r. 12 E. Fifth South
Agramonte Walter, apprentice Frank Foote, r. 12 E. Fifth South
Agricultural Ins. Co. of Watertown, 115 S. Main, room 2, W. E. Smedley, agt
Ahlquist Sophia Mrs., widow, r. 171 Oak
Ainsworth Ephraim, lab. r. 133 O
Ainsworth Thomas, machinist D. & R. G. W. Ry, r. 574 W. Second South
Aird Elizabeth Mrs., r. top Arsenal Hill
Aird John, janitor Temple, r. 61 E. First North
Akert John, musician, r. 705 E, Second South
ALBERT FISHER BREWING CO., bet. First and Second South and Tenth and Eleventh West, branch 227 S. Main
Albion James, mason, r. 542 S. Second West
Albion Jennie Miss, compositor Tribune, r. 238 West Temple
Albrand Jane A. Mrs., widow, r. 423 N. Fifth West
Albrand William F., gardener, r. 433 N. Fifth West
Albrand William Jr., r. 423 N. Fifth West
Alder Geo. A., clk. Walker Bros., r. 254 W. South Temple
Alderbright Chas., r. 267 S. First East
Aldous H. B., carp., r. 7 Fourth East
Aldrenn Miss, r. rear Thirteenth District School, house No. 4
Alexander C., domestic 606 W. Sixth South
Alexander Clara Miss, apprentice Miss Eva Mortensen, r. 58 Third South
Alexander D. & Co. (D. Alexander) dry goods and gen. mdse. 48 S. Main, r. 343 W. North Temple
Alexander Henry, lab. r. 445 W. Sixth South
Alexander John, teamster Z. C. M. I., r. 241 S. Fourth West

Lowe & Clasbey, Mechanics' Tools, 32 W. Second South Street.

J. W. SANDERS & CO., 17 & 19 W. South Temple, HIDES, WOOL, FURS, SKINS, ETC.

L. HOLLANDER, 148 Main Street, Fine Watches and Jewelry.

Circulars, Wedding Invitations, Etc., Delivered by THE District Telegraph Co.

FOR Grass & Garden SEEDS Go to ISAAC SEARS, 46 West First South Street.



Alexander M. L. C. Mrs., widow, r. 554 E. First South
Alexander Robert, painter, r. 123 S. Fourth East
Alexander William, sheep herder, r. 450 S. West Temple
ALFF RUDOLPH, crockery and glassware, 140 S. Main, r. 15 E. Fifth South
Alford John, lab. r. 531 W. Sixth South
Alford John, salesman 3 C. M. I., r. 86 Centre
Allcock John, machinist Davis, Howe & Co., r. 93 Pear
Allen Alice Mrs., r. 373 N. Fifth West
Allen Anna Mrs., r. 373 N. Fifth West
Allen By, clk. Walker Bros., r. 154 W. North Temple
Allen Chas E., r. 306 E. Third South
Allen David R., Prin. 13th Dist. School, r. 166 N. First East
Allen Frank, head waiter Continental Hotel, r. same
Allen I. Mrs., wid., r. 159 W. First South
Allen J. F., physician, r. 53 Fifth East
Allen John, lab. r. 155 S. Fifth West
Allen J. F. (Moore, Allen & Co.) r. 53 E. Fifth
Allen J. M. Mrs., wid., r. 358 S. Main
Allen K. Mrs., wid., r. 201 A
Allen L., ladies' furng. g'ds 71 E. Second South, r. 633 E. Fifth South
Allen Martha Miss, r. 674 S. Ninth East
Allen Mary Miss, r. 327 E. First South
Allen May Miss, r. 358 S. Main
Allen Mary J. Miss, r. 674 S. Ninth East
Allen Orsen, carp., r. 26 I st
Allen Robt., dry goods, r. 633 E. Fifth South
Allen Samuel, lab. Elias Morris, r. 129 J
Allen S. E., contractor, r. 674 S. Ninth East.
Allen Thos., carp. r. 117 P
Allen William, carp. r. 24 I
Allen W. L. N., carp. r. 34 I
Allen Wm. L. N., Jr., contractor and builder, r. 24 I
Alley S. W., farmer, r. 375 S. First East
Allgood George, foreman Utah Lime and Cement Co., r. 654 W. First South
Allsworth Mrs. Sarah, variety store 463 W. Second North, r. same
Almond John B. (J. B. Almond & Son), r. 243 W. Second South
Almond J. B. & Son (J. B. & J. H. Almond), sole agents Horton Mfg. Co., 243 W. Second South
Almond John H. (J. B. Almond & Son), r. 243 W. Second South
Almond John, Jr., r. 243 W. Second South
Almy Miss L. E., Prop. Dancing Academy 58 W. Second South, r. 340 E. First South

REMEMBER THE CLIFT HOUSE *Is First Class and ONLY $2.00 per day.*

BUCKLE & SON, Tailors, OPPOSITE WALKER HOUSE, SALT LAKE CITY.

Joslin & Parks Are the only Importing and Manufacturing Jewelers In SALT LAKE CITY.



Almy T. Jackson, head bkpr. Ontario Silver Mining Co., r. 267 S. Second East
ALMY WALTER, bkpr. Ontario S. M. Co. r. 29½ W. First South
Alstrom J. F., chimney sweeper, r. 247 E. First South
Alt Jacob, saloon 117 S. Main, r. 238 S. Second East
Alta Block 28 W. Second South
Alta Club, Alta block, nr. Walker Opera House.
Alquist C. A., bootmkr. r. 846 S. Fifth East
Alquist John, tinsmith 159 W. South Temple, r. same
Ambrose Martin, waiter Overland House, r. same
Ambross Mary Mrs., operator Z. C. M. I. Clothing Factory, r. 218 Fifth
Amens William, mining, r. 537 W. First North
American Central Ins. Co., of St. Louis, 133 S. Main, H. Anderson, agt
American Fire Ins. Co., of Philadelphia, 38 S. Main, Heber J. Grant & Co., agts
AMERICAN DISTRICT TELEGRAPH CO., 61 S. Main, Hector M. Scott, manager
Ames C. H., head cook Continental Hotel, r. same
Ames Leo, painter and decorator 618 W. First South, r. same
AMOS C. D., butcher 2 E. Third, r. same
Amot Harry, first porter Continental Hotel, r. same
Amott Henry, r. 332 W. North Temple
Andersen F. W. shoemkr. Franklin Avenue, r. same
Andersen Peter, Eleventh Ward Furniture Store, r. 822 E. First South
Anderson A. B., shoemkr. 159 W. South Temple, r. same
Anderson Adolph, propr. Black Rock, r. 27 E. Sixth South
Anderson A. M., blacksmith Naylor & Pike, r. rear 8th Ward School House, Fourth South bet. Second and Third East
Anderson Andrew, furrier 74 S. Commercial, r. 457 S. Second East
Anderson Andrew, mason, r. 514 W. Third North
Anderson Andrew, plasterer, r. 337 E. Eighth South
Anderson Anna Miss, washerwoman, r. 34 Franklin av
Anderson A. P., grocery and gen. mdse. 110 E. Second South, r. same
Anderson August, lab., r. 337 E. Eighth South
Anderson B. C. Mrs., widow, r. 246 S. Seventh East
Anderson Belle, physician, r. 255 S. Second East
Anderson Brothers (R. L. and S. W.) sign painters and city bill posters 32 S. Main up stairs
Anderson C. Mrs., widow, r. 38 S. Tenth East

Lowe & Clasbey, CUTLERY, 32 W. Second South Street.

J. W. SANDERS & CO. 17 & 19 W. South Temple, HIDES, WOOL, FURS, SKINS, ETC.

All Goods Guaranteed at L. Hollander's, 148 Main Street.

DIAMOND JEWELRY at L. Hollander's, 148 Main St.



Anderson C. Mrs., widow, r. 153 N. West Temple
Anderson C., decorative painter Tullidge & Co., r. 6 N. Victoria Place
Anderson C. Miss, dressmkr. 106 Centre, r. same
Anderson Caroline, cook White House, r. same
Anderson Carrie, domestic 135 W. North Temple
Anderson C. G., r. 224 W. Fourth North
Anderson Charles V., r. 264 S. First West
Anderson Christine Miss, washer Troy Laundry, r. 16th ward
Anderson Emil, stonectr. Temple Block, r. 742 S. Second East
Anderson Erastus, cook Delmonico Restaurant, r. same
Anderson Eli S., porter White House, r. same
Anderson F. C., real estate and loan 145 S. Main, r. 167 C
Anderson Frank, student, r. 255 S. Second East
Anderson Franklin M., compositor Deseret News, r. 343 S. Third West
Anderson George, sinchmkr. 333 E. Fifth South, r. 331 E. Fifth South
Anderson George William, sinchmkr. Geo. Anderson, r. 331 E. Fifth South
Anderson Gustave, watchmkr. Great Western Watch Factory, r. 203 E. First South
Anderson Gustave E., compstr. Swedish Herald, r. 62 S. Second West
Anderson Henry, miner, r. 235 S. Eighth East
Anderson Henry lab. r. 828 E. Second South
Anderson H. L., clk. D. & R. G. W. Ry. r. 376 S. First West
Anderson Hugh, ins. agt. 133 S. Main, r. 137 N. Main
Anderson Ida, domestic, r. 217 E. South Temple
Anderson James, tailor, J. Baumgarten, r. 281 Seventh
ANDERSON JAMES (Scott & Anderson), r. 153 W. Fifth South
Anderson James, molder U. C. Ry., r. 342 S. Third West
Anderson James (Hanrahan & Anderson), r. 41 S. Commercial
Anderson Jas. H., local ed. Deseret News, r. 317 W. Fifth South
Anderson Jens, lab., foot Blythe's lane, off E. Second South
Anderson Johanna Mrs., 471 S. Second East
Anderson John, shoemkr, r. 54 E. First South (rear)
Anderson John, wiper U. C. Ry., r. 651 W. South Temple
Anderson John C., hatter, r. 155 Second
Anderson Jonas, lab. r. 1026 Fourth
Anderson Julius B., r. 246 S. Seventh East
Anderson Katie Mrs., wid., r. 218 W. Third North
Anderson Lizzie Miss, Z. C. M. I. clothing factory, r. 235 S. Eighth East

Mrs. I. McEwan, Employment Agency, 57½ W. First South St. P. O. Box 551. Telephone No. 368.

Messengers Furnished INSTANTLY, Day or Night, by the District Telegraph Company.

C. E. Tolhurst, DENTIST, W. side Main St. bet. 1st & 2d South.

French & American Clocks, OF ALL KINDS. AT Joslin & Parks.



Anderson M. Mrs., wid., r. 260 E. South Temple
Anderson Mamie Miss, Z. C. M. I. shoe factory, r. 218 W. Third North
Anderson Mary, domestic 126 S. First West
Anderson Mary Miss, washer Troy laundry, r. 233 First East
Anderson Mary Mrs., wid., r. 128 W. Sixth South
Anderson N., tailor, O. C. Hansen, r. Frankling ave
Anderson N., shoemkr. Z. C. M. I. shoe factory. r. 261 S. Third East
Anderson O., harnessmkr. C. J. Gustaveson, r. —
Anderson Peter, lab. 643 S. Third East
Anderson Peter, miner, r. 256 W. North Temple.
Anderson Peter, sewing machine agt., r. 169 N. Third West
Anderson Robt., blksmth, r. 235 B
Anderson Robt., plumber, David James & Co., r. 155 Second
ANDERSON R. L. (Anderson Brothers), r. 128 W. Sixth South
Anderson R. R., bkpr. H Dinwoodey, r. 211 Fifth
Anderson Samuel, tailor 59 S. Commercial, r. same
Anderson Sophia Mrs., wid., r. 203 E. First South
ANDERSON S. W. (Anderson Brothers). r. 128 W. Sixth South
Anderson Victor C., sec. Swedish Publg. Co., r. 62 S. Second West
Anderson Willard, lab. r. 203 E. First South
Anderson Wm., driver Troy laundry, r. Sixth South bet. West Temple and First West
Anderson Wm., lab. r. 317 W. Fifth South
Anderson W. F., Med. Supt. Deseret Hosp. r. 255 S. Second East
Anderson Wm. K., painter, r. 406 S. West Temple
Anderson Wm. N., iron molder U. C. Ry., r. 435 S. Third West
Andre A., professor languages 43 E. Second South
Andrews Edward, hostler Walker Bros., r. 133 W. Fifth South
Andrews John W., blacksmith 42 W. Fourth South, r. 267 W. Third South
Andrews K., 67 E. First South, r. Salt Lake Club
Andrews Moses, r. 1072 E. First South
Andrew Sam'l W., blacksmith 42 W. Fourth South, r. 809 S. First East
Andrew Wm. R., blksmth. 42 W. Fourth South, r. 40 W. Fourth South
Andries M., teamster Home Coal Depot, r. cor. First South and Eleventh East
Angell Albert, lab., r. 29 S. Fourth East
Angell Annie, domestic, r. 257 G
Angell Geo. W., lock driller, r. 8 E. Seventh South
Angell J. O., cabinetmkr. Savage Art Bazaar, r. 856 E. South Temple

J. W. SANDERS & CO. PAY THE HIGHEST PRICE FOR Hides, Wool, Skins, Furs, etc., 17 & 19 W. SOUTH TEMPLE.

Optical Goods at—L. Hollander's,—148 Main Street.

Lowe & Clasbey, HARDWARE, 32 W. Second South St.

BUY YOUR GRAIN, FEED, ETC., OF Isaac Sears, 46 W. First SOUTH STREET.



Angell Louis A., clk., r. 8 E. Seventh South
Angell Lucinda Mrs., widow, r. 425 N. Third West
Angell M. A. Mrs., r. 8 E. Seventh South
Angell Soloman, lab., r. 425 N. Third West
Angell Soloman, lab., r. 257 G
Angell Truman O., church architect, r. 68 E Sixth South
Angell Truman O. Jr., asst. church architect, r. 604 S. First East
Angell Theo. J., clk. church architect, r. 638 S. First East
Ankarstrand Martin, tailor Jos. Baumgarten, r. 528 S. First East
ANNETT C. F., pres. The Rocky Mountain Bell Telephone Co., r. 26 W. Fourth South
Anson P. J., hotel keeper, r. 86 F
Anthony Charles C., invoice clk. S. P. Teasdel, r. 938 E. Second South
Antonio S., r. 324 C
Aoy O. V,, translator Spanish Deseret News, r. 1 N. First West
APEX MINING COMPANY, Joab Lawrence, pres; Chas. Read, sec. and treas; 11 E. First South
Apple John, lab., r. rear 169 W. South Temple
Appleby May Miss, milliner Mrs. A. Madsen, r. 57 W. Eighth South
Appleby Wm., mining, r. 575 S. Second West
ARBOGAST GEORGE, confectionery and ice cream, 48 E. First South, r. 9 E. First South
Arbuckle Agnus, r. 65 M
Arbuckle Alice, cook, r. 18 W. First South
Arbuckle George, clk. Hardy Bros & Burton, 66 Canyon Road
ARBUCKLE JAS. propr. 21st Ward Meat Market, r. 65 M
Archer D. G., John Daynes & Co., r. 60 E. Sixth South
Archibald David, teamster, r. 186 H
Archibald Mary, dish washer Walker House, r. same
Armitage Rosa Mrs., r. 234 W. First North
Armstrong & Butterfield (T. C. Armstrong and E. L. Butterfield), real estate and insurance, 79 W. First South
Armstrong C. M. Rev., pastor St. Paul's Chapel and supt. St. Mark's Hospital, r. 415 S. Main
Armstrong D. C., real est. and ins., W. First South, r. 167 S. Fourth West
Armstrong D. C. Jr., seeds and grain, First South, r. 478 W. Second South
ARMSTRONG FRANCIS (Taylor, Romney & Armstrong), r. 665 E. First South
Armstrong John J., canvasser, r. 538 W. Third South
Armstrong John J., machinist U. C. Ry., r. Second South, west of D. & R. G. W. Ry. shops.

CLIFT HOUSE TABLE is always supplied with the best the market affords.

Handbills and all kinds of Advertising Matter DISTRIBUTED BY THE DISTRICT TELEGRAPH CO.

BUCKLE & SON, Tailors, OPPOSITE WALKER HOUSE, SALT LAKE CITY.

The Finest line of Novelties IN JEWELRY AND FANCY GOODS, at Joslin & Parks.



Armstrong Mary A., r. 723 E. Fourth South
Armstrong Thomas C. (Armstrong & Butterfield), r. 167 S. Fourth West
Armstrong Thomas C., Jr., flour, grain. feed, seeds. etc., 30 E. First South, warehouse 478 W. Second South, r. 478 W. Second South
Armstrong Thos. K., sheep-raiser, r. 227 H
Armstrong Wm. B. Jr., machinist U. C. Ry., r. Second South, west D. & R. G. W. Ry. shops
Armstrong Wm. H. Miner, r. 625 W. South Temple
Arnold Carrie Miss, domestic 635 E. First South
Arnold F. D. Mrs., r. 18 N. First West
Arnold Henry, Globe bakery and cracker factory, 22 S. Main, r. 316 Wall
Arnold H., Jr., man. Globe bakery and cracker factory, r. 330 Wall
Arnold O. P., Supt. St. R. R., r. 152 S. Third East
Arnup Emma Mrs., wid., r. 403 S. Seventh East
Arthur C. Mrs., wid., r. 627 S. West Temple
Arthur Joshua, barkpr. Walker House, r. 627 S. West Temple
Arthur Julia Miss, r. 627 S. West Temple
Arthur Maria Mrs., r. 28 Church
Asbridge M. W., carp., r. 416 W. Third North
Ashert Ingria Miss, washer Troy laundry, r. 55 E. Third South
Ashman James, Wagner's bottling works, r. 354 S. Ninth East
Ashman Mary A. Mrs., wid., r. 751 E. Fifth South
Ashton Brigham W., stonectr., Brown's marble works, r. 717 W. First South
Ashton E., painter U. C. Ry., r. 127 S. Sixth West
Ashton Emma Miss, r. 127 S. Sixth West
Ashton Jed, Machine Dept. U. C. Ry., r. 113 S. Sixth West.
Ashton J. W., machinist U. C. Ry., r. 116 S. Sixth West
Ashton Lizzie Miss, tailoress, r. 127 S. Sixth West
Ashworth B. Mrs., pioneer store, groceries and dry goods, 704 E. Seventh South
Asmussen C. C., jeweler 60 & 62 S. Main, r. same
Asper Wm. (Wm. Asper & Co.), r. 307 Centre
Asper Wm. & Co. (Wm. Asper and Wm. T. Noall), carps. and stair bldrs., 151 W. North Temple
Asper Sadie Miss, compstr. Herald
Astel James, asst. boilrmkr., Haynes & Son, r. 664 S. Second East
Astel Mary, domestic 67 W. First South
Astel —— Mrs., wid., r. 664 S. Second East
Atkins Albert E., gardener, r. 29 I

J. W. SANDERS & CO., 17 & 19 W. South Temple, HIDES, WOOL, FURS, SKINS, ETC.

Quadruple Silver-Ware at L. HOLLANDER'S, 148 Main Street.

Lowe & Clasbey, TINWARE, 32 W. SECOND SOUTH STREET.

For Novelties in Jewelry GO TO L. Hollander's, 148 Main Street.



Atkins Brothers (Edward and John Atkins), secondhand store, 75 W. First South
Atkins Edward (Atkins Bros.) r. 29 I
Atkins Eliza Mrs., wid., r. 273 W. North Temple
Atkins John (Atkins Bros.) r. 229 W. Third South
Atkins John C., porter Walker House, r. same
Atkins May Miss, nurse 639 E. South Temple
Atkins Thos., clk. F. Auerbach & Bro., r. 64 W. Fourth South
Atkinson Harriet Mrs., wid., r. 2 McDonald's Ave
Atkinson Henry, clk. surveyor general's office, r. 2 McDonald's av
Atkinson M. A. Mrs., wid., r. 204 S. West Temple
Attley Henry W., lab. Temple Block, r. 753 W. First South
Attwell Martha Mrs., r. 1088 First
Attwood Daniel, teamster Taylor, Romney & Armstrong, r. 521 E. First South
Atwood Miller, farmer, r, 105 E. Second South
Atwood M. D., lab., r. 527 E. First South
Atwood M. D. Jr., teamster, r. 521 E. First South
Atwood William, clk. 13th Ward Store, r. 669 E. Second South
Aubrey Albert, clk. T. Aubrey, r. 62 E. First South
Aubrey Bros. (Lorenzo Aubrey and Frank Aubrey), barbers, 21½ E. Second South
Aubrey Frank (Aubrey Bros.) r. 60 E. First South
Aubrey Lorenzo (Aubrey Bros.) r. 60 E. First South
Aubrey Thomas., green grocer, 73 E. Second South, r. 62 E. First South
Aubrey Thomas, lunch stand, 62 E. First South, r. same
Auer Charles (Auer & Murphy), r. 9 E. First South
Auer Henry, watchmkr., r. 434 W. Fourth South
Auer & Murphy (Chas. Auer and E. H. Murphy), saloon 18 E. First South
AUERBACH F. & Bro. (F. H. & Samuel H. Auerbach), dry goods, 144, 146 and 148 S. Main
AUERBACH F. H. (F. Auerbach & Bro.) r. 253 S. West Temple
AUERBACH SAMUEL H. (F. Auerbach & Bro.) r. 52 E. Third South
Augustson Charles, lab. 453 E. Eighth South
Augustson John, patentmkr. 453 E. Eighth South
Austin Edward, banker, r. 135 E. Sixth East
Austin E. P., assayer, r. 70 Vine
Avery Allen A., line repairer telephone co., res. Eighth West bet. Third and Fourth South
Avery John, bootmkr. E. Snelgrove, r. 456 W. Seventh South
Aveson Robt., compositor Deseret News, r. 24 M

Mrs. I. McEwan's EMPLOYMENT AGENCY. 57½ W. First South St. Telephone No. 368.

Parcels, Notes, Letters, Etc., Delivered Promptly BY District Tel. Messengers.

HAVE YOUR TEETH FILLED by Dr. C. E. Tolhurst, THE LEADING DENTIST.

J. W. SANDERS & CO. PAY THE HIGHEST PRICE FOR Hides, Wool, Skins, Furs, etc., 17 & 19 W. SOUTH TEMPLE.

A Clear Saving of 15 to 25 Per Cent by Buying your Goods at Joslin & Parks.



Axtell Levi, city bill poster, r. 534 S. Second East
Axton John, check clk. U. C. Ry., r. 473 Seventh
Ayer Mary Miss, r. 529 E. Third South
Ayrton William, gardener, r. 434 W. First South
Back J. H., salesman Z. C. M. I., r. 566 W. First North
Backgreene G., farmer, r. 1009 E. Fourth South
Backman Andrew, clk., John Johnson's, r. 53 S. Sixth West
Backman August, furnaceman S. L. C. F. & M. Co., r. 876 W. South Temple
Backman Charles, stock raiser, r. 876 W. South Temple
Backman George, molder S. L. C. F. & M. Co., r. 154 Seventh West
Backman Gustave, lab., r. 154 S. Sixth West
Backman John A., lab., S. L. C. F. & M. Co., r. 876 W. South Temple
Backman Samuel C., tinsmith U. C. Ry. shops, r. 154 S. Sixth West
Backman William, machinist U. C. Ry. shops, r. 154 S. Sixth West
Bacon Emma, domestic 156 W. Fourth South
Bacon Wm., molder, Davis, Howe & Co., r. 157 W. North Temple
Baddley Charlotte Mrs., wid., r. 346 S. Tenth East
Baddley M. Mrs., wid., r. 974 E. Third South
Baddley Henry, teamster S. L. C. brewery, r. back of brewery
Badger Rodney C., gen. agt. coal dept. U. C. Ry. 69 N. Third West, r. 44 S. Second West
Bagedahl J., lab., r. 744 S. First East
Bahen Edward, miner, r. 1117 First ——
Bai Jacob, carp., Barratt Bros., r. 757 E. Third South
Bailey F., lab. freight dept. U. C. Ry., r. 447 W. First North
Bailey Francis, propr. Fuller's Hill, r. Tenth East bet. Fourth and Fifth South
Bailey George S., carpet weaver 134 W. First South, r. same
Bailey John (Bailey & Son), r. 606 S. First West
Bailey J. A. Mrs., wid., r. 137 W. Third South
Bailey John H., Jr. (Bailey & Son), r. 535 S. First West
Bailey Mary, domestic R. G. Taysum, r. 264 W. South Temple
Bailey & Son (John and John H., Jr.), groceries, grain and seeds, 214 S. Main
Bailey Theodore A., engnr., r. 5 McDonald av
BAILEY T. C., atty.-at-law for land claims 21 W. Second South, r. 524 S. Main
Bailey William, r. 644 W. North Temple
Bain J. H., painter, r. 930 Second
Baird Robert, tin and coppersmith, r. 876 E. First South
Baker Annie Miss, missionary, r. 644 E. South Temple
Baker George, mining, r. 168 W. Fourth South

Lowe & Clasbey, Powder Caps and Fuse, 32 West Second South Street.

Watches & Jewelry repaired at L. HOLLANDER'S 148 Main St.

Best Brands of FLOUR at Isaac Sears, 46 W. First South Street.



Baker Henry C., pool inspr., r. 442 W. Third South
BAKER JOHN, engnr. electric light works, r. 61 J
Baker Mary E. Mrs., wid., r. 35 S. Seventh West
Baker Minnie, domestic 119 S. First West
Baker Richard, brklayr., r. 50 S. Twelfth East
Baker Susannah Mrs., r. 244 W. First North
Baker Thos., mechanic Sierra Nevada Lumber Assn., r. 309 Fifth
Baldwin Jane A. Mrs., wid., r. 250 N. Second West
Bale Joseph, pasturage, r. 231 E. Eighth South
Baley J. A. Mrs., wid., r. 137 W. Third South
Ball— Mrs., wid., r. 10 Back
Ball H. T., bkpr. Noble, Wood & Co., r. 603 Fifth
Ball John Price, grocery and dry goods, r. 704 S. First East
Ball Mariett Mrs., r. 136 S. Ninth East
Ball S. F., asst. shipping clk. Z. C. M. I., r. 325 N. Sixth West
Ballard E. Mrs., wid., r. 153 W. Seventh South
Ballard James, gardener, r. 153 W. Seventh South
Ballow Cora Miss, r. 549 E. Seventh South
Ballow Richard, horse trainer, r. 549 E. Seventh South
Balls Thomas A., carp., r. 332 S. Sixth East
Bally Jacob, lab., r. cor. Sixth South and Tenth East
Balmforth Alfred, miner, r. 167 S. Tenth East
Balmforth Charles, grocer 243 S. Main, r. 318 S. Sixth East
Balser John, tents, awnings, etc., 36 E. Second South, r. 506 W. First South
Balser Lewis, teamster tithing office, r. 616 W. Fourth North
Bamberger & Co. (J. E. Bamberger,) clothing, and gents' furnishing goods, 225 S. Main
Bamberger H., manager Bamberger & Co., r. 252 E. First South
Bamberger J. C. (Bamberger & Co.), r. 453 E. South Temple
Bamberger Louis E., auctioneer, r. 235 S. First East
Bamberger M., salesman Goldsmith & Co., r. 111 E. South Temple
Bamberger Simon, mining and railroading, r. 623 E. First South
BANCROFT W. H., receiver D. & R. G. W. Ry., r. Continental Hotel
Bane M. M., receiver U. S. Land Office, r. 24 S. Sixth East
Banker Platt N., farmer, r. 655 E. Eighth South
Banks C. H., contractor and builder, 846 E. Second South, r. same
Banks Kate Miss, Z. C. M. I. Clothing Factory, r. 846 E. Second South
BAPTIST CHURCH (First) Rev. H. G. DeWitt, pastor cor. Second South and Second West
Baptist Mission School cor. Second South and Second West

CLIFT HOUSE TABLE is always supplied with the best the market affords.

FIRE, POLICE, PHYSICIAN AND MESSENGER CALL BOXES FURNISHED BY THE District Telegraph Co.

BUCKLE & SON, Tailors, OPPOSITE WALKER HOUSE, SALT LAKE CITY.

Call at **Joslin & Parks** And see their Fine Line of CANDELABRAS AND SCONCES IN BRASS.



Barbee W. T., miner, r. 253 S. Third East
Barber Charles, clk. Barnes & Davis, r. 231 E. Sixth South
Barber David, delivery clk. Jennings Bros., r. rear 248 W. South Temple
Barber Hannah Mrs., wid., r. 251 E. Sixth South
Barber Raguel, salesman Jennings Bros., r. rear 246 W. South Temple
Barker Albert, night yard master U. C. Ry., r. South Temple bet. Third and Fourth West
Barker John, teamster, r. 522 E. Third South
Barker Joseph, locksmith, 70 S. Commercial, r. 731 E. South Temple
Barker Mary Mrs., wid., r. 144 S. Second East
Barlow Cootie Miss, milliner Mrs. M. J. Burrows, r. 375 W. First South
BARLOW JAMES M., dentist, 375 W. First South, r. same
Barlow James M. Jr., clk. Clark, Eldredge & Co., r. 178 A
Barlow Joel, r. 375 W. First South
Barlow John M., bartndr., r. 375 W. First South
Barlow Joseph S., r. 375 W. First South
Barlow Lillie Miss, saleslady, Mrs. M. J. Burrows, r. 375 S. West Third
Barlow Saml M., traveler, Z. C. M. I., r. 375 W. First South
Barnard Jeannette Mrs., wid., r. 76 G
Barnes A. F., bkpr,, Barnes & Davis, r. 147 N. First West
BARNES & DAVIS, J. R. Barnes & D. L. Davis, Genl. Merchants, 128 S. Main
Barnes Henry, mining, r. 334 S. Ninth East
Barnes Henry, butcher, White & Sons, r. 18 J
Barnes Hiram, stock raiser, r. 244 W. Second North
Barnes James, stonectr., r. 244 W. Second North
Barnes John, stock raiser, r. 244 W. Second North
BARNES J. R. (Barnes & Davis), r. Kaysville
Barnes J. S., capitalist, r. 336 S. Main
Barnes Lillie Miss, artist, r. 336 S. Main
Barnes Lorenzo, stock raiser, r. 244 W. Second North
Barnes Mark, gardener, r. 634 E. South Temple
Barnes Matthew, variety store, 258 W. Third North, r. same
Barnes Richard, stock raiser, r. 244 W. Second Ninth
Barnes William, r. 338 W. Sixth North
Barnett George, r. 744 S. Third East
Barnett J., cashier McCormick & Co., r. 373 S. Main
Barney E. S. Mrs., physician, 145 S. Main, r. same
Barney R. A., clk., F. Auerbach & Bro., r. 323 S. Fifth East

**Lowe & Clasbey,** **Mechanics' Tools,** *32 W. Second South Street.*

**J. W. SANDERS & CO.** PAY THE HIGHEST PRICE FOR Hides, Wool, Skins, Furs, etc., 17 & 19 W. SOUTH TEMPLE.

**L. HOLLANDER,** 148 Main Street, Fine Watches and Jewelry.

District Telegraph Messengers do all kinds of Errands.

Solid Silver Ware at L. HOLLANDER'S, 148 Main St.



Barney Royal, carp., r. 421 S. Main
Barnhart Henry C. (Barnhart & Stahl) r. 238 E. Fourth South
Barnhart & Stahl (H. C. Barnhart and Wm. H. Stahl), saloon, 31 E. Second South
Barnum Chas. D., carp., r. 427 W. First South
Barnum Chas., Jr., teamster U. R. Ry. Coal Co., r. 425 W. First South
BARR & CO. (Geo. Barr and J. Bourgard), saloon 154 S. Main
BARR GEO. W. (Barr & Co.) r. 43 S. Fourth East
Barr Maggie Miss, parish visitor, r. 43 S. Fourth East
Barratt Bros. (Caleb R. and Isaac M.) furniture wholsale and retail, 141 to 149 S. Main
Barratt Caleb R. (Barratt Bros.), r. 262 S. West Temple
Barratt J. M. (Barratt Bros.), r. 103 S. Fourth East
Barratt Mrs. M. M., r. 372 E. First South
Barrell Charles, shoemakr., Geo. Dunford, r. 92 Centre
Barrell Charles, shoemakr., r. 239 W. Second North
Barrell Eli, salesman, Z. C. M. I., r. 92 Centre
Barrell Emma Mrs., r. 774 Third
Barrell John, lab., Temple Block, r. 774 Third
Barrell John J., lab., Temple Block, r. 92 Centre
Barrow Manly, real estate, r. 548 E. Second South
Barrow Martha Mrs., wid., r. 112 W. Ninth Temple
Barrow Samuel, clk. T. C. Armstrong, r. 478 W. Second South
Barrows C. H., clk. E. Barrows, r. 532 E. Second South
Barrows E., grocer. 532 E. Second Street, r. same (rear)
Barrows James, clk. T. W. Madsen, r. 112 W. North Temple
Barrows John H., lab., Utah Brewery, r. 234 N. Second West
Bartlett Edward, engnr. D. & R. T. W. Ry., r. 46 W. Fourth South
Bartlett Samuel, bar tndr., Hogle Bros., r. 652 S. Third East
Barton Belle Miss, r. 157 B
Barton Bertha B. Miss, r. 173 J
Barton & Co., (H. B. Barton, Isaac Barton, I. B. Toront, and A. S. Gehdes) clothing house, 44 S Main
Barton Brigham, cash boy, S. P. Teasdel, r. 157 B
Barton Eva Miss, r. 157 B
Barton Fred. B., hatter, r. 157 B
Barton Geo., salesman, Thos. W. Yennings, r. 448 W. Third South
Barton H. B. (Barton & Co.), r. 135 N. Second
Barton Isaac (Barton & Co.), r. 98 Centre
Barton James, fireman, Silver Iron Works. r. 173 J
Barton James B., teamster, S. P. Teasdel, r. 173 J

MRS. I. McEWAN, 57½ W. First South Street. FEES—Servants, 50c.; Men, $1.00; Ladies, $1.00

C. E. Tolhurst, DENTIST, W. side Main St. bet. 1st & 2d South.

Diamonds, LOOSE & MOUNTED, —AT— Joslin & Parks.



Barton Lena Miss, r. 173 J
Barton Maggie E. Miss, bookbinder, News, r. 173 J
Barton S. L., grocer, 325 S. First West, r. 323 S. First West
Barton W. B., bkpr., S. P. Teasdell, r. 157 B
Bascom F. S., physician, 140 S. Main, r. 436 S Seventh East
Baskin R. N., atty.-at-law, r. 17 East First North
Baskin & Van Horne, attys.-at-law (R. N. Baskin and William Van Horne), 119 S. Main
Bassett C. H., bkpr., S. P. Teasdel, r. 603 S. Fourth East
Bassett E. tel. opr., r. 603 S Fourth East
Bassett Fred. C., invoice clk., S. P. Teasdel, r. 603 S. Fourth East
Bassett Henry L., cash., S. P. Teasdel, r. 603 S. Franklin East
Bassett Nora Miss, r. 603 S. Fourth East
Bassett Ruby Miss, r. 603 S. Fourth East
Bassett Wm. E., bkpr., genl. tithing store, r. same
Bateman W. J., clk., W. C. Ry., r. 219 W. Third South
Bates Geo., riveter, Z. C. M. I. shoe factory, r. 252 E. Third South
Bates Horace G., prescription clk., Godbe, Pitts & Co., r. 132 E. Second South
BATES T. W., genl. commercial traveler, Noble, Wood & Co., r. 276 N. First West
Bates William, machinist, Z. C. M. I. shoe factory, r. 550 S. Third East
Bath John L., r. 445 N. Fifth West
Bath Simon, r. 445 N. Fifth West
Bath William, lab., r. 445 N. Fifth West
Batie J. M., clk., r. 158 S. West Temple
Bathey Joseph, barkpr., A. L. Gemmill, r. 52 W. Third South (rear)
Baubatz Julia Mrs., wid., r. 148 N. Sixth West
Bauldan Hannah, domestic, 326 S. West Temple
Baumgarten Joseph, merchant tailor, 111 S. Main, r. 46 S. First West
Baumgarten L. L. (Hollander & Co.), r. 46 S. First West.
Baxter Emily Mrs., r. 815 E Fif th Second
Baxter John F., well sinker, r. 57 S. Sixth West
Baxter S. E. (Cheshire & Baxter), r. 616 E. Fourth South
Baxter S. M., lather, r. 50 S. Tenth East
Bayles Ann Mrs,, r. 24 Back
Bayless Wm., cabinetmkr. H. Dinwoodey, r. 771 E. South Temple
Bayless Lorenzo G., cabinetmkr., r. 771 E. South Temple

Lowe & Clasbey, Miners' Supplies, 32 West Second South Street.

J. W. SANDERS & CO., 17 & 19 W. South Temple, HIDES, WOOL, FURS, SKINS, ETC.

All Goods Guaranteed at L. Hollander's, 148 Main Street.

FOR Grass & Garden SEEDS Go to ISAAC SEARS, 46 West First South Street.



Bayty John, miner, r. 222 E. Fifth South
Beach Aaron, r. 429 S. First West
Beamis F. H., r. 153 S. Fourth East
Bean Chas., postal clk., r. 621 S. West Temple
Bean J. B., collector F. Auerbach & Bro., r. 58 S. Eighth East
Bean William, machinist U. C. Ry. Shops, r. 137 N. Fourth West
Bean Wm. S., lab., r. 767 E. First South
Bear Theo., Utah Soap Factory, r. 528 W. South Temple
Beard Mary Mrs., wid., r. rear 175 S. West Temple
Beard W. T., gunsmith, 49 W. First South, r. same
Beardall John, lab. D. & R. G. W. Ry. Shops, r. 974 E. Third South
Beardall Mary, fitter Solomon Bros. & Gold, r. 176 I
Beatie Edward, bkpr. T. R. Jones & Co., r. 6 S. Fourth East
Beatie Frank L., student, r. 6 E. South Temple
Beatie H. S., clk., r. 6 S. Fourth East
Beatie H. S. Jr., salesman Z. C. M. I., r. 129 W. Second South
Beatie J. M., salesman Z. C. M. I., r. 158 S. West Temple
Beatie W. J., cashier Z. C. M. I., r. 55 N. West Temple
Beattie James, compositor Evening Democrat, r. 655 E. Second South
Beattie J. B., physician, 21 W. Second South, r. 655 E. Second South
Beattner Rudolph, musician, r. Third South bet. Eleventh and Twelfth East
Beauchamp O. C. Mrs., principal Rowland Hall School, r. 205 First
Bechtol A., r. 53 W. Second South
Bechtol Albert G., stockraiser, r. Metropolitan Hotel
BECHTOL DANIEL H., r. 637 S. West Temple
BECHTOL JOHN G. (Bechtol & Sands), r. Walker House
Bechtol & Sands (John G. Bechtol and I. R. Sands), proprs. Walker House saloon
Beck Benjamin, lab., r. 1086 Third
Beck Jas. R., physician, r. 351 Fifth.
Beck John, lab. r. 351 Fifth
Beck Robt. C., carp. r. 913 E. South Temple
Beck R. W., contractor and builder, r. 49 E. Sixth South
Beckstrom Anna Mrs., wid. r. 61 E. First North
BEDOLFE M. H., civil engineer, 76 W. Second South
Beech Susan, domestic 439 E. South Temple
Beehive Planing Mill, Wm. Cook prop. cor. Eighth South and First East
Beer Wm., bootmlr. Solomon Bros. & Gold, r. 1109 Second

STOP AT THE CLIFT HOUSE *And see if you are not Well Satisfied.*

Circulars, Wedding Invitations, Etc., Delivered by THE District Telegraph Co.

BUCKLE & SON, Tailors, OPPOSITE WALKER HOUSE, SALT LAKE CITY.

Remember that JOSLIN & PARKS Number is
170 SOUTH MAIN STREET.



Beer W. F., clk. Geo. A. Mecars, r. 218 E. Second South
Beers B. J., painter, r. 658 E. Third South
Beers Edward T., r. 262 S. Second West
Beers Henry H., currier Z. C. M. I. Tannery, r. 262 S. Second West
Beers John, tinner, r. 52 S. Third East
Beers L., clk. Fifteenth Ward Co-operative M. L.
Beesley E., musician and musical director choir Tabernacle, r. 45 Currant
Beesley E. jr., finisher Z. C. M. I. Shoe Factory, r. 17 Almond
Beesley Louis, tinner Geo. M. Scott & Co. r., 62 E. Seventh South
Beless Jas., engineer D. & R. G. W. Ry. r. 372 S. First West
Bell Mrs., wid., r. 257 Fourth
Bell ——, soldier, r. 1120 E. First South
Bell Wm. H., mason, r. 948 E. Fourth South
Bellamy Alma Robert, lab. S. L. C. Gas Wks., r. 44 S. Fourth West
Bellamy Robert, gas stoker S. L. C. Gas Wks., r. 44 S. Fourth West
Bellamy W. J., telephone office opr. r. 44 W. First North
Belleview & Idaho Mining Co. (wood river) 115 S. Main, room 3, F. O. Horn, sec.
Bement Albert, farmer, r. 629 E. Eighth South
Bement Sarah Mrs. wid. r. 629 E. Eighth South
Benbow R. W. Mrs., wid. r. 47 E. Sixth South
Bench Mark, lab. r. 626 Seventh
Benedict C. Mrs., wid. r. 135 C
Benedict Francis K., r. 316 S. Fourth East
Benedick J. B., r. 446 W. Second North
BENEDICT J. M., phys. and surg. 107 S. Main, r. 376 E. Third South
Bene tis L. (Smelcer & Benetis), r. 67 E. Second South
Benie Geo. R., bootmkr. r. 26 S. Tenth East
Benner Edward, principal Salt Lake Academy, r. 331 S. Third East
Bennett Bros., agricultural implements 160, and 162 S. First East; James M. Darling, manager.
Bennett Chas. W. (Bennett, Harkness & Kirkpatrick), r. Continental Hotel
Bennett, Harkness & Kirkpatrick (Chas. W. Bennett, Robert Harkness, and M. Kirkpatrick), attys-at-law, 163 S. Main, upstairs
Bennett J. F., clk. Savages Art Bazaar, r. 371 E. Fourth North

J. W. SANDERS & CO. PAY THE HIGHEST PRICE FOR Hides, Wool, Skins, Furs, etc., 17 & 19 W. SOUTH TEMPLE.

Optical Goods at—L. Hollander's,—148 Main Street.

Lowe & Clasbey, CUTLERY, 32 W. Second South Street.

DIAMOND JEWELRY at L. Hollander's, 148 Main St.



Bennett Lizzie, domestic 132 C.
Bennett Mary, domestic, Francis Bailey
Bennett Richard, engnr., Taylor, Romney & Armstrong, r. 371 Fourth
Benson B. T., r. top of Arsenal Hill
Benson James, farmer, r. 357 E. Eighth South
Bentley Joseph, carpet weaver, 65 E. First South, r. 451 S. Sixth East
Benton I. A., clk., U. P. Ry., r. 48 S. First West
Benzon Andrew, molder Silver Iron Works, r. 271 Centre
Benzon A. B., physician, r. 271 Centre
Benzon Joseph, r. 271 Centre
Benzon Katie Mrs., r. 271 Centre
Berg Andrew, harness mkr., r. 603 S. Sixth East
Berg L., dentist, r. 44 S. Ninth East
Bergen John, merchant tailor, 53 E. First South, r. 34 Franklin av
Bergman A. H., clk., S. Levy, r. 436 S. Third East
Bergman F. Mrs., wid., r. 436 S. Third East
Bergquist P. A., stonectr., Temple Block, r. 523 S. Second East
Bergstrom C. M., bootmkr., 17 S. Commercial, r. 1043 E. Third South
Berkeley J. E., merchant, r. 241 E. South Temple
Berkeley Mary E. Miss, teacher, r. 241 E. South Temple
Berner E., shoemkr., T. G. M. Smith, r. 309 E. First South
Berry C. L., clk., F. Auerbach & Bro., r. 236 E. Third South
Berry Julia Mrs., wid., r. rear 236 E. Third South
Berry Miss, telephone opr., r. 236 E. Third South
Berryman John, Harvey & Berryman, r. ——
Bertsch Jacob, r. 67 W. Second South
Bess Laura Mrs., wid., r. 545 W. Second South
Bess J. L., lab., r. 537 W. Second South
Best E., express., r. 321 S. West Temple
Bettinger Geo., bartndr.,, White House, r. same
Beveridge Andrew, student. r. 263 E. Fifth South
Beveridge James, miner, r. 263 E. Fifth South
Beveridge John, miner, r. 326 E. Fifth South
Beveridge Robert, assayer, r. 263 E. Fifth South
Bevily Edward, gas stoker, r. 623 W. First South
Bevis M. M. Mrs., wid., r. 217 E. Third South
Beynon H. Mrs., wid., r. 155 S. Fifth West
Beynon Wm., apprentice juvenile instructor, r. 155 S. Fifth South
Bezzant Mary Miss, Z. C. M. I clothing factory, r. 464 S. Third West
Biddlecome Geo. A., lab., r. 971 E. Third South



Lowe & Clasbey, Mechanics' Tools, 32 W. Second South Street.

C. E. Tolhurst, DENTIST, W. side Main St. bet. 1st & 2d South.

FIRE, POLICE, PHYSICIAN AND MESSENGER CALL BOXES FURNISHED BY THE District Telegraph Co.

Field and Opera GLASSES AT Joslin & Parks.



Biddlecome John N., coachman, Judge J. R. McBride, r. 971 E. Third South
Biddlecome Rebecca Mrs., wid., r. 971 E. Third South
BIKUBEN (The), Danish Weekly, 42 Franklin Av
Billeter Julius, machinist, U. C. Ry. shops, r. 358 N. Fifth West
Billing Frederick W., r. 243 E. Second South
Billings John E., harnessmkr., r. 370 H
Billings Lucius A., clk. post office, r. 52 South Fifth West
Binder Wm. L., shipping clk. Z. C. M. I., r. 445 W. Second South
Binee G. R., Z. C. M. I. Shoe Factory, r. 26 S. Tenth East
Bingley Hadley, mason Temple Block, r. 751 S. First East
Binnall Harriet Mrs., wid., r. 446 S. First West
Binnie & Co. (Robert Binnie), 23 and 25 E. Second South
Binnie Robert (Binnie & Co.) r. 57 Second South
Bird Chas., brakeman U. C. Ry., r. 358 W. Eighth South
Bird Edmund, carp., r. 905 E. Second South
Bird E. F., wood carver, r. 328 W. Third South
Bird E. H., dressmkr., 328 W. Third South, r. same
Bird James, cabinetmkr., r. 142 S. West Temple
Bird James Mrs., fur cleaner, r. 142 S. West Temple
Bird John, finisher Z. C. M. I. Shoe Factory, r. 226 I
BIRD & LOWE (Wm. H. Bird and James Lowe), attys-at-law for land claims, 19 W. South Second
Bird M. M., carp., r. 333 E. Second South
Bird Thomas H., mgr. billiard room Walker House, r. 231 S. Second East
Bird Thomas, bootmkr., r. 220 I
BIRD WM. H. (Bird & Lowe), r. 103 S. Second East
Birkenshaw Benjamin, harnessmkr. J. W. Jenkins & Sons, 537 S. Fifth East
Birkinshaw, Wm., contractor and builder, r. 337 E. Fifth South
BIRKENHEAD ISAAC, whipmkr. J. W. Jinkins, r. 339 J
Birkenhead Jabez, lab., r. 618 Sixth
Bircumshaw Joseph, lab., r. 1006 E. First South
Bircumshaw Thomas, porter Continental Hotel, r. 380 Wall
Bircumshaw William, butcher, r. 125 S. Tenth East
Birrell John, machinist U. C. Ry., r. 520 W. First South
Birrell John H., machinist D. & R. G. W. Ry., Shops, r. 520 W. First South
Birum Annie, domestic, 62 W. Sixth South
Bisauer C. S., agt. Lawler & Miller, r. 29 W. First South
Bishop Alexander L., r. 434 N. Second West
Bishop Francis M., assayer, 161 S. Main, basement, r. 330 S. Main

J. W. SANDERS & CO. PAY THE HIGHEST PRICE FOR Hides, Wool, Skins, Furs, etc., 17 & 19 W. SOUTH TEMPLE.

All Goods Guaranteed at L. Hollander's, 148 Main Street.

Lowe & Clasbey, CUTLERY, 32 W. Second South Street.

# TROY—

# —STEAM

# Laundry.

## —142—

## MAIN STREET.

SUPERIOR WORK.

## Reasonable Prices.

—DESPATCH.—

# Evans & Spencer

HEADQUARTERS FOR

# SPORTING GOODS.

**FIRE ARMS** of all descriptions, Ammunition, Powder, Shot, Wads, Primers.

**FISHING TACKLE** and **BASE BALL GOODS**, Boxing Gloves, Fencing Foils, Masks, Etc.

Agents for the **VICTOR BICYCLE** and **TRICYCLES**. **RUDGE BICYCLES** and **TRICYLES**, **BICYCLES** and **TRICYCLES** for Children.

Dog Collars, Playing Cards, Rubber Boots and Blankets, Sportmen's Clothing, and in fact all that the Sportsman wants. TENTS for Sale or Rent. Repairing a Specialty.

Best Brands of FLOUR at Isaac Sears, 46 W. First South Street.



Bishop Frederick T., boilermkr. Haynes & Son, r. 434 N. Second West
Bishop George F., carp., r. 653 N. Second West
Bishop Henry, Jennings Slaughter House, r. 35 Cain
Bishop James, steam fitter David James & Co., r. 613 W. First North
Bishop John, painter, r. 375 N. Second West
Bishop Thomas, lab., r. 35 Cain
Bishop Thomas, well borer, r. 434 N. Second West
Bisig Lewis, celler man A. Fisher Brewing Co., r. Brewery
Bithell Joseph, miner, r. 537 E. Fifth East
Bivens Catharine Mrs., r. 447 S. Fifth East
Bivens Frank, pressman, r. 447 S. Fifth East
Bjorklund Sam, barber, 222 S. Main, r. 276 W. First South
Black Diamond Coal and Coke Co., 231 S. Main
BLACK GEO. A., mining opr. r. 136 Third East
Blackham James, r. 41 E. First North
Blackhurst Brigham, r. 123 W. Fourth South
Blackhurst Hiram, r. 123 W. Fourth South
Blackman James, servant 436 S. West Temple
Blair Ada Miss, hair worker, Mrs. W. B. Wilkinson, r. 157 S. Fourth West
Blair Edward. mason, Temple blk. r. rear 157 S. Fourth West
Blair Martha Mrs., wid., r. rear 157 S. Fourth West
Blake Benjamin, lab. r. 304 S. First West
Blake G., drayman, r. 462 S. Second West
Blake Samuel, teamster Mountain Ice Co. r. Parleys Canyon
Blake Weslay, U. S. Signal Service, r. 112 W. South Temple
Blake Wm., potter, Frederick Peterson, r. 304 S. First West
Blandin Chas. F., atty. 107 S. Main, r. 109 W. North Temple
Blanchard Lord, janitor, court house, r. 72 W. Fifth South
Blasdell Belle, domestic 69 W. Fifth South
Blattner Rudolph, musician, r. bet. 11 and 12 East on Third South
Blayer Betsy Mrs., wid. r. 729 W. Second North
Bleazard Mark H., carp. r. 517 S. West Temple
Bledsoe J. Franklin, carp. r. 237 S. Sixth East
Blicker Johana, chamber maid, Walker House
BLOHM F. W. Rev. (Baptist) Missionary Scandinavian, r. 451 W. Third South
Blomont Robert, lab. Third South, cor. Eighth West
Bloxham Humphrey, lab. r. 147 S. West Temple
Blunt Henry, shoemkr. r. 74 N
Blunt Joseph, shoemkr. r. 74 N

Clift House, $2.00 Per Day. S. C. EWING, N.W. cor. Main & 3d S. Sts. Prop.

DISTRIBUTED BY THE DISTRICT TELEGRAPH CO.

Handbills and all kinds of Advertising Matter

BUCKLE & SON, Tailors, OPPOSITE WALKER HOUSE, SALT LAKE CITY.

Take your Watches, Clocks & Jewelry to **Joslin & Parks** For Repairs.



Blunt Phyllis Miss, employe, Solomom Bros. & Gold r. 74 N
Blunt Wm., cutter Z. C. M. I. Shoe Factory, r. 74 N
Blythe John A., invoice clk. Z. C. M. I. r. 65 E. Seventh South
Blythe John L., capitalist, r. 114 E. Second South
Boardman William, night watchman, Sierra Nevada Lumber Assn. yard, r. 32 N. Fifth West
Boca Brewing Co., Henry Sadler, mngr., 11 to 15 E. Second South
Boggs Chas. (Trumbo & Boggs), r. 120 S. Main
Bohi Elizabeth, wid., r. 354 W. Third North
Bohling Edward, lab., S. L. City Gas Works, r. 732 W. First South
Bohling Soull, gas stoker, S. L. City Gas Works, r. 752 W. First South
Bohman John A. (L. Dahlquist & Co.), 220 E. Fifth South
Bollen Sarah R. Mrs., wid., r. 475 N. First West
Bollwinkle Fred., clk., r. 151 Centre
Bolto Francis, carp., 724 S. First East, r. same
Bolton J., traveling salesman, r. 711 S. Sixth East
Bond Christopher, section hand, D. & R. G. W. Ry., r. 643 S. First East
Bond Geo., cleaning and repairing, r. 235 S. Second East
Booth Joseph, asst. water master, 623 S. Eighth East
Boothman Joseph, lab., r. 604 W. North Temple
Boreman J. S., associate justice, 2nd District Court, r. 537 E. Third South
Borg L. P., harness shop, 552 S. First East, r. same (rear)
Borgquest Rasmas, shoemkr., r. 848 E. Third South
Borkman A:, bookmkr., Solomon Bros. & Gold, r. 159 W. South Temple
Borkman A. Mrs., wid., r. 159 W. South Temple
BORLAND W. C., genl. agt., U. P. Ry., r. 369 S. First West
Bosch J. E., clk. Barnes & Davis, r. 66 S. Fourth West
Bosch Sophie Miss, r. 446 W Second North
Boss Heber, gardener, r. 526 S. Tenth East
Boss Joseph, gardener, r. 526 S. Tenth East
Boss Willis, lab., r. 526 S. Tenth East
Bostwick G. W., miner, r. 23 E. Eighth South
Bottleson O., sheep raiser, Wyoming, r. 217 E. Third South
Bouck Alexander, farmer, r. 144 N. Fifth West
Bouck Elizabeth Mrs., wid., r. 144 N. Fifth West
Bouck Hiram, carp., Sierra Nevada Lumber Assn., r. 144 N. Fifth West
Bouck William, sheep raiser, r. 604 W. North Temple
Boud John W., molder Davis, Howe & Co., r. 48 S. Sixth West

**Lowe & Clasbey,** HARDWARE, 32 W. Second South St.

J. W. SANDERS & CO. 17 & 19 W. South Temple, HIDES, WOOL, FURS, SKINS, ETC.

Quadruple Silver-Ware at L. HOLLANDER'S, 148 Main Street.

District Telegraph **Messengers** do all kinds of Errands.

Solid Silver Ware at L. HOLLANDER'S, 148 Main St.



Bougard Jerome, butcher, Bingham, r. 56 E. Fifth South
Boughton Amelia Miss, dressmkr., 59 E. First South, r. same
BOURGARD J. (Barr & Co.), r. Walker House
Bourgley Mary Miss, r. 203 E. First South
Bourne Geo. E., salesman, Z. C. M. I., r. 144 W. Third South
Bourne Geo. T., salesman, Z. C. M. I., r. 333 W. South Temple
Bourne James, r. 256 W. South Temple
Bourston Chas., night clk. Continental Hotel, r. same
Bovier Edward, farmer, r. 430 W. Second North
Bowdish Henry, miner, r. 234 W. Fifth South
Bowen Charles, lab., Z. C. M. I. tannery, r. 567 N. First West
Bowen James C., r. 567 N. First West
Bower A. S. (Richards & Bower), r. 9. E. First South
Bowerbank Joseph, Z. C. M. I. tannery, r. cor. Centre and Quince
Bowers John S., carp., r. 456 S. First West
Bowers W. H. H., mechanical engineer, r. 213 S. Fifth East
Bowing Kate Miss, saleslady, R. Alff. r. 221 S. Third West
Bowman Isaac, gardener, r. 808 E. Third South
Bowman John, Great Western match factory, r. 228 E. Fifth South
Bowman John C., bootmkr., 77 W. First South, r. same
Bowman J. H., contractor, r. 222 W. Fifth South
Bowman Lizzie Miss, teacher, 19 District School, r. 19th ward
Bowman Mary Miss, Z. C. M. I. shoe factory. r. 743 E. First South
Bowman Mary Mrs., carpet weaver, 354 W. Third North, r. same
Bowman Margaret Mrs., wid., r. 743 First South
BOWMAN ROBERT gen. merchandise 55 Pear. r. same
Bowman Robert, marblectr., Watson Bros., r. 76 Quince
Bowring Annie Miss, clk. W. C. Bowring, r. 221 S. Third West
Bowring Ellen Mrs., r. 221 S. Third East
Bowring J. C., clk., A. J. Cushing, r. 136 S. Third West
Bowring W. C., green grocer 60 W. First South, r. 155 W. Second South
Bowring William, clk. Price & Clive, r. 221 S. Third West
BOYAN AUGUSTA (Button & Boyan), r. 41 S. Main
Boyce I. N., teacher St. Mark's School, r. 454 E. First South
Boyd G. W., lab., r. 544 W. Second South
Boyd Lizzie Miss, dressmkr., r. 544 W. Second South
Boyd Samuel, teamster, r. 558 W. Second South
Boyd Viola Miss, dressmkr., r. 544 W. Second South
Boyle William, prof. lit. and languages, r. 164 S. Second East
BRABY EDWARD, gen. store and meat mkt. 303 S. Ninth East, r. same

**Mrs. I. McEwan,** 57½ W. First South St. **Employment Agency.**

C. E. Tolhurst, **DENTIST,** W. side Main St. bet. 1st & 2d South.

The Finest line of Novelties IN JEWELRY AND FANCY GOODS, at Joslin & Parks.



Braby George, driver street car, r. 317 S. Ninth East
Braby Robert, night watchman, r. 728 E. Eighth South
Bradley C. Mrs., furn. rooms 109 S. West Temple, r. same
Bradley J. F., mining, r. 358 S. West Temple
Bradley Patrick, lab., r. 109 S. West Temple
Bradley, W. N., atty. 161 S. Main, r. 309 E. South Temple
BRADSTREET MERCANTILE AGENCY, room 12, 261 S. Main (Union Block)
Brain Charles J., clk. A S. Patterson, r. 174 A
Brain Edward E., sec. Z. C. M. I., r. 303 Second
Brain Edward, propr. Brain's brickyard, r. 417 Fourth
Brain Joseph V., builder, r. 303 Second
Brain Martha E. Mrs., r. 704 E. Seventh South
BRAIN'S BRICKYARD (Edward Brain, propr.), cor. V and Fourth
Bramble Sarah Mrs., wid., r. 145 S. Fourth West.
Branborg Gustave, r. 86 Centre
Branborg John, r. 86 Centre
Branborg Joseph, r. 86 Centre
Branch Harry W., hotel runner Valley House, r. same
Brandly Henry, lamp lighter, r. 44 N. Second West
Brandly Henry Jr., lamp lighter, r. 44 N. Second West
Brandt William, mining, r. 355 W. Second South
Brandtner Benj. T., r. 261 W. North Temple
Branting E. F., groceries and dry goods, 665 S. Fourth East, r. 667 S. Fourth East
Branting Frank, clk. E. F. Branting, r. 667 E. Fourth East
Branton R. A., sheep herder, r. 421 S. Main
Brastow George B., bkpr. Wells, Fargo & Co's Bank, r. 415 S Main
Brayton Wm. H. (Martin & Brayton), r. 174 W. First South
Brazier Chas., teamster, r. 117 W. Seventh South
Brazier George, engineer D. & R. G. W. Ry., r. 417 W. Fourth South
Brazier Maggie Mrs., r. cor. Eighth South and Fourth East
Brazier William, baker Utah cracker factory, r. 141 W. Seventh South
BREDEMEYER W. Dr. PH., geologist, mining engineer and U. S. surveyor, 49 S. Main (Hooper & Eldridge Block), r. 58 S. Third East
Bretherton Geo., capitalist, r. 44 S. Second East
Brett James, carp. shop, 604 W. North Temple, r. same
Brett James, lab. Temple Block, r. 248 W. South Temple
Brett W. G., waiter Walker House, r. 305 S. First East

J. W. SANDERS & CO. PAY THE HIGHEST PRICE FOR Hides, Wool, Skins, Furs, etc., 17 & 19 W. SOUTH TEMPLE.

Watches & Jewelry repaired at L. HOLLANDER'S 148 Main St.

Lowe & Clasbey, CUTLERY, 32 W. Second South Street.

FIRE, POLICE, PHYSICIAN AND MESSENGER CALL BOXES } District Telegraph Co.
FURNISHED BY THE

FOR Grass & Garden SEEDS Go to ISAAC SEARS, 46 West First South Street.



Brewer J., clk., 469 S. Second West
Brewster Annie Miss, laundress Post Laundry, r. 976 First
Brewster Edwin, carriage painter, r. 857 Second
Brewster Frederick R., locksmith, r. 146 W. North Second
Brewster Geo., propr. Post Laundry, r. 976 ——First
Brewster Geo. Jr., laundryman Post Laundry, r. 976 First
Brewster Mary Miss, laundress Post Laundry, r. 976 First
Brewster Ruth Mrs., laundress Post Laundry, r. 976 First
Brexen P., carp., r. 129 E. Fourth South
Brickell E. J., Sierra Nevada Lumber Assn., r. Truckee, Cal.
Bridge Elizabeth Miss, employe Geo. A. Luke, r. 164 N. Sixth West
Bridge Joseph, plasterer, r. 666 W. North Temple
Bridge Richard, clk. Z. C. M. I. Drug Store, r. 522 E. Third South
Bridge Robert, brickmkr., r. 164 N. Sixth West
Bridges Geo., veterinary surgeon, 32 S. Main, r. Valley House
Bridges Lucy Mrs., nurse, r. Harperville
Brieger P. L., salesman Maxfield & Hamill, r. 204 S. West Temple
Brighton Daniel H., liveryman, r. 849 E. First South
Brighton Robert A., miner, r. 857 E. First South
Brighton Thomas B., teamster, r. 841 E. First South
Brighton W. — S., summer resort, Cottonwood, r. 849 E. First South
Brim A., miner, r. 511 S. Third East
Brim Annie M. Mrs., wid. r. 675 S. Ninth East
Brim James F. miner, r. 848 E. Seventh South
Brimley John, foreman Elias Morris brickyard, r. 437 W. Eighth South
Brimley Richard, lab. r. 344 W. Eighth South
Brimley Thos., pressman, Deseret News, r. 344 Eighth South
Brimley Wm., farmer, r. 654 S. Seventh East
Brind Fred, engineer, r. 211 W. Fourth South
Brink Chas. H., clk. Joslin & Park, r. 69 W. Fifth South
Brinker Joseph E., cash. freight dept. D. & R. G. W. Ry. r. 214 W. Fourth South
Brisacher H., r. 338 E. Second South
Briscoe George, lab. r. 450 S. West Temple
Brisky Frank, employe D. & R. G. W. Ry. r. Spencer House
Bristow Henry J., shoemkr. r. 676 W. North Temple
Bristow Sarah Mrs., dressmkr. 73 W. First South
British American Ins. Co. of Toronto 115 S. Main, room 2, W. E. Smedley agt.

REMEMBER THE CLIFT HOUSE *Is First Class and ONLY $2.00 per day.*

BUCKLE & SON, Tailors, OPPOSITE WALKER HOUSE, SALT LAKE CITY.

J. W. SANDERS & CO., 17 & 19 W. South Temple, HIDES, WOOL, FURS, SKINS, ETC.

Joslin & Parks Are the only Importing and Manufacturing Jewelers In SALT LAKE CITY.



Britton Frederick H., lab. Temple blk. r. 372 S. Fourth West
Britton Joseph, lab. r. 372 S. Fourth West
Britton Richard, jeweler, r. 372 S. Fourth West
BRIXEN ANDREW C., prop. Valley House
Brixen Martin, clk. Valley House
Broadbent Levy, gardener, r. 322 W. Fifth North
Broadbent Mary Mrs., wid. r. 563 S. Second West
Broadbent Jas. W., teamster H. Dinwoodey, r. 563 S. Second West
Broadbent John, watchmkr. 178 W. South Temple
Broadbent Wm., railroadman, r. 1037 E. South Temple
Broadbent Wm., teamster, H. Dinwoodey, r. 563 S. Second West
Broberg David, Fountain lunch stand 115 S. Main, r. cor. First West and Third North
Broberg Isaac, clk. Fountain lunch stand, r. 260 W. Sixth South
Broberg Lydia Miss, r. 260 W. Sixth South
Broberg J. C. Mrs., wid. r. 260 W. Sixth South
Brochman C. Mrs., r. 328 S. Fourth East
Brockbank Isaac, bkpr. tithing office, r. 60 E. Fourth
Broman Jacob, carp. r. 138 E. Eighth South
Bromander Nephi Mrs., r. First West, cor. Third North
Brook Edward, clk. Samuel J. Brown, r. 353 E. Fourth South
Brook E. J. lab. r. 44 S. Sixth East
Brooks Charles, lab. r. 318 N. First West
Brooks C. P. (Browne & Brooks), r. 34 Arsenal
Brooks E. J., salmon packer, r. 44 S. Sixth East
Brooks F. G., clk. Geo. F. Brooks, r. 74 S. Sixth East
Brooks Geo. F., grocer 50 W. First South, r. 74 S. Sixth East
Brooks John, engineer Troy Laundry, r. 319 W. Seventh South
Brooks John, blacksmith Eagle Foundry, r. 449 W. Second North
Brooks Mary Jane Mrs., r. 318 N. First West
Brooks Minnie Mrs., wid., r. 338 E. Sixth South
Brooks Philip B., machinist U. C. Ry., r. 54 S. Sixth East
Brooksbank George, second hand clothing, etc., 241 S. Main, r. 634 S. West Temple
Brooksbank Lucy, domestic 340 E. First South
Brooksbank Samuel, gardener Geo. A. Lowe, r. 974 E. Second South
Brooksbank Samuel Jr., student, r. 974 E. Second South
Brough C. M., r. 144 S. Sixth East
Brough H. H., engineer and machinist, r. 433 W. Second North
Brough John Mrs., r. 433 W. Second North
Brough John, coatmkr. Buckle & Son, r. 285 Sixth
Brounker Thomas, lab., r. 849 E. Second South

Lowe & Clasbey, Granite Iron Ware, 32 WEST SECOND SOUTH ST.

Quadruple Silver-Ware at L. HOLLANDER'S, 148 Main Street.

French & American CLOCKS AT L. Hollander's, 148 MAIN STREET.



Browe W. C., r. 270 E. First South
Brown A. Mrs., second-hand clothing, r. 203 E. First South
Brown Adam C., engineer, r. 234 N. Sixth West
Brown Albert, clk. Z. C. M. I., r. 771 E. Seventh South
Brown Albert, r. 1139 E. Fifth South
Brown Albert J., carp., r. 672 S. Third West
Brown Alexander, clk. F. Auerbach & Bro., r. 404 W. North Temple
Brown Alfred, r. 17 Back
Brown Annie M. Mrs., wid., 657 S. Eighth East
Brown Arthur, trunk mnfr. Great Western Trunk Factory, r. 154 W. Second South
Brown Arthur, atty-at-law, 212 South Main, r. 303 E. Second South
Brown Belle, domestic, 336 S. West Temple
Brown Benjamin, harnessmkr. W. L. Pickard, Jr., r. 154 W. Second South
Brown Benjamin P., farmer, r. 146 S. Fourth West
Brown Chas., clk. Z. C. M. I., r. 770 E. Seventh South
Brown Charles H., Jennings Bros.' slaughter house, r. 258 N. Sixth West
Brown C. M. (Brown & Whiting), r. 122 S. Third East
Brown Christina Mrs., wid., r. 645 S. Sixth East
Brown Charles W., r. 451 S. West Temple
Brown E. Mrs., r. 312 W. Third South
Brown E. G., drummer, r. 79 F
Brown E. M. Mrs., r. 35 N. First West
Brown Frank M., carp., r. 644 S. Third West
Brown George, plumber David James & Co., r. 424 E. Fourth South
Brown Henry, fireman D. & R. G. W. Ry., r. 654 W. First South
Brown Henry Jr., bell boy Walker House, r. same
Brown Imri, tinner, r. 559 S. Third East
Brown John, contractor and builder, — Second East, r. 424 E. Fourth South
Brown James, clk. postoffice, r. 69 E. First South
Brown Jas., painter W. C. Morris, r. 774 W. Second South
Brown James, confectioner, 69 E. First South, r. same
Browne James, dry goods, r. 516 E. First South
Brown J. M., lab., r. 258 N. Sixth West
Brown James S., farmer, r. 31 N. First West
Brown James T., cook, r. 328 S. Fourth East
Brown John C., carp., r. 1139 E. Fifth South
Brown John N., r. 258 N. Sixth West

Parcels, Notes, Letters, Etc., Delivered Promptly BY District Tel. Messengers.

HAVE YOUR TEETH FILLED by Dr. C. E. Tolhurst, THE LEADING DENTIST

Mrs. I. McEwan, Employment Agency, 57½ W. First South St. P. O. Box 551. Telephone No. 368.

French & American Clocks, OF ALL KINDS, AT Joslin & Parks.



Brown Joseph, r. 361 W. South Temple
Brown Joseph G. Jr., lab. Temple Block, r. 223 S. Eighth East
Brown Joseph Heber, r. 258 N. Sixth West
Brown Kate Mrs., wid., r. 450 W. Second South
Brown Margaret Mrs., wid., r. 507 N. First
Brown Mary Ann Mrs., wid., r. 258 N. Sixth West
Brown — Mrs., r. rear 121 S. Ninth East
Brown Sallie Miss, tel. opr., r. 576 S. Second East
Brown Samuel J., grocer, 353 E. Fourth South, r. same
Brown Sarah L. Mrs., wid., r. 576 S. Second East
Brown Sarah L. Miss, tel. opr., r. 576 S. Second East
Brown Sophia Mrs., r. 627 S. Main
Brown S. J., carp., r. 672 S. Third West
Brown S. W. R., wrapper Z. C. M. I., r. 221 W. Third North
Brown Van, driver No. 1 fire dept., r. 31 N. First West
Brown W. A., expressman, r. 378 Fifth
Brown W. A., r. 242 W. South Temple
Brown W. D., bkpr., r. 281 Fourth
Brown Walter C., grocer, 128 N. Sixth West, r. same
Brown & Whiting (C. M. Brown and C. V. Whiting), saloon, 159 S. Main
Brown William, mgr. Brown's Marble Works, r. 6 E. Third South
Brown William, clk. Z. C. M. I., r. 451 W. Third North
Brown William E., locksmith, r. 451 W. Third North
Brown Wm. M., baggage master U. C. Ry., r. 363 W. North Temple
Brown Wm. M. C., blksmith D. & R. G. W. Ry. Shops, r. 125 S. Third West
Brown Wm. R., blksmth., r. 78 Peach
Brown Wm. W., clk. D. & R. G. W. Ry., r. 627 S. Main
BROWN'S MARBLE WORKS, William Brown mgr., 6 E. Third South
Browne & Brooks (J. E. Browne and C. P. Brooks), mining and civil engineers, 115 S. Main, rms. 6 and 7
Browne J. E. (Browne & Brooks), r. 134 S. Fourth East
Browne R. H., deputy U. S. surveyor, r. 405 E. First South
Browning Charles E., bkpr. Goldsmiths & Co., r. 118 Centre
Browning E. Thomas, night watchman D. & R. G. W. Ry., r. 253 Fourth
Browning Frederick, clk. Hugh Anderson, r. 118 Centre
Browning J. A., bkpr., r. 118 Centre
Browning T. E., compositor Herald, r. 66 E. Second North
Browning Westley, landscape artist, r. 118 Centre

Lowe & Clasbey, BUILDERS' HARDWARE, 32 W. Second South St.

J. W. SANDERS & CO., 17 & 19 W. South Temple, HIDES, WOOL, FURS, SKINS, ETC.

L. HOLLANDER, 148 Main Street, Fine Watches and Jewelry.

Messengers Furnished INSTANTLY, Day or Night, by the District Telegraph Company.

FOR Grass & Garden SEEDS Go to ISAAC SEARS, 46 West First South Street.



Browning Wm. J., bkpr. Cohn Bros., r. 376 S. First West
Bruce A. L., quarryman, r. 76 I
BRUCE ROBERT, r. 146 S First East
Brumaghim E., colr. Telephone Ex., r. Metropolitan Hotel
Brunicardi Bonifazio, statuette-mkr., r. 211 S. First East (upstairs)
Brunicardi Massimiliano, plaster statuettes, 211 S. First East, r. same (upstairs)
Brunicardi Pavolino, statuette-mkr., r. 211 S. First East (upstairs)
Brunker I., Mrs. wid., r. 387 H
Brunswick, Balke & Collender, billiard mfrs., 171 and 173 S. Main, Sam Levy, agt
Bryant John, miner, r. 46 E. Sixth South.
Bryson John, wks. Morgan smelter, r. 706 S. Main
Bubols Julia Mrs., wid., r. 721 W. First South
Buchanan Alexander, carp. Taylor, Romney & Armstrong, r. 438 W. Seventh South
Buchanan Archibald, lab., r. 663 W. South Temple
Buchanan Mary Mrs., wid., r. 253 Second
Buckeridge Gertrude, employe Geo A Luke, r. ——
Buck Julia Mrs., wid., r. 566 N. Second West
Buckle Charles, clk. Buckle & Son, r. 459 S. Seventh East
Buckle George, bkbdr. Deseret News, r. 761 E. Fourth South
Buckle John (Buckle & Son), r. 459 S. Seventh East
Buckle John T. (Buckle & Son), r. 351 S. Third East
BUCKLE & SON (John and J. T.), mer. tailors, 235 S. Main
Buckley Joseph, adobe mkr., r. 803 S. Third East
Buckley T. J., fireman D. & R. G. W. Ry., r. 476 S. Fourth West
Buckmaster John, compositor Democrat, r. 44 S. First East
Buckwalter H. Mrs., dressmkr. 158 W. First South, r. same
Budd, Alice Miss, Z. C. M. I. clothing factory, r. 337 W. South Temple
Budd George, carp., r. 171 E. Seventh South
Buhring Henry, saloon, r. 315 S. Fourth West
Bull Hiram, foreman Z. C. M. I. shoe factory. r. 80 Quince
Bull Joseph, shoemkr., r. 78 O
Bull Joseph, compositor Deseret News, r. 222 W. First North
Bull Joseph H., Callister & Bull, r. 222 W. First North
Bull Joseph, Jr. (Callister & Bull), r. 222 W. First North
Bull Wm., Z. C. M. I. shoe factory, r. 80 Quince
Bullock Edwin, stonemason, r. 745 W. First North
Bullock F. A., messenger U. C. Ry., r. 549 W. South Temple
Bullock Henrietta Mrs., wid., r. 549 W. South Temple
Bullock James, gardener, r. 349 S. Fifth East
Bullock John, gardener, r. 831 Second

The Best $2.00 *Day House on the Pacific Coast* IS THE CLIFT HOUSE.

BUCKLE & SON, Tailors, OPPOSITE WALKER HOUSE, SALT LAKE CITY.

Prize Medals and Badges
Made to Order at Short Notice at **Joslin & Parks.**



Bullough Benj., machinist Eagle foundry, r. 143 N. Third West
Bullough David, machinist U. C. Ry., r. 422 S. Twelfth East
Bullough Joseph, machinist Eagle Foundry, r. 143 N. Third West
Bullough Samuel, engnr. Eagle Foundry, r. 143 N. Third West
Bult Robert S., engnr. U. C. Ry., r. 654 W. Second North
Bult Thomas J., fireman U. C. Ry., r. 654 W. Second North
Bunderson Carolina Mrs., wid., r. 171 W. South Temple (upstairs)
Bunnell Esther Mrs., r. 558 E. Second South
Bunneru C. O., bricklayer, r. 337 E. Sixth South
Burbidge George, r. 157 W. Second North
Burbidge James W., blacksmith, r. 155 W. Second North
Burbidge John, teamster U. P. Ry. Coal Co., r. 155 W. Second North
Burbidge Mary B. Mrs., wid., r. 155 W. Second North
Burchell M. A. Miss, saleslady F. Auerbach & Bro.. r. 578 S. First East
Burchell Mary Mrs., wid., r. 528 S. First East
Burchell Mary H. Miss, clk. Auerbach & Bro., r. 528 S. First East
Burdett Mary Mrs., wid., r. 101 N. West Temple
Burdett Richard, shoemkr., r. 101 N. West Temple
Burdett Thomas, shoemkr., r. 101 N. West Temple
Burgess Charles, policeman, r. 36 N. Fifth West
Burgstrum John, cabinet mkr. P. W. Madsen, r. 224 W. First South
Burk J. P., carriage washer Mulloy & Paul, r. Wasatch Building
Burk Mary, domestic, 504 W. Second North
BURKE W. A., chief pool insp., r. Walker House
Burke Wm., cattle dealer, r. 55 W. Fourth South
Burkenhead Isaac, whip mkr. J. W. Jenkins & Sons, r. 339 J
Burkley M. E. Miss, teacher Baptist Mission School, r. 241 E. South Temple
Burkman A., shoemkr. Solomon Bros. & Gold, r. 169 W. South Temple
Burleigh Blanche Miss, domestic, r. 1135 Second
BURLEIGH WM., grocer and gen. mdse., r. 1135 Second
Burnett Wm., groceries 225 I, r. J
Burnett Wm. J., Jr., blksmith., r. 227 J
Burnham E. F., private U. S. A., r. 726 E. Third South
Burns Andrew, brewer California Brewery, r. 1044 E. Fifth South
Burns David, asst. boiler mkr. Haynes & Son, r. 346 S. Third West

**Lowe & Clasbey,** BUILDERS' HARDWARE, 32 W. Second South St.

J. W. SANDERS & CO. PAY THE HIGHEST PRICE FOR Hides, Wool, Skins, Furs, etc., 17 & 19 W. SOUTH TEMPLE.

Watches & Jewelry repaired at L. HOLLANDER'S 148 Main St.

For Novelties in Jewelry GO TO L. Hollander's, 148 Main Street.



Burns David, Jr., lab. D. & R. G. W. Ry. shops, r. 346 S. Third West
Burns George Henry, bartndr. McFernay's saloon, r. 261 E. Fourth East
Burns John, barber shop, Kimball Block, r. 253 S. Fourth East
Burns John, barber and baths, 49 E. Second South, r. 212 S. Third East
Burns John B., barber 63 W. First South, r. 261 S. Fourth East
Burns John O., r. 125 N. Fifth West
BURNS ROBT., mngr. Gme Saloon, r. 61 W. South Temple
Burns Robert, saloon kpr., r. 61. W. South Temple
Burns Robert, engineer H. Wagner, r. 1044 E. Fifth South
Burns Robert, tentmkr. 52 E. Second South, r. 261 S. Fourth East
Burns Wm., lab., r. 1044 E. Fifth South
Burnswood Joseph J., blksmith., r. 535 W. Sixth South
Burris T. F., teamster, r. Second bet. S and T
Burris Walter, farmer, r. 20 S. Twelfth East
Burrows Henry, butcher Jennings Bros., r. 245 S. Second East
Burrows J. Jr., printer, r. 176 I
Burrows John, miner, r. 854 E. Fifth South
Burrows J. H., bkpr. Mrs. M. J. Burrows, r. 18 S. Main
Burrows Joseph, lab., r. 176 I
Burrows Josiah, lab., r. 176 I
Burroughs J. W., physician, r. 107 E. Second South
Burrows Marie Miss, employe Deseret News, r. 176 I
Burrows M. J. Mrs., milliner 18 S. Main, r. same
Burrows Wm. J., capitalist, r. 176 I
Burrows William, fireman D. & R. G. W. Ry., r. 53 N. Fifth West
Bursell L. Mrs., wid., r. 121 S. Fifth West
Bussell Willard, expressman Walter O. Sawyer, r. 211 S. Sixth East
Burt Alex., county jailer, r. 328 S. Third West
Burt Alex., farmer, r. 564 S. Third West
Burt Andrew, night watchman (city), r. 520 S. Fourth West
Burt Andrew Mrs., wid., r. 555 First
Burt Andrew J., fireman, r. 555 First
Burt Elijah B., stonectr. Temple blk., r. 555 First
Burt James, meatmkt. tithing store, r. 75 E
Burt James, machinist U. C. R. R., r. 31 N. First West
Burt John, r. 236 I
Burt John, lab., r. 404 W. Eighth South
Burt J. W., constable 4th precinct, r. 565 First

Mrs. I. McEwan's EMPLOYMENT AGENCY. 57½ W. First South St. Telephone No. 368.

District Telegraph Messengers do all kinds of Errands.

ARTIFICIAL TEETH made by C. E. Tolhurst at a reasonable price.

J. W. SANDERS & CO., 17 & 19 W. South Temple, HIDES, WOOL, FURS, SKINS, ETC.

A Clear Saving of 15 to 25 Per Cent by Buying your Goods at Joslin & Parks.



Burt Mary Ann Mrs., wid., r. 132 E. Second South
Burt Peter (Condie & Burt), r. 528 S. Seventh West
Burt Peter A., night watch Walker House, r. 553 S. Fourth West
Burt Wm., clk. Wm. Marsh, r. 232 I
Burton C. S. (Hardy Bros. & Burton), r. 33 First
Burton Elizabeth Mrs., wid., r. 524 W. North Temple
Burton, Gardner & Co. (W. S. Burton, W. C. Burton, and Henry Gardner), furniture 36 S. Main
Burton George, stonectr. Temple blk., r. 145 W. South Temple
Burton Hannah Miss. domestic 610 E. South Temple
Burton John, carp., r. 571 S. Third West
Burton John Jr., teamster. r. 571 S. Third West
Burton Joseph, plumber J. W. Farrell & Co., r. cor. Fifth South and Third West
Burton Joseph, janitor County Court House, r. 267 W. Second South
Burton LaFayette G., surgeon, r. 106 S. Second West
Burton R. T., First Counselor to the Bishop, r. 106 S. Second West
Burton R. T. Jr., farmer, r. 330 W. Second South
Burton Robt. T. Jr., asst. Assessor, r. 130 S. Second West
Burton W. C. (Burton, Gardner & Co.), r. 324 W. Second South
Burton William D., r. 1134 E. First South
Burton W. J., carp., r. 330 W. Second South
Burton Wm. S., County Assessor, r. 106 S. Second West
Burton W. S. (Burton, Gardner & Co.), r. 324 W. Second South
Busatch Christian, machinist U. C. Ry., r. cor. Third and Eighth West
Busby Andrew M., plasterer, r. 543 S. Seventh East
Busby Andrew E., blksmth., r. 756 E. Fifth South
Busby John, car driver, r. 506 S. Eighth East
Busby John, blksmth. Commercial St., r. Busby's Ave.
Busby John E., carriage manufactory 62 & 64 S. Commercial, r. 122 E. Second South
Busby Joseph, r. Busby's Ave.
Busby Mary Miss, r. 506 S. Eighth East
Busby Thomas, plasterer for Andrew Busby, r. 543 S. Seventh East
Bush Henry, lab., r. 276 I
Bush John, lab., r. 276 I
Bush W. H., mining, r. 555 S. West Temple
Busher Robert, carp. Taylor, Romney & Armstrong, r. 164 W. Third South

Lowe & Clasbey, Powder Caps and Fuse, 32 West Second South Street.

Quadruple Silver-Ware at L. HOLLANDER'S, 148 Main Street.

FIRE, POLICE, PHYSICIAN AND MESSENGER CALL BOXES
FURNISHED BY THE
District Telegraph Co.

FOR Grass & Garden SEEDS Go to ISAAC SEARS, 46 West First South Street.



Butcher Mrs., r. 232 W. Fifth South
Butler E. M. Mrs., r. 118 S. Third East
Butler Geo., r. 174 W. South Temple
Butler J. E., prop. Twelfth Ward Meat Market, r. 460 E. Second South, upstairs
Butler Thomas, second-hand store 56 S. West Temple, r. same
Butler W. L., stone cutter Temple block, r. 60 E. Second South
Butterfield Charles, fruit stand 55 W. Main, r. 80 Third North
Butterfield Ed. L. (Armstrong & Butterfield), r. 403 S. Second East
Butterfield Emma, domestic, 122 W, Fourth South
Butterwood Thomas, miner, r. 244 S. First West
Butterworth A. Mrs., gen'l mdse. 302 S. Third West, r. 312 S. Third West
Butterworth J. F., carpenter and builder, r. 556 W. Third South
Butterworth Naomi, domestic 15 E. Fifth South
Butterworth Robert F., clk. Mrs. A. Butterworth, r. 556 W. Third South
Buttle Joseph Acomb, section hand U. C. Ry., r. 458 W. Fifth South
Buttle William, section boss U. C. Ry., r. 458 W. Fifth South
Buttle W. J., fireman U. C. Ry., r. 476 W. Fifth South
BUTTON AMELIA (Button & Boyan), r. 41 S. Main
BUTTON & BOYAN (Amelia Button & Augusta Boyan), milliners, 41 S. Main
Bynon E. M., clk. Utah Commission, r. 36 S. West Temple
Byron Joseph, gardener 130 S. Fifth East
Byrum Nettie, domestic 62 W. Sixth South
Bytheway Benjamin, blksmth. helper Eagle Foundry, r 221 W. Third North
Bytheway Thomas, blksmth. Eagle Foundry, r. 330 W. Third North
Bywater Geo. G., master mechanic U.C. Ry., r. 52 N. First West
Bywater George J., master car painter U. C. Ry., r. 652 W. South Temple
Bywater Henry G., machinist U. C. Ry., 415 N. Second West
Bywater H. J., Jr., tinner David James & Co., r. 415 N. Second West
Bywater S. A. Miss, fash. dressmkr., 415 N. Second West, r. same
Bywater William, lab., r. 753 Sixth
Bywater W. W., carp. U. C. Ry, r. 58 S. Fourth West
Cadwell Jane Mrs., wid., r. 104 W. Second South
Caffall Chas. W., salesman John Daynes & Co., r. 33 K

STOP AT THE CLIFT HOUSE
*And see if you are not Well Satisfied.*

BUCKLE & SON, Tailors, OPPOSITE WALKER HOUSE, SALT LAKE CITY.

Joslin & Parks Are the Leading Jewelers OF THE WEST.



Caffall Ephriam, carp. Mason & Co., r. 786 Sixth
Cahoon E. M. Mrs., wid., r. 237 S. Sixth East
Cahoon John F., carp. U. C. Ry., r. 357 First
Cahoon John S., carp. U. C. Ry., r. 357 First
Cahoon Joseph M., conductor U. C. Ry., r. 25 S. Fourth East
Cahoon W. F., carp., r. rear 29 Fourth East
Cahoon Wm. F., Jr., carp., r. 357 First
Cahoon William M., carp., r. 558 S. Third East
Caine Alfred H., advertising clk. Herald, r. 366 Fourth
Caine Albion W., time kpr. U. C. R. R. 69 N. Third West, r. 529 E. South Temple
Caine John T., pres. Herald Prntg. and Publg. Co., r. 75 B
Calder David G., David O. Calder (estate), r. 69 C
CALDER DAVID O. (ESTATE), pianos, organs, and band instruments, 45 and 47 W. First South
Calder G. E., salesman Z. C. M. I., r. 185 K
Calder Mark W., lab., r. 103 W. Fourth South
Calder Phœbe Mrs., wid., r. 103 W. Fourth South
Calder William policeman, r. 185 K
Calder W. W., salesman Z. C. M. I., r. 337 W. South Temple
California Bakery (Miller & Hemmy), 18 W. First South
CALIFORNIA BREWERY, mouth of Emigration Canyon, Henry Wagener, proprietor
California Ins. Co., 133 S. Main, H. Anderson, agt.
California Market, 233 S. Main, Martin Lannan, prop.
Call James P., stock raiser, r. 34 S. First West
Callison C. T., barber, Wasatch baber shop, r. Ford's Union Block
Callister & Bull (J. E. Callister and Joseph Bull, Jr.), book and job printers, 46 W. Second South
Callister Edward, carp., 143 W. Fourth South, r. same
Callister Edward H., compositor Star, r. 153 W. Fourth South
Callister J. E. (Callister & Bull), r. 159 W. Fourth South
Callister William, compositor Star, r. 143 W. Fourth South
Calton William C., well sinker, r. 805 S. Eighth East
Camerman John, whitewasher, r. 347 E. Sixth South
Cameron David, lab., 268 S. Ninth East
Cameron Geo., mining, r. 126 H
Cameron John, bricklayer Watson Bros., 218 S. Eleventh East
Cameron J. H., woodwkr. P. Klipple, r. 211 S. Main, room 123
Cameron Kate Miss, Z. C. M. I. clothing factory, r. 218 S. Eleventh East
Cameron Margaret Mrs., wid., r. 218 S. Eleventh East
Cameron Robert, lab. Salt Lake City Brewery, r. 218 S. Eleventh East

Lowe & Clasbey, Horse Shoes and Toe Calks, 32 W. Second South Street.

J. W. SANDERS & CO. PAY THE HIGHEST PRICE FOR Hides, Wool, Skins, Furs, etc., 17 & 19 W. SOUTH TEMPLE.

Optical Goods at—L. Hollander's,—148 Main Street.

French & American CLOCKS AT L. Hollander's, 148 MAIN STREET.



Cameron Wm., r. 218 S. Eleventh East
Camomile Dan'l, basket makr., r. 163 W. Third South
Camp Mary Mrs., wid., r. 422 W. Third South
Camp Wm., hostler Jas. Glendinning, r. 617 E. South Temple
Campa John H., chief draughtsman Surveyor General's office, r. Franklin Ave
Campbell Agnes Miss, cashier Z. C. M. I., r. 127 S. West Temple
Campbell Andrew, porter, r. rear 137 S. First East
Campbell Annie Miss, teacher Eighth Ward School, r. 127 S. West Temple
Campbell Arthur M., fireman D. & R. G. W. Ry., r. 127 S. West Temple
Campbell B. M., clk. Barton & Co., r. 127 S. West Temple
Campbell Bros. (Daniel and Wm. S.), masons, 748 S. Third East
Campbell Cornelius, clk. Joslin & Park, r. 344 South Temple
Campbell Daniel (Campbell Bros.), r. 725 S. Third East
Campbell James, clk. Price & Clive, r. 127 S. West Temple
Campbell James H., lab., r. 503 Fifth
Campbell Jennie Miss, domestic, 253 E. First South
Campbell John, clk. J. W. Sanders & Co., r. 35 E. North Temple
Campbell J. W., mining engineer, r. 315 S. First West
Campbell Mary S. Mrs., 127 S. West Temple
Campbell Nettie Miss, apprentice Mrs. N. Cole, 503 S. East Fifth
Campbell R., clk., r. 344 E. South Temple
Campbell Samuel, farmer, r. 344 E. South Temple
Campbell Wm., car driver, r. 645 S. Sixth East
Campbell William, gardener, r. 344 E. South Temple
Campbell W. J. invoice clk. Z. C. M. I., r. 343 E. South Temple
Campbell William S. (Campbell Bros.), r. 748 S. Third East
Campkin Geo., bootmkr., 238 N. First West, r. same
Candland Victor, carrier Herald, r. 87 B
Canhan Mary Ann, wid., r. 726 E. Third South
Cannegieter J. W., propr. Western Bakery, r. 21 S. Seventh West
Cannell John, r. 859 W. South Temple
Cannon A. H., editor Juvinal Instructor, r. 62 N. First West
Cannon Angus M., r. 246 W. First South
Cannon Angus M. Jr., clk. recorder's office, r. 246 W. First South
Cannon Bowman, collector Salt Lake Brewery, r. 951 E. Fifth South
Cannon Geo. H., contractor and builder, r. 342 W. Third South



Mrs. I. McEwan's EMPLOYMENT AGENCY. *Male and Female Help obtained.*

Circulars, Wedding Invitations, Etc., Delivered by THE District Telegraph Co.

ARTIFICIAL TEETH made by C. E. Tolhurst at a reasonable price.

Go to Joslin & Parks For Watches, Diamonds, Jewelry & Silver-Ware.



Cannon Geo. M., county recorder, r. 74 N. First West
Cannon Hiram, weighmaster U. P. Ry. coal depot, r. 218 W. North Temple
Canon John, deputy recorder, r. Folsom Ave
Cannon J. A., tailor Emil O. Olsen, r. 116 E. Second South, upstairs
Cannon John C., farmer, r. 224 W. Seventh South
Cannon Louis M., clk. recorder's office, r. 246 W. First South
Cannon M. E. Miss, r. 224 W. Seventh South
Cannon Sarah J. Miss, r. 224 W. Seventh South
Cannon Thos. M., r. 224 West Seventh South
Cantlon Michel, com. trav., r. 29 S. Eleventh East
Cantwell L. S., butcher, r. 229 W. Fifth North
Cardwell Abraham, r. 879 Third
Cardwell Albert, Z. C. M. I. shoe factory, r. 897 E. Third North
Cardwell Amos, tanner Z. C. M. I., r. 897 Third
Cardall Geo. W., restaurant 28 E. First South, r. 436 S. Third East
Cardall Richard, cook Geo. W. Cardall, r. 436 S. Third East
Cardwell Wm., shoemkr. Solomon Bros. & Gold, r. 36 N. Fifth West
Careless George (George Careless & Co.) r. 224 S. Seventh West
CARELESS GEO. & CO., (Geo. Careless), sheet music, pianos, and organs 33 W. First South, r. 224 S. Second West
Careless Hannah Miss, dressmkr., r. 355 F
Cargill Betholemew, adobe mkr., r. 160 E. Eighth South
Carisch Christian, r. 933 E Sixth South
Carl Henry, machinist, r. 136 H
Carlhansen C. Mrs., r. Franklin Ave
Carlin Annie Mrs., wid., r. 705 S. Third East
Carlisle S. H., stonectr., r. 73 W. First South
Carlisle William B., stonectr. Brown's Marble Works, r. 163 N. Second West
Carlon Paris, miner, r. 255 E. Fifth South
Carlquist C. A. (Sorenson & Carlquist), r. 437 S. Second East
Carlquist J. Mrs., wid., r. 523 S. Second East
Carlson —— Mrs., wid., r. 67 W. Third South
Carlson A. W., bkpr. Z. C. M. I., r. 32 Quince
Carlson C., drummer, r. 33 Vine
Carlson Carrie Miss, r. 67 W. Third South
Carlson Chas., cigarmkr. S. Levy, r. Franklin Ave
Carlson Christina Mrs., wid., r. Franklin Ave
Carlson C. P., carp., r. 556 S. Tenth East

Lowe & Clasbey, Mechanics' Tools, 32 W. Second South Street.

J. W. SANDERS & CO. PAY THE HIGHEST PRICE FOR Hides, Wool, Skins, Furs, etc., 17 & 19 W. SOUTH TEMPLE.

L. HOLLANDER, 148 Main Street, Fine Watches and Jewelry.

District Telegraph Messengers do all kinds of Errands.

BUY YOUR GRAIN, FEED, ETC., OF Isaac Sears, 46 W. First SOUTH STREET.



Carlson Elizabeth Mrs., r. 489 Sixth
Carlson Lewisa Mrs., wid., r. 50 N. Fifth West
Carlson Victor, cigarmkr, S. Levy, r. Franklin Ave
Carlson William, shoemkr. 736 E. Eighth South, r. same
Carlton A. B., Utah Commissioner, r. Continental Hotel
Carlton C. C., clk. Utah Commission, r. Continental Hotel
Carman C. J., mining, r. Busbys Ave
Carney Geo. H., mining, r. 226 W. Third South
Carney Joseph, bartndr. Mint Saloon, r. 4 McDonald Ave
Carney Wm., lab., r. 373 H
Carpenter John, carp., r. 574 W. Second South
Carr Alexander, tel. repairer, r. 216 W. bet. Sixth and Seventh North
Carr Chas., 430 S. First East
Carr John, teamster Z. C. M. I., r. 118 N. First West
Carraugh John, employe Pioneer Mills, r. 853 E. Sixth South
Carrington Albert, r. 18 W. North Temple
Carrington Calvin S., r. 18 W. North Temple
Carrington H. R., clk. frt. dept. U. C. Ry., r. 140 N. West Temple
Carroll —— Mr., sporting man, r. 222 S. First East
Carroll Henry Jr. (Henry G. Carroll & Sons.), r. 136 H
CARROLL HENRY G. (Henry G. Carroll & Sons), r. 136 H
CARROLL HENRY G. & SONS (H. G. Carroll, W. Carroll, Henry Carroll, Jr.), machinists, iron fence manufacturers, model and patent makers, contractors and builders; patents worked out, 387 H
Carroll Wickliffe (Henry G. Carroll & Son), r. 136 H
Carruth Ann Mrs., wid. r. 853 E. Sixth South
Carruth John, miller, r. 853 E. Sixth South
Carruthers Edward, miner, r. 122 E. Second South
Carruthers John, lab., r. North end C
Carruthers Wm., supt. mine, r. 416 S. First East
Carter —— Mrs., head milliner Miss Wilkson's, r. 256 W. First South
Carter A. R., r. Union Block, 261 S. Main
Carter Charles W., photographer 4 E. Third South, r. same
Carter Cornelius, soldier, r. 875 E. Fifth South
Carter Emma I. Mrs., wid., r. 421 S. Second East
Carter George, lab., r. 421 N. Fourth West
Carter James W., head cook St. James Hotel, r. 124 W. First South
Carter J. H., lab. D. & R. G. W. Ry., r. bet. First and Second East Third South
CARTER THOMAS, guns, ammunition, etc. 155 S. Main, r. 358 E. First South

CLIFT HOUSE TABLE is always supplied with the best the market affords.

BUCKLE & SON, Tailors, OPPOSITE WALKER HOUSE, SALT LAKE CITY.

J. W. SANDERS & CO. 17 & 19 W. South Temple, HIDES, WOOL, FURS, SKINS, ETC.

Diamonds, LOOSE & MOUNTED, —AT— Joslin & Parks.



Carter William, waiter St. James Hotel, r. 124 W. First South
Cartwright Henry, r. 444 S. Fourth West
Cartright James, delivery boy Rivers' Bros., r. 544 S. East Temple
Cartwright John, grocery and gen'l mdse. 538 S. First East, r. rear same
Cartwright T. H. bkpr. Z. C. M. I., r. 534 S. First East
Case Andrew, farmer, r. 553 E. Fifth South
Case A. F., gen'l agent, r. 745 E. Fourth South
Case Eber, manufacturer W. U. Baking Powder, r. 352 S. Sixth East
Case Hyrum, painter, r. 465 S. Fifth East
Case Wm. J., compositor Evening Democrat, r. 553 E. Fifth South
Cashell William H., mason, J bet. Seventh and Eighth
Case Lena Mrs., wid., r. 978 E. Fourth South
Castelano Felix, stock raiser, r. 536 E. Fourth South
Castle Charles A., Duns' Mercantile Agency, r. 329 E. Third South
Castle William, physician, office and r. 329 E. Third South
Castle William, Jr., student, r. 329 E. Third South
Castleton Charles, carp., r. 283 H
Castleton Frank Maroni, salesman S. P. Teasdel, r. 936 Second
Castleton S. Mrs., prop. East End variety store, r 736 Second
Castleton W. J., clk. East End variety store, r. 275 H
Cater William C., carp., r. 923 E. Fourth South
Cecil J. B., grocer 265 S. Main, r. same
Ceender Margaret Miss, domestic Geo. S. Gibbs, r. 29 S. Fifth East
Centennial Arcade Restaurant, John Gallagher, prop. 127 S. Main, Central Pacific Railroad Agent 115 S. Main
Chadd M., green grocer 74 W. First South, r. same
Chaffin Frank, carp. D. & R. G. W. Ry., r. 358 W. First South
Chalker Almer, engine wiper U. & N. W., r. 576 W. Second North
Chalker James, r. 576 W. Second North
Chalmers Jas. L., mngr. Deseret silk factory, r. 134 Canon Road, near bridge
Chalmers Jennie Miss, silk reeler Deseret silk factory, r. 134 Canon Road, near bridge
Chamberlin Henry, teamster Burton, Gardener & Co., r. 534 W. Second South
Chamberlain John Marvin, music teacher, r. 166 E. Fifth South
Chamberlin Jos. Mrs., wid., 57 S. Fourth West

Lowe & Clasbey, Mechanics' Tools, 32 W. Second South Street.

Watches & Jewelry repaired at L. HOLLANDER'S 148 Main St.

For Novelties in Jewelry GO TO L. Hollander's, 148 Main Street.



Chamberlin J. W., nurseryman, 215 S. Fourth West, r. same
Chamberlin Lee, miner, r. rear 342 E. Second South
Chamberlain Lizzie Miss, teacher 6th ward district school, r. 142 E. Fifth South
Chamberlain Lucy Miss, dressmkr., r. 142 E. Fifth South
CHAMBERLAIN RICHARD T., carp. 146 E. Fifth South, r. 142 E. Fifth South
Chamberlin Thomas, stock raiser, r. 244 S. Fourth West
Chamberlain Thomas Taylor, carp. 504 S. Second East
Chambers N. G., real estate, r. 50 E. Fifth South
CHAMBERS R. C., mining 29½ W. First South, r. Continental Hotel
Champney Thomas W., Laundry Walker House, r. 1156 E. Fourth South
Champion Thomas, miner, r. 669 S. Main
Chandler Geo., lab. brickyard, 1058 E. Second South
Chandler Geo. E., r. 776 E. Third South
Chandler Henry, teamster Sells & Co., r. 776 E. Third South
Chandler Henry H., agt. Rochester Nursery, r. 419 W. Fifth South
Chandler Jas., lab. brickyard, 1058 E. Second South
Chandler Rose Miss, dressmkr., r. 558 E. Fifth South
Charleson Annie Mrs., wid., r. 127 S. Sixth East
Chase E. M. Mrs., wid., 122 E. Fifth South
Chase Geo., driver D. & R. G. express, r. 482 Second
Chase Wm. Henry, lab., r. 847 S. Eighth East
Chase H. W., wid., r. 64 W. Fourth South
Chase Mariam G. Mrs., wid., r. 847 S. Eighth East
Chase S. A., packer F. Auerbach & Bro., r. 847 S. Eighth East
Chatland Thomas, pressman, r. 112 Pear
Chatterdon Wm., farmer, r. 123 S. Fourth West
Chatterton Johnathan, engnr., r. 118 W. Second South
Chapman Anthony, stonectr. Temple Block, r. 37 S. Fourth East
CHAPMAN A. SCOTT (Chapman & Whytock), r. 51 W. Third South
Chapman Frederick, stonectr. Temple Block, r. 1055 E. South Temple
Chapman Joseph, mason, r. 119 B
Chapman Joseph S., stonectr. Temple Block, r. 1055 E. South Temple
Chapman Sam'l W., stonectr. Temple Block, r. 37 S. Fourth East
Chapman Welcome, stonectr. Temple Block, r. 37 S. Fourth East
CHAPMAN & WHYTOCK (A. Scott Chapman and J. L. Whytock), Dentists' Walker Opera House Block

MRS. I. McEWAN, 57½ W. First South Street. FEES—Servants, 50c.; Men, $1.00; Ladies, $1.00

Messengers Furnished INSTANTLY. Day or Night, by the District Telegraph Company.

C. E. Tolhurst, DENTIST, W. side Main St. bet. 1st & 2d South.

Go to Joslin & Parks For Watches, Diamonds, Jewelry & Silver-Ware.



Checket Henry, fireman D. & R. G. W. Ry., r. 543 W. Third South
Cheesman Mortan J., teller Union National Bank, r. 414 S. Main
Chesney James, sheep raiser, r. 156 W. Fourth South
Chesney Jane F. Mrs., wid., r. 465 S. First West
Cheshire & Baxter (Reuben Cheshire and S. E. Baxter), saddle and harness mfrs., 52 E. Second South
Cheshire George, brickmkr., r. 415 S. Seventh East
Cheshire George, Jr., harnessmkr. W. L. Pickard, r. 421 S. Seventh East
Cheshire Reuben (Cheshire & Baxter), r. 415 S. Seventh East
Cheshire Thomas, lab., r. 337 S. Eleventh East
Cheshire William, Salt Lake Brewery, r. 437 S. Seventh East
Child Agnes Mrs., wid., r. 234 S. Ninth East
Child E. N., salesman H. Dunwoodey, r. 828 E. Second South
Child Joseph, brklyr., r. 234 S. Ninth East
Child Thomas B., brklyr., r. 234 S. Ninth East
Childers J. H., lab., r. 458 W. Second South
Childs A. D., r. 48 N. Second West
Childs A. W., wagonmkr., r. 48 N. Second West
Childs S., wheelwright People's Implement Co., r. 48 N. Second West
Chisholm Daniel, miner, r. Palace Hotel
Chisholm Daniel A., blksmth. P. Kipple, r. 211 S. Main, room 123
Chisholm W. W., mine owner, 161 S. Main, r. 244 S. Second East
Chivala Joseph, clk. R. R. Exchange Hotel, r. same
Chivrell Wm., bootmkr. L. D. and A. Young, r. 135 J
Chrismon U. S., r. 544 E. First South
Christenson Elias, peddler, r. rear 169 W. South Temple (in yard)
Christenson N. C. (N. C. Christenson & Bro.), r. 819 E. Third South
Christenson Paul, book agt., r. 155 Centre
Christenson S. P., harnessmkr. N. C. Christenson, r. 819 E. Third South
Christian Charles, tailor Jos. Baumgarten, r. 117 E. Third South
Christian Harriet Mrs., wid., 661 S. Main
Christianson C. Mrs., wid., r. 764 S. Fourth East
Christianson Carrie Miss, domestic H. B. Clawson, r. 75 First
Christianson H., heel trimmer Z. C. M. I. shoe factory, r. Brighton Ward
Christianson Lutheric, farmer, r. 764 S. Fourth East
Christianson Mary Miss, domestic M. E. Cummings, r. 27 First
Christianson Niles, trimmer Walker Bros., r. Ninth South cor. Fifth East

Lowe & Clasbey, Nails and Steel, 32 W. Second South Street.

J. W. SANDERS & CO. PAY THE HIGHEST PRICE FOR Hides, Wool, Skins, Furs, etc., 17 & 19 W. SOUTH TEMPLE.

Quadruple Silver-Ware at L. HOLLANDER'S, 148 Main Street.

Best Brands of FLOUR at Isaac Sears, 46 W. First South Street.



Christenson N. C. & Bros., harness and saddle mfrs. 28 E. Second South

N. C. CHRISTENSON & BRO.,

DEALERS IN

Harness, Saddles, Bridles, Whips,

SPURS, BRUSHES, CURRY-COMBS, ETC.

*28 East Second South Street, - - Salt Lake City.*

Christinsen Annie Miss, domestic 327 E. First South, r. Boute City
Christinsen Mary Miss, domestic 509 E. First South
Christinsen Sophia, domestic 524 S. West Temple
Christinsen Theo, solicitor, r. 230 F
Christman Mary Mrs., wid., r. 128 Centre
Christophersen Martin, gardener, r. 71 W. Seventh South
Christy Blanda Miss, domestic 35 Fifth East
Christy C. A., tailor Baumgartner, r. 217 E. Third South
Christy Hyrum, barber J. Burns, r. 65 W. First South
Chugg John, conductor U. C. Ry., r. 122 N. Sixth West
City Bakery, George Gebhardt 28 W. First South
City Creek Blacksmith Shop, 77 E. North Temple
City Assessor's Office, City Hall
City Hall 120 E. First South
City Jail 120 E. First South
City Marshall's Office, City Hall
City Recorder's Office, City Hall
City Watermaster's Office, City Hall
City Hotel 144 W. First South; J. Crossier, prop.
City Laundry, Arthur McMahon, propr. 253 S. Third West
City of London Ins. Co. 115 S. Main, room 2; W. E. Smedley, agt.
Clark A. E., bkpr. Singer Mnfg. Co., r. 72 W. Second South
Clark Annie, domestic 372 E. First South
Clark A. S. Mrs., wid., r. 724 E. Second South
Clark Augustus, r. 57 S. Commercial

Clift House, $2.00 *Per Day.* S. C. EWING, N.W. cor. Main & 3d S. Sts. *Prop.*

FIRE, POLICE, PHYSICIAN AND MESSENGER CALL BOXES FURNISHED BY THE District Telegraph Co.

BUCKLE & SON, Tailors, OPPOSITE WALKER HOUSE, SALT LAKE CITY.

Remember that JOSLIN & PARKS Number is
170 SOUTH MAIN STREET.



Clarl., Eldredge & Co. (John Clark, H. S. Eldredge, N. A, Empey), wholesale gro. and gen. mdse. 47 and 49 S. Main
Clark Frederick, riveter Z. C. M. I. Shoe Factory, r. 275 N. Seventh West
Clark Geo., barber 16 E. First South, r. 731 S. Third West
Clark Geo. W., bootmkr. Solomon Bros. & Gold, r. 326 N. Fifth West
Clark Geo. Wm., miner, r. 437 S. Second East
CLARK HENRY F., merchant tailor 65 S. Main, r. 284 K
Clark J., gardener Thos. Edward Taylor
Clark James, lab., r. 151 W. Second North
Central Block 46 W. Second South
Clark John (Clark, Eldredge & Co.), r. 450 W. First South
Clark John A., carp., r. 828 E. First South
Clark John E., clk. Clark, Eldredge & Co., r. 450 W. First South
Clarke J. W., bootmkr. 70 S. West Temple, r. 326 N. Fifth West
Clark John H., stockraiser, r. Folsom Ave.
Clark John W., bootmkr. 72 S. Commercial, r. 546 W. North Temple
Clark Joseph, lab., r. 1023 Second
Clark Julia, domestic 528 S. Main
Clark Louis W., mining, 437 S. Second East
Clark Mariam Miss, washerwoman, r. 220 B
Clark Thomas, r. 121 S. Ninth East
CLARK SAMUEL, prop. Deseret Stables 21 and 23 E. First South, r. 25 E. First South
Clark W. M., druggist, r. 47 E. First South
Clarkson Clara Miss, domestic 10 Fifth East
Clasbey James T. (A. C. Smith & Co., & Lowe & Clasbey), r. 266 S. Second East
Claudius Victor, prop. Spencer House, r. same
Clawson Frederick, dentist, 47 E. First South, r. 3 Third East
Clawson Hans, miner, r. 518 S. Third West
Clawson H. B., Bishop Morman Church and Pres. Deseret Hospital, r. 3 Third East
Clawson H. B. Jr. (Little, Roundy & Co.), r. 169 E. First South
Clawson John R., lab., r. 628 W. North Temple
Clawson J. W., artist 47 E. First South, r. 3 S. Third East
Clawson L. H., clk., r. 3 S. Third East
Clawson Spencer, wholesale dry goods, 51 and 53 S. Main, r. 19 S. First East
Clawson S. B., bkpr. Sanders & Co., r. 17 Canon Road

Lowe & Clasbey, HARDWARE, 32 W. Second South St.

J. W. SANDERS & CO., 17 & 19 W. South Temple, HIDES, WOOL, FURS, SKINS, ETC.

All Goods Guaranteed at L. Hollander's, 148 Main Street.

DISTRIBUTED BY THE DISTRICT TELEGRAPH CO.
Handbills and all kinds of Advertising Matter

*DIAMOND JEWELRY at* **L. Hollander's,** 148 Main St.



Clawson S. H., dentist 47 E. First South, r. 156 S. Second West
Clawson T. A., dentist 47 E. First South, r. 3 S. Third East
Clawson W. S., horse trainer, r. 3 S. Third East
Clays Daniel, bartndr., r. 349 W. Fifth South
Clays Marie Miss, r. 504 S. First West
Clays Theo Miss, r. 504 S. First West
CLAYS W. S., capitalist, r. 404 W. Fifth South
Clays W. S. mining, r. 504 S. First West
Clayton A. M., engine wiper U. C. Ry., r. 343 W. First North
Clayton Archie W., policeman, r. 578 W. Third North
Clayton Belle Miss, finisher photos Savage's Art Bazaar, r. Social Ave.
Clayton Chas. W., clk. tithing office, r. 144 W. North Temple
Clayton David H., gas stoker, r 443 W. Third South
Clayton Gean, U. C. Ry., r. 343 W. First North
Clayton Isaac A., clk. Auditor's office, r. Mill Creek
Clayton James L., plumber David James & Co., r. 211 S. First West
CLAYTON J. E., President Salt Lake Mining Institute, r. 76 W. Second South
Clayton John, cutler 33 S. Commercial, r. 155 F
CLAYTON N. W., Auditor 49 S. Main, Hooper and Eldridge block, second floor, r. Sugar House Ward
Clayton Ruth Mrs., domestic, r. 54 E. North Temple
Clayton Sarah A. Mrs., wid., r. 144 W. North Temple
Clayton William H., r. 155 F
Cleaver Benjamin, silk dyer, r. 538 S. Third East
Cleary James T., bootmaker, r. 40 N. Second West
Clemens Joseph, carp., 803 First
CLEGHORN ROBT., manager Z. C. M. I. drug store, r. 713 First
Clift A. J., lab., r. 34 S. Eighth East
Clift F. D., mining, r. 364 S. West Temple
CLIFT HOUSE, S. C. Ewing, prop., cor. Main and Third South
Clift Row, W. East Temple bet. Third and Fourth South
Clifton Arthur, r. 59 S. Sixth West
Clifton Emma Mrs., hair store 65 W. First South, r. same
Clinton Jeter, quarantine physician, room 6 City Hall, r. 65 W. First South
Clissold Edward, riveter Z. C. M. I. shoe factory, r. 157 N
Clissold Geo., painter, r. 785 Seventh
Clive Claud, bookbinder Kelly Bros., r. 49 Almund

HAVE YOUR TEETH FILLED by Dr. C. E. Tolhurst, THE LEADING DENTIST

**Mrs. I. McEwan,** 57½ W. First South St. Employment Agency.

Take your Watches, Clocks & Jewelry to **Joslin & Parks** For Repairs.



Clive Heber C., barkpr., r. 555 S. West Temple
Clive J. H., r. 263 W. First North
Clohecy T. E., r. 136 W. South Temple
Closser B. Mrs., wid., r. 62 W. Fourth South
Clows Annie Mrs., wid., r. 528 Second
Clows Emily Mrs., picture finisher Savage's gallery, r. 528 Second
Clute Edwin R., drayman, r. 438 W. Second South
Coalter John D., miner, r. 264 S. Third East
Coalter Fergus (Daynes & Coalter), r. 749 S. Second East
Coats Effie Miss, dressmkr., r. 141 Second East
Cobb A. A. Mrs., wid., r. 57 S. First East
Cobb Ives, miner, r. 57 S. First East
Cobb J. G., journalist, r. 57 S. First East
Cody Mary E. Mrs., wid., r. 444 S. Fifth East
Coffee John's Restaurant, 137 S. Main, John A. Fichette, propr.
Coggle Heber, mason laborer, r. 758 S. West Temple
Cohen B. Mrs., wid., r. 51 W. Second South
Cohen Fanny Miss, r. 544 S. Main
COHN ALEX. (Cohn Bros.), r. 305 First
Cohn Bros. (Louis and Alex. Cohn), dry goods, 118 S. Main
Cohn Henry (Henry Cohn & Co.), r. 535 E. Second South
Cohn Henry & Co. (Henry Cohn and F. and S. H. Auerbach), hides and wool, 333 and 335 S. First East
COHN LOUIS (Cohn Bros.), r. 305 First
Cohn Samuel, cashier Cohn Bros., r. 305 First
Coldbath L. U., mining expert, 25 S. Fifth West
Colbert John S., lab. Davis, Howe & Co., r. 258 N. Second West
Colclough Francis, iron molder, r. 531E. Fifth South
Colder David O. (David O. Colder & Co.), r. 69 C
Colder Geo. Mrs., wid., r. 268 Second
Colder W. W., clk. Z. C. M. I., r. 337 W. South Temple
Cole N. Mrs., dressmkr., 73 E. Third South, r. 64 E. Second South
Cole Wilson, mine opr., r. 157 S. First West
Cole Z. S., r. 5 S. Fifth West
Colebrook Chas., milliner, r. 424 W. Fourth South
Colebrook Nellie Miss, milliner Mrs. Wilkinson, r. 424 W. Fourth South.
Collegiate Institute, 161 S. Second East
Collett Alice Miss, Z. C. M. I. shoe factory, r. 46 Almond
Collett Frank, delivery boy Wm. Wood, r. 36 Pine
Collett Geo., riveter Z. C. M. I. shoe factory, r. 213 W. Fourth North

**Lowe & Clasbey,** Horse Shoes and Toe Calks, 32 W. Second South Street.

**J. W. SANDERS & CO.,** 17 & 19 W. South Temple, HIDES, WOOL, FURS, SKINS, ETC.

**L. HOLLANDER,** 148 Main Street, Fine Watches and Jewelry.

Best Brands of FLOUR at Isaac Sears, 46 W. First South Street.



Collett Richard, foreman Z. C. M. I. shoe factory, r. 46 Almond
Collier Peter F., publisher, 218 S. Main, upstairs, r. N. Y.
Collins Alice Mrs., wid., r. 445 S. Main
Collin Henry F., deputy U. S. marshal, r. No. 1 Mursers Row, Social Hall Ave.
Collins K. N., miner, r. 415 E. Third South
Collins T. W., bartndr. Clift House, r. 373 S. West Temple
COLLYER SAM'L, supt. Bradstreet's Mercantile Agency, r. rooms 9 and 10 Union block
COLORADO COAL & IRON CO. (The), W. A. Wetmore, agent, Wasatch Building, room 22, 211 S. Main
Colorado Feed & Sale Stables, William Showell, prop. 317 S. First East
Cols William, carp. U. C. Ry., r. 246 N. First West
Colton Wm. F., supt and treas. Pleasant Valley Coal Co., r. 462 E. First South
Colvert John, r. 258 N. Second West
Colvert Mary Mrs., r. 258 N. Second West
Cornish William, r. 421 W. First North
Commerce Building 76 W. Second South
Commercial Agency (Bradstreet's) 261 S. Main
Commercial Agency (R. G. Dun & Co.) Walker Opera House Bldg.
Commercial Union Ins. Co. of London, H. Anderson, agent, 133 S. Main
Compton Stephen G., blksmth P. Kipple, r. 643 E. Second South
CONDIE & BURT (Gibson Condie and Peter Burt), gen. mdse. 329 W. Fifth South
Condie Gibson S., R. R. contractor, r. 522 S. Third West
Condie Gibson. r. 331 W. Fifth South
Condie Joseph, machine dept. U. C. Ry., r. 718 S. First West
Condie Peter S., stock raiser, r. 554 S. Third West
Condie Robert, lab., r. 345 W. Seventh South
Condie Robert, stock raiser, r. 544 S. Third West
Condie Thomas, farmer, r. 704 S. First West
Condie Thomas, lab., r. 331 W. Fifth South
Congregational Church, First, J. Brainerd Thrall, pastor, Third South, just west of Main
Conklin B. H., office 115 S. Main, r. 50 E. Third South
Conklin J. C. (J. C. Conklin & Co.), r. 50 E. Third South
Conklin J. C. & Co. (J. C. Conklin and F. O. Horn), props. Utah Sampling Mills, room 2, 115 S. Main
CONLEY CAROLINE MRS., physician and surgeon in midwifery, 171 Oak, r. same

CLIFT HOUSE TABLE is always supplied with the best the market affords.

Parcels, Notes, Letters, Etc., Delivered Promptly BY District Tel. Messengers.

BUCKLE & SON, Tailors, OPPOSITE WALKER HOUSE, SALT LAKE CITY.

French & American Clocks, OF ALL KINDS. AT Joslin & Parks.



Connary Thomas, clk. F. W. Willetts, r. 35 E. First South
Connecticut Ins. Co. of Hartford, H. Anderson, agent, 133 S. Main
Connell M. J. Miss, housekeeper Continental Hotel, r. same
Connell William, compositor Tribune, r. 139 W. First South
Connelly D. F. Mrs., wid., r. 46 E. Second South
Connelly John, general store 156 E. Third South, r. 150 E. Third South
Conner John, tinsmith F. E. Schoppe, r. cor. Third South and Third East
Conner John, blksmth. D. & R. G. W. Ry. shops, r. 454 W. Second South
Conrad Jasper, brickmaker, r. 136 S. Fourth West
Conrad M. Mrs., wid., r. 376 S. First West
CONTINENTAL HOTEL, Geo. S. Erb, prop. cor. West Temple and First South
Continental Oil Co., F. J. Whaley, agent, office and warehouse 277 N. Fourth West
CONTRIBUTOR (monthly magazine), Junius F. Wells, editor, 38 S. Main
Cook A., car cleaner U. C. Ry., r. 21 S. Seventh West
Cook Charles, blksmth. Studebaker Bros. Mnfg. Co., r. 1333 E. South Temple
Cook David, lab., r. 564 W. Fourth South
Cook Fred, lab., r. 346 W. Seventh South
COOK & GLANFIELD( John Cook and J. C. C. Glanfield), Star Market, 34 W. First South.
Cook John (Cook & Glenfield), r. 443 N Second West
Cook John R., Jr., clk. Cook & Glenfield, r. 443 N. Second West
Cook Joseph, mining, r. 134 J
Cook M. A. Mrs., music teacher, r. 129 J
Cook Mary Mrs., r. rear 458 S. Fourth West
Cook Q. D., brklyr.,r. 176 R
Cook S. C. Miss, domestic 72 W. Second South
Cook Richard W., carp. D. & R. G. R. R., r. 238 W. First South
Cook Thomas W., carp. Park City, r. 238 W. First South
Cook Waddington L., clk. A. S. Patterson, r. 443 N. Second West
Cook Wm., propr. Beehive Planing Mill, r. 287 K
Cook Wm. N., r. 1321 E. South Temple
COOMBS GEORGE, painter J. H. Midgley, r. 154 N
Coombs H. S., compositor Tribune, r. 538 E. Second South
Coombs John, painter J. H. Midgley, r. 154 N
Coombs I. N., school teacher, 433 S. Third East
Coombs Samuel J., painter, r. 117 P

J. W. SANDERS & CO. PAY THE HIGHEST PRICE FOR Hides, Wool, Skins, Furs, etc., 17 & 19 W. SOUTH TEMPLE.

Watches & Jewelry repaired at L. HOLLANDER'S 148 Main St.

Lowe & Clasbey, CUTLERY, 32 W. Second South Street.

Solid Silver Ware at L. HOLLANDER'S, 148 Main St.



Coon Elizabeth Mrs., wid., r. 421 W. First North
Coon John, lab., r. 421 W. First North
Cooper Mrs., washerwoman, r. 315 W. Seventh South
Cooper Charles, statuary, r. 178 W. South Temple
Cooper Charles, r. 447 S. First West
Cooper George, baker, r. —— H
Cooper John, tinner, r. 559 S. Second West
Cooper Joseph J., lab., r. 138 W. Seventh South
Cooper Thomas, lab., r. 261 S. Fourth West
Cooper Walter, candy and fruit store, 56 S. Main, r. same
Cooper William, real estate, r. 449 S. First West
Cooper William Henry, teamster, r. 408 S. First West
Cooper William T., salesman Mason & Co., r. 220 W. North Temple
Co-operative Furniture Co. (S. R. Marks, W. N. Williams, A. Peterson, S. P. Neve, F. Shoenfeldt, proprs.), 102, 104, and 106 W. South Temple
Cope Annie Miss, saleslady Mrs. O. E. Dye, r. 770 West Temple
COPE FRANCIS, gen. freight and pass. agt. U. C. Ry., r. 760 W. North Temple
Cope George H., lab., r. 424 S. Third East
Cope Jennett Mrs., wid., Seventh East bet. Eighth and Ninth South
Cope John, lab., r. 770 W. North Temple
Copeland C. E., teacher S. L. Seminary, r. 41 E. Third South
Copps Alice Miss, r. 161 S. Fifth West
Copps Garrett, blksmth. D. & R. G. W. Ry. shops, r. 161 S. Fifth West
Copps Lizzie Miss. dressmkr., r. 161 S. Fifth West
Corbett Daniel, farmer, r. 676 S. Fifth East
Corbett Joseph, machinist Silver Iron Wks., r. 148 Pear
Corbett Sarah Mrs., wid., r. 524 N. First West
Corbett Thomas, teamster, r. 148 Pear
Corbett Walter, teamster Davis, Howe & Co., r. 77 Peach
Corker J. Fred., bkpr. F. E. Schoppe, r. 248 S. Third East
Corless C. Mrs., wid., r. 32 W. Seventh South
Corless Henry, lab., r. 24 W. Seventh South
Corless Robt., lab., r. 32 W. Seventh South
Corless Sarah Miss, milliner Mrs. John Olsen, r. 25 W. Seventh South
Corless Thos., farmer, r. 25 W. Seventh South
Corless Thos. A., Jr., farmer, r. 19 W. Seventh South
Corneff O. M., mngr. Denver & Rio Grand Lumber Yards, r. bet. Sixth and Seventh West and Second and Third South

Mrs. I. McEwan, Employment Agency, 57½ W. First South St. P. O. Box 551. Telephone No. 368.

FIRE, POLICE, PHYSICIAN AND MESSENGER CALL BOXES FURNISHED BY THE District Telegraph Co.

C. E. Tolhurst, DENTIST, W. side Main St. bet. 1st & 2d South.

J. W. SANDERS & CO., 17 & 19 W. South Temple, HIDES, WOOL, FURS, SKINS, ETC.

Joslin & Parks Are the only Importing and Manufacturing Jewelers In SALT LAKE CITY.



Corsan Mary Mrs., wid., r. 174 W. Second North
Corwell Chas., carp., r. 336 K
Cottam Alma, carp., r. 618 W. North Temple
Cottam Ann, r. 604 W. North Temple
Cottam Chas. S., carp., r. 125 N. Fifth West
Cottam Heber, teamster, r. 604 W. North Temple
Cottam John, turner Sierra Nevada Lumber Assn., r. 58 S. Sixth West
Cottle H. E., carriage trimmer A. Hopper, 321 E. First South
Cottle J. W., gent's furnishing, r. 425 E. First South
Cottrell L., guard penitentiary, r. 186 I
Cottrell Wm., r. 541 E. Third South, *County Assessors and Collectors*, rooms 4 and 5 county court house, *County Clerk's office*, room 8 county court house
COUNTY COURT HOUSE, 268 W. Second South
COUNTY HOSPITAL, W. E. Wilcox warden, 240 to 248 N. Sixth West, County Recorder's office, rooms 1 and 2 county court house
Council William, lab., r. 758 N. Seventh West
Coulam Cecil, asst. teacher 11th ward school, r. 5 E. South Temple
Coulam Geo., carp., r. 753 E. Second South
Coulam Mary A. Miss, milliner Mrs. C. E. Dye, r. 5. S. Seventh East
Coulam John, carp., r. 5 S. Seventh East
Coult James, plastering, r. 150 S. Seventh East
Covey Enock, teamster, r. 23 S. Sixth East
Covey Hiram, teamster, r. 829 First
Covey Joseph, teamster Little, Roundy & Co., r. 569 E. Third South
Covey Joseph Mrs., wid., r. 569 E. Third South
Covington Edward, r. 227 N. First West
Cowan Alexander, pressman Callister & Bull, r. 365 W. Sixth South
Cowan Andrew, plasterer, r. 629 S. Third West
Cowan Andrew, Jr., compositor News, r. 629 S. Third West
Cowan James, warehouseman J. W. Sanders & Co., r. 641 S. Third West
Cowan John B., lab., r. 231 E. Eighth South
Cowan John, lab., r. 647 S. Third West
Cowan Joseph, cash boy S. P. Teasdel, r. 547 S. East Temple
Cowan Robt., lab., r. 635 S. Third West
Cowan Wm., salesman S. P. Teasdel, r. 547 S. East Temple
Cowan Wm., pressman Deseret News, r. 629 S. Third West

Lowe & Clasbey, CUTLERY, 32 W. Second South Street.

Quadruple Silver-Ware at L. HOLLANDER'S, 148 Main Street.

District Telegraph Messengers do all kinds of Errands.

Best Brands of FLOUR at Isaac Sears, 46 W. First South Street.



Cowburn Henry, clk. U. C. Ry., r. 448 N. Sixth West
Cowburn W. L., clk. Pacific Express, r. 6 McDonald's Ave.
Cower Eliza, nurse 311 E. Third South
Cowley Charles, r. 438 N. Third West
Cowley Geo. H., r. 81 Vine
Cowley John E., compositor Graham & Co., r. 453 S. Second West
Cowley John M., cooper 453 S. Second West
Cowley Lucy Mrs., r. 81 Vine
Cowley Matthias Rev., r. 44 S. West Temple
Cowlin Henry, teamster, r. 184 F
Cowling P. C., wood and coal 19 S. Commercial, r. 184 F
Cox Charles, carp., r. 331 W. North Temple
Cox Elijah, barber shop R. R. Exchange Hotel, r. 135 H
Cox Eliza L. Mrs., dressmkr. 434 W. North Temple, r. same
Cox Ernest, r. 434 W. North Temple
Cox Henry C., supt. City Creek blacksmith shop, r. 85 E. South Temple
Cox Samuel, lab., r. 83 E. South Temple
Coyner J. M., supt. Presbyterian Collegiate Institute
Crabbe A. H., teamster, Walker Bros. r. 822 E. Second South
Crabbe W. G., salesman Z. C. M. I., r. 822 E. Second South
Crabbe William, contractor and builder, r. 223 W. North Temple
Crabtree Elizabeth Mrs., seamstress, r. 23 E. South Temple
Crabtree Chas. S., night watchman trustee in trust office, r. 23 E. South Temple
Crabtree Geo., clk. Sears & Liddle, r. 417 S. Ninth East
Crabtree W. A., car driver, r. 517 S. Eighth East
Crackles William, painter, r. 324 I
Cracroft James, painter, r. 737 E. Fourth Sixth
Cracroft Lorenzo, painter, r. 779 E. Fourth South
Cracroft Thomas, carriage painter, r. 733 E. Fourth South
Cragan T. C., carp., D. & R. G. W. Ry., r. Smithfield Cash Co.
Craig Mary Miss, nurse, r. 76 W. Sixth South
Craig Sene Miss, starcher Troy Laundry, r. 31 E. Sixth South
Craig Sophia Miss, starcher Troy laundry, r. 31 E. Sixth South
Cramer C., nursery, r. 263 S. Seventh East
Cramer Ernest, r. 68 W. Third South
Crane John K. Jr., clk. U. P. Ry. coal dept., r. 52 W. South Third
Crane John L., gardener with Eastern Nursery, r. 356 S. Twelfth East
Crane John T., switchman D. & R. G. W. Ry., r. bet. Sixth and Seventh West, and Second and Third South

Clift House, $2.00 *Per Day.* S. C. EWING, N.W. cor. Main & 3d S. Sts. *Prop.*

BUCKLE & SON, Tailors, OPPOSITE WALKER HOUSE, SALT LAKE CITY.

Field and Opera GLASSES AT Joslin & Parks.



Crane M. A. Mrs., r. 52 W. Third South
Crawford Mary Mrs., wid., r. 724 S. Second West
Crawford James, bricklayer, r. 33 S. West Temple
Crawford James, bricklayer; r. 219 B
Crawford Thomas C. Jr., compositor Herald, r. 33 S. West Temple
Crawford Thomas, ham curer, 33 S. West Temple, r. same
Crawford Thomas, ham curer, r. 219 B
Creighton Samuel J., clk. C. B. Durst, r. 64 W. Second South
Cripps George, curled hair, r. 343 N. Sixth West
Crismond John, farmer, r. 77 W. Fifth South
Critchlow Edward B., atty.-at-law, 212 S. Main, r. 436 S. Seventh East
Critchlow J. J. Mrs., wid., r. 436 S. Seventh East
Crockwell D. A. Mrs., wid., r. 56 W. Third South
Crockwell E. L. Mrs., r. 229 C
Crockwell James H. Mrs., wid., r. 58 W. Third South
Crockett Edward, lab., r. 628 S. Fourth West
Croft John A., clk. Remington, Johnson & Co., r. 306 N. Second West
Croft Robert, master mechanic, r. 98 Apple
Croft Robert Jr., r. 98 Apple
Cromar Emma Miss, r. 529 Third
Cromar Henry, lab., r. 529 Third
Cromar Wm. F., clk. Walker Bros., r. 529 Third
Cromar Wm. T., clk. Walker Bros., r. 529 Third
Crompton S. P., clk. Z. C. M. I., r. 643 E. Second South
Crosby C. J. Mrs., wid., r. 214 E. South Temple
Crosby William, driver for McKimman's stables, r. 212 E. South Temple
Crosier J., propr. City Hotel, r. same
Crosier Wm., teamster Mountain Ice Co., r. 56 E. Second South
Cross A. G. Mrs., wid., r. rear 220 S. First East, through alley
Cross Annie Mrs., wid., r. 541 S. First East
Cross Daniel, capitalist, r. 257 Centre
Cross Wm., painter, r. 872 First
Crouch C. D., bookbinder Kelly Bros., r. 545 E. Third South
Crouch Franklin Ernest, bookbinder Kelly Bros., r. 703 S. Sixth East
Crouch William John, lab., r. 703 S. Sixth East
Crow A. H., harnessmkr. C. H. Crow, r. 921 E. First South
Crow Alice Mrs., r. 457 W. Second North
CROW C. H., harness and saddle manf., 46 S. Main, r. 906 E. First South

J. W. SANDERS & CO. PAY THE HIGHEST PRICE FOR Hides, Wool, Skins, Furs, etc., 17 & 19 W. SOUTH TEMPLE.

Optical Goods at—L. Hollander's,—148 Main Street.

Lowe & Clasbey, BUILDERS' HARDWARE, 32 W. Second South St.

Solid Silver Ware at L. HOLLANDER'S, 148 Main St.



Crow John E., harnessmkr. C. H. Crow. r. 906 E. First South
Crow Martin, baker A. Gebhardt, r. 45 E. Second South
Crow Thomas W., harnessmkr. C. H. Crow, r. 906 E. First South
Crowder C. N., painter, r. 270 E. Third South
Crown Soloman, r. 637 E. Fourth South
Crowther Ella Mrs., wid., r. 428 S. Fifth East
Crowther James, adobe mkr., r. 344 W. North Temple
Crowther Sara A. Mrs., wid., r. 336 S. Third East
Crowther Shepherd, lab., r. 259 W. Seventh South
Crowther William, carp., r. 866 W. North Temple
Crowther William, lab., r. 244 W. Seventh South
Crowton Frank, plumber F. Crowton & Son., r. 405 N. Second West
CROWTON F. & SON (Fred. Crowton & Fred. Crowton, Jr.), plumbing, gasfitting, engineers, machinists, and boiler and steampipe coverers, 12 E. Third South
Crowton Frederick, Jr. (Crowton & Sons), r. 405 N. Second West
Crowton Frederick (F. Crowton & Son), r. 405 N. Second West
Crowton Richard, plumber F. Crowton & Son, r. 405 N. Second West
Croxall C. Y. Mrs., wid., r. 173 E. South Temple
Croxall E. Mrs., wid., r. 323 S. First West
Croxall Julia Mrs., r. 262 N. Second West
Croxall Mark, r. 262 N. Second West
Croxall Willard, student, r. 173 E. South Temple
Culan Henry, carp., r. 773 E. Second South
CULLEN MATTHEW, Prest. Salt Lake City Brewing Co., r. 541 E. Fifth South
Cullens Geo., mining, r. 415 E. Third South
Culmer A. E., carp. G. F. Culmer & Bro., r. 22 E. First South
Culmer Frederick, carp. G. F. Culmer & Bro., r. 453 Fifth
Culmer G. F. (G. F. Culmer & Bros.), r. 158 N. Main
Culmer G. F. & Bros. (G. F., Wm. H. & H. L. A.), groceries, paints, oils and window glass, and mfrs. show cases, 20 to 26 E. First South
Culmer H. L. A. (G. F. Culmer & Bros.), r. 27 C
Culmer Wm. H. (G. F. Culmer & Bros.), r. 33 C
Cumberland Henry, blksmth., r. 576 W. North Temple
Cummings A. Mrs., wid., r. 128 W. Second South
Cummings A. F., barber, r. 239 W. Second South
Cummings B. F., carp., r. 431 E. Second South
Cummings C. A., compositor Herald, r. 128 W. Second South
Cummings Chas. W., compositor Herald, r. 128 W. Second South
Cummings E. M., clk. P. W. Madsen & Co., r. 128 W. Second South



Mrs. I. McEwan's EMPLOYMENT AGENCY. *Male and Female Help obtained.*

FIRE, POLICE, PHYSICIAN AND MESSENGER CALL BOXES } District Telegraph Co. FURNISHED BY THE

TOLHURST BROS., 170 S. MAIN ST. DENTAL PARLORS.

Joslin & Parks Are the Leading Jewelers OF THE WEST.



Cummings H. A., stone quarry, r. 148 S. West Temple
Cummings Heber L., pool insp., r. 128 W. Second South
Cummings Horace, local editor Deseret News, r. 431 E. Second South
Cummings Mary, domestic, 308 E. First South
Cummings M. E. (P. W. Madsen & Co.), r. 27 First
Cummings M. E., teller Deseret Natl. Bank, r. 27 First
Cummings Minnie Mrs., dressmkr., r. 56 W. Third South
Cummings M. L., real estate and insurance 73 S. Main, r. 138 S. Fifth East
Cummings Saml., lab., r. 10 Fifth East
Cunningham Mrs., wid., r. 417 S. Sixth East
Cunningham A. J., blacksmith, r. 339 E. Second South
Cunningham Henry, carp., r. 413 S. Sixth East
Cunningham Henry, coachman W. E. Travis, r. 417 S. Sixth East
Cunningham J. A., mine owner, r. 263 W. South Temple
Cunningham L. Mrs., r. 347 E. Second South
Cunningham Peter, compositor Deseret News, r. 754 S. Fourth East
Cunningham Robert, r. 754 S. Fourth East
CUNNINGTON & CO. (John Cunnington, pres.; Alexander Rogers, vice pres. and treas.; Wm. C. Staines, sec.), gen. mers., 80 S. Main and 12 to 16 W. Second South
CUNNINGTON JOHN, pres. Cunnington & Co., r. 474 S. West Temple
Cuning Samuel, gardener, r. 1206 E. Sixth South
Curd Jordan, porter Brown & Whitney, r. 72 W. Fifth South
Curley George, mason, r. 177 C
Currie James, trav. man Bennett Bros., r. 48 W. Third South
Currie John W., clk. F. M. Bishop, r. 48 W. Third South
Currier Mining Co., 115 S. Main, room 3, F. O. Horn, sec
Curry John, foreman machine shops D. & R. G. W. Ry., r. 466 W. Third South
Curry William L., barber John Burns, r. Franklin Ave
Curtis Annie, domestic 247 W. Fifth South
Curtis Bessie Miss, domestic, r. 56 Canyon Road
Curtis Catharine Miss, milliner Button & B (?), r. 776 S. Second East
Curtis Charles, peddler, r. 776 S. Second East
Curtis Kate Miss, milliner Button & Boyan, r. 776 S. Second East
Curtis N. V., blksmth. People's Implement Co., r. cor. Fourth South and Eighth West
Curtis Theodore, r. 43 E. Seventh South
Curtis Thomas James, mason, r. 776 S. Second East

Lowe & Clasbey, TINWARE, 32 W. SECOND SOUTH STREET.

J. W. SANDERS & CO. 17 & 19 W. South Temple, HIDES, WOOL, FURS, SKINS, ETC.

Quadruple Silver-Ware at L. HOLLANDER'S, 148 Main Street.

Parcels, Notes, Letters, Etc., Delivered Promptly BY District Tel. Messengers.

FOR Grass & Garden SEEDS Go to ISAAC SEARS, 46 West First South Street.



Cushing A. J., green grocer 54 W. First South, r. Sandy ——
Cushing Charles H., carp., r. 1083 Third
Cushing Ed., packer F. Auerbach & Bro., r. cor B & Eighth East
Cushing George, mason, r. 764 E. South Temple
Cushing Henry, shoemkr., r. 34 J
Cushing J. A., janitor John Taylor, r. 157 S. Eighth East
Cushing James, packer F. Auerbach & Bro., r. cor. B & Eighth East
Cushing James, carp., r. 1031 E. South Temple
Cushing James, machinist, r. 776 E. South Temple
Cushing John, r. 144 S. Eighth East
Cushing Lizzie Mrs., milliner Mrs. C. E. Dye, r. 764 E. South Temple
Cushing Robert, bootmkr., r. 143 S. Eighth East
Cutler Heber S. (J. G. Cutler & Bro.), r. 29 E. North Temple
CUTLER J. G. & Bro. (Joseph G. and Heber S. Cutler), green grocers 48 W. First South
Cutler John, jobbing, rear 48 W. First South, r. 29 E. North Temple
Cutler John C., county clk., r. 455 W. First South
Cutler Joseph G., J. G. Cutler & Bro., r. 240 N. Second West
Cutliff Elizabeth Mrs., wid., r. 16 Market Row
Dadley Joseph, lab., 93 Pear
Daft A. J. Mrs., wid., r. 13 W. Third South
Daft R. Mrs., wid., r. 35 E. Fifth South
Dahl C., machinist, r. 74 S. First West
Dahlin John, farmer, r. 138 N. Third West
Dahlquist L., grocer, also supt. Great Western Match Factory, 235 E. Fifth South, r. same
Dahlquist L. & Co. (L. Dahlquist and John A. Bohman), props. Great Western Match Factory, 615 S. Third East
Dahlstedt George, mining Park City, r. 217 E. Third South
Dailey Charles, waiter Walker House, r. same
Dakin J. C., farmer, r. 73 W. Fifth South
Dale M. A. Mrs., wid., r. 147 W. First South
Dalimore Fred, miner, r. 221 E. Eighth South
Dallas George, r. 116 N. First West.
Dallas S. B., carp., r. 116 N. First West
Daly John J., mining, r. 71 Centre
Dame James P., tailor, r. 13 W. Seventh South
Dangerfield Miss, Z. C. M. I. clothi'g factory, r. 958 E. Second South
Dangerfield B. S., railroading, r. 577 First
Dangerfield Charles, turner David Janes & Co., r. 969 E. South Temple

BUCKLE & SON, Tailors, OPPOSITE WALKER HOUSE, SALT LAKE CITY.

The Best $2.00 *Day House on the Pacific Coast* IS THE CLIFT HOUSE.

The Finest line of Novelties IN JEWELRY AND FANCY GOODS, at Joslin & Parks.



Dangerfield Jabez (Vine & Dargerfield), r. 958 E. Second South
Dangerfield Jabez, Jr., clk. Theodore Burmester, r. 958 E. Second South
Dangerfield John, tinsmith, r. O bet. South Temple and First
Daniel Horace, r. 261 S. Second East
Daniels Daniel L., clk. trustee in trust office, r. 129 Second
Daniels Thomas, janitor D. & R. G. W. Ry. depot, r. rear 227 S. Fifth West
Darke Joseph S., warehouseman Wm. Jennings & Sons, r. 938 E. Third South
Darke Sidney George, compositor Salt Lake Herald, r. 354 E. Fifth South
DARKE S. W. (S. W. Darke & Co.), also atty-at-law, r. 354 E. Fifth South
DARKE S. W. & Co. (S. W. Darke and Wm. Fuller), real estate and insurance, 110 S. Main
Darling James M., manager Bennett Bros., r. 55 W. Third South
DART J. M., physician 308 S. Main, r. same
Dartnell William H., lab., r. 734 W. South Temple
Datwyler Samuel, r. 6 South bet. Twelfth and Thirteenth East
Davenport Frank, hostler Dexter's stables, r. Dexter's stables
Davey Esther Miss, compositor Deseret News, r. 358 Eighth South
Davey Jessie Miss, compositor Deseret News, r. 358 Eighth South
Davidson Daniel S., stock raiser, r. 536 E. Fourth South
Davidson Sophia, wid., r. 169 W. South Temple, upstairs
Davidson Walter, sheep raiser, r. 429 S. Seventh East
Davidson William, live stock, r. 23 S. Second East
Davies Catherine Mrs., r 90 Grape
Davies Edward, carp., r. 785 First
Davies Stephen, driver Troy Laundry, r. 317 W. Seventh South
Davis Alice P., fortune teller, r. 44 E. First South
Davis Angus L., teamster, r. 725 First
Davis Annie, r. 126 N. Seventh West
Davis A. W. (Davis, Howe & Co.), r. Camp Lane over Jordan River
Davis C. Mrs., r. 319 W. Seventh South
DAVIS D. L. (Barnes & Davis), r. 43 N. First West
Davis Emma Miss, r. 29 W. Second South
Davis E. Mrs., wid., r. 120 S. Sixth West

Lowe & Clasbey, Horse Shoes and Toe Calks, 32 W. Second South Street.

J. W. SANDERS & CO. PAY THE HIGHEST PRICE FOR Hides, Wool, Skins, Furs, etc., 17 & 19 W. SOUTH TEMPLE.

L. HOLLANDER, 148 Main Street, Fine Watches and Jewelry.

French & American CLOCKS AT L. Hollander's, 148 MAIN STREET.



Davis Edward D., lab. freight dept. U. C. Ry., r. 450 W. Second South
Davis Edwin E., r. 250 N. Second West
Davis Emma Mrs., wid., r. 61 W. Third South
Davis E. P. Mrs., wid., r. 175 E. Fourth South
Davis E. W., groceries 168 W. South Temple, r. 164 W. South Temple
Davis E. W., pattern maker Eagle Foundry, r. 138 N. Second West
Davis D. F., pattern maker Eagle Foundry, r. 148 N. Second West
Davis Geo. H. (G. Mullett & Co.), r. 157 E. Third South
Davis G. M., express messenger, r. 555 First
Davis G. W., manager A. Dunkley, r. 72 S. First East
Davis Heber, carp. Wm. Asper & Co., r. 648 W. First North
DAVIS, HOWE & CO. (A. W. Davis, Amos Howe, and J. F. Miller) machine shops and iron foundry 115 to 127 N. First West
Davis J., bartndr. J. W. Elliot, r. 174 E. Second South
Davis J. C., harness cleaner Dexter stables, r. 113 E. Second South, upstairs
Davis Jennette, chamber maid Walker House
DAVIS J. G., mining stock broker, r. 152 S. Main, basement
Davis John G., sheepraiser, r. 165 N. Eighth West
Davis J. L., physician, r. 28 N. First West
Davis John, tailor 241½ S. Main, r. 112 S. Ninth East
Davis John Jr., clk. John Davis, r. 112 S. Ninth East
Davis John L., lab. U. C. Ry., r. 144 N. Sixth West
Davis Joseph, cabinetmkr. Co-operative Furniture Co., r. 559 W. North Temple
Davis Joseph, bartndr. Gem Saloon, r. cor. Second South and Second East
Davis Josh, stock broker, r. 34 E. Third South
Davis Lydia B., wid., r. 346 E. Sixth South
Davis L. D., mining, r. 406 E. Third South
Davis Louis, florist, r. 544 E. Fifth South
Davis Maggie, domestic, r. 128 B
Davis Maria Mrs., wid., r. 171 W. South Temple, rear upstairs
Davis Martha, domestic 163 W. Fourth South
Davis Mary Miss, Z. C. M. I. clothing factory, r. 165 Centre
Davis Mary Mrs., wid., r. 80 P
Davis Morgan, plasterer, r. 427 S. Ninth East
Davis N. D., pattern maker Davis, Howe & Co., r. 157 W. North Temple

Circulars, Wedding Invitations, Etc., Delivered by THE District Telegraph Co.

THE BEST SET OF TEETH ON A Fine Thick GOLD Plate at TOLHURST BROS., for $35. Silver $25.

Mrs. I. McEwan, Employment Agency, 57½ W. First South St. P. O. Box 551. Telephone No. 368.

J. W. SANDERS & CO., 17 & 19 W. South Temple, HIDES, WOOL, FURS, SKINS, ETC.

Diamonds, LOOSE & MOUNTED, —AT— Joslin & Parks.



Davis N. W., miner, 554 S. Third East
Davis Philip, mining, r. 146 N. Seventh West
DAVIS R. L., dentist, r. 168 W. Third South
Davis Sadie, waiter Spencer House, r. same
Davis Santo, stonectr., r. 130 N
Davis Sarah Mrs., principal 21st ward school, r. 1109 Second
Davis Stephen, teamster, r. 319 W. Seventh South
Davis S. W. Mrs., wid., 148 N. Second West
Davis Theopilus, r. 165 Centre
Davis Thos., mining, r. 55 W. Third South
Davis Thomas, brickmkr., r. 36 S. Twelfth East
Davis Thomas, engin. U. C. Ry., r. 754 W. North Temple
Davis Thomas, sect. boss U. & N. W. Ry., r. 144 N. Sixth West
Davis Wm., stonectr. Elias Morris, r. 285 Fifth
Davis Wm., gardener, r. 725 First
Davis Walter F., clk. Utah Commission, r. 244 S. West Temple
Davis Wm. M., foreman Juvenile Bindery, r. 228 N. First West
Davis William P., sheep, r. 165 N. Eighth West
Davison Ellen Mrs., wid., r. 340 W. North Temple
Davison John, r. 340 W. North Temple
Davison Joseph lab., r. 307 Centre
Davy D. M., hostler S. Clark, r. 127 Seventh East
Davy Mrs., wid., r. 212 E. South Temple
Dawdy Elizabeth Mrs., wid., r. 677 E. Third South
Dawson J., second porter Continental Hotel, r. same
Dawson J. W., janitor St. Mark's school, r. 123 E. First South
Dawson T. G. (with Kentucky Liquor Co.), r. Busby's Ave.
Day A. B., teamster, r. 576 W. South Temple
Day Arthur, painter, r. 273 Sixth
Day Hugh, r. 564 W. South Temple
Day Nursery, Miss M. Earle matron and teacher kindergarten, r. 570 E. Third South
Day W. H., night clk Palace Hotel, r. same
Day Wm. W., r. 217 S. Fourth East
Daynes & Coalter (Joseph J. Daynes and Fergus Coalter), musical instruments and mdse., 74 S. Main
Daynes John (John Daynes & Co.), r. 24 F
Daynes John & Co. (John Daynes and D. G. Archer), musical instruments and sewing machines, 66 S. Main
Daynes Joseph J. (Daynes & Coalter), r. 487 First
Daynes Thos., silk weaver, r. 24 T
Daynes Wm., salesman Daynes & Coalter, r. 487 First
Dayton William, expressman Walter O. Sawyer,, r. 211 S. Sixth East

Lowe & Clasbey, Powder Caps and Fuse, 32 West Second South Street.

Watches & Jewelry repaired at L. HOLLANDER'S 148 Main St.

BUY YOUR GRAIN, FEED, ETC., OF Isaac Sears, 46 W. First SOUTH STREET.



Dean George D., machinist D. R. G. W. Ry. shops, r. 513 W. Second South
Dean Joseph H., stonectr., r. 706 N. Second West
Deane Joseph carp., r. 77 Peach
Deane William, machinist U. C. Ry., r. 77 Peach
Deanswift John, clk. Elias Morris, r. 726 S. Ninth East
Debenhan Sarah Mrs., wid., r. 615 S. Sixth East
Decker A. F. Mrs., wid., r. 838 E. Second South
Decker Annie L. Mrs., wid., r. 937 E. Third South
Decker Charles, manf. washing machines, r. 373 W. North Temple
Decker Charles, teamster U. P. Ry. coal depot, r. 128 N. Third West
Decker F. E. Mrs., wid., r. 144 S. Second East
Decker Elizabeth Mrs., r. 128 N. Third West
Decker George R., engineer D. & R. G. W. Ry., r. 458 W. Second South
Decker Lester Isaac, lab. Simkin's brickyard, r. 937 E. Third South
Decker Louis, lab. Simkin's brickyard, r. 937 E. Third South
Decker Louisa Mrs., boarding-house, r. 358 W. First South
Decker Martha A. Mrs., r. 318 S. Sixth East
Decker Ray, club house, r. Folsome Ave.
Decker R. V., packer Spencer Clawson, r. 118 W. First North
DeFreest Jessie Miss, r. 153 W. Fifth South
DeGraff C. Mrs., wid., r. 254 N. Fifth West
DeGraff Harman, farm lab., r. 254 N. Fifth West
DeGraff William, r. 254 N. Fifth West
DeGray Alfred, molder Eagle Foundry, r. 55 S. Seventh East
DeGray Lizzie Miss, Z. C. M. I. shoe factory, r. 55 S. Seventh East
DeGray Maria Miss, Z. C. M. I. shoe factory, r. 55 S. Seventh East
DeGray Selina Miss, Z. C. M. I. clothing factory, r. 55 S. Seventh East
Deighton Fred. C., tinner, r. 164 S. Sixth East
Deighton Herbert W. (R. Deighton & Co.), r. 164 S. Sixth East
Deighton Robert (R. Deighton & Co.), r. 164 S. Sixth East
Deighton R. & Co. (R. and H. W. Deighton), tinsmiths, 63 E. Second South
Deighton Robert J., bkpr., r. 848 E. South Temple
Delaney Aurilla Mrs., wid., r. 509 S. First East
Dell William, night watchman Z. C. M. I., r. 537 S. Second East

STOP AT THE CLIFT HOUSE
*And see if you are not Well Satisfied.*

Messengers Furnished INSTANTLY, Day or Night, by the District Telegraph Company.

BUCKLE & SON, Tailors, OPPOSITE WALKER HOUSE, SALT LAKE CITY.

The Finest line of Novelties IN JEWELRY AND FANCY GOODS, at Joslin & Parks.



Delmonico Restaurant, McTernay & Dinwoody proprs., 167 S. Main
DeLong B. P., blacksmith, r. 530 E. Seventh South
Delong Palmer (Delong & Smith), r. 530 E. Seventh South
Delong & Smith (Parmer Delong and John Y. Smith), horse shoeing, 119 and 121 E. Second South
Delouche D., lab., r. 356 S. Third East
De Maar Emma Miss, r. 243 S. Main
Demijohn Saloon, McTernay & Denwoody, proprs., 167 S. Main
Democrat Co., 69 and 71 W. Second South
De Mott Bergen, r. 472 E. Third South
Denhalter Block, 28 W. Third South
Denhalter Charles H. (Denhalter & Son), r. 160 E. Fifth South
Denhalter Henry (Denhalter & Son), r. 28 W. Third South
Denhalter J. H., with Salt Lake City Soda Water Co., r. 30 W. Third South, room 11
DENHALTER & SON (Henry and Charles H.), proprs. Salt Lake City Soda Water Co., 28 W. Third South
Denny Presly M., atty.-at-law, 212 S. Main, r. 354 E. Fourth South
Denney Charles, compositor Deseret News, r. 716 E. First South
Dennis Martin, janitor Union Block, r. 2 Hyde Alley
Denson Lizzie Miss, saleslady Cohn Bros., r. Herald Building, room 6
Dent Geo. J., grocer, r. 905 E. South Temple
Denton J. A., r. 305 S. First East
Denver House, J. J. Keenam, propr. 241 to 245 S. Fifth West
Deppe William, lab. 613 S. Eleventh East
D. & R. G. W. Ry. blacksmith shop cor. Third South and Sixth West
D. & R. G. W. Ry. Depot Fifth West near cor. Second South
D. & R. G. EXPRESS CO., office cor. Second South and Main, J. C. McCadden, agt.
D. & R. G. W. Ry. Machine Shops cor. Third South and Sixth West
D. & R. G. W. Ry. Round House, cor. Fourth South and Sixth West
D. & R. G. Lumber Yards, E. J. Travis, propr., cor. Sixth West and Second South
DENVER & RIO GRANDE WESTERN RY., ticket office S. E. cor. Second South and Main, S. W. Eccles gen. freight and pass agt.
Derbidge Joseph, variety store 502 N. First West, r. 5 Peach
Derr George W., cellarman H. Cohn & Co., r. 349 W. First North

Lowe & Clasbey, BUILDERS' HARDWARE, 32 W. Second South St.

J. W. SANDERS & CO., SUCCESSORS TO H. B. CLAWSON. 17 & 19 W. South Temple, SHEEP DIP, SHEEP SHEARS, Powder and Fuse Plows.

Optical Goods at—L. Hollander's,—148 Main Street.

French & American CLOCKS AT L. Hollander's, 148 MAIN STREET.



Derr William, janitor Salt Lake Theatre, r. 349 W. First North
Derr William H., farmer, r. 164 N. Third West
Derrick A. M., clk. freight dept. U. C. Ry., r. 218 E. Sixth East
Derrick Z. T., pattern mkr. Temple Block,r 222 S. Fifth East
Derrick Z. T., Jr., pattern mkr. Temple Block, r. 222 S. Sixth East
DERRICK Z. W., artificial leg mkr. 204 E. Second South, r. same
Deseret Carriage and Wagon Shops, Oblad & Knight, proprs., 115 and 117 E. Second South
DESERET EVENING NEWS, The, Daily and Weekly, E. South Temple,Deseret Evening News Pub. Co., publishers
Deseret Evening News Publishing Co. 3 E. South Temple
Deseret Hospital (Pres. Bishop H. B. Clawson; sec. and treas. Mrs. E. B. Wells; matron Mrs. Jennie B. Whipple), 206 N. Second West
DESERET KNITTING FACTORY, William Pearson, propr., 320 W. Sixth North
Deseret Museum, The, Robt. H. Ford, curator, 41 W. South Temple
DESERET NATIONAL BANK, The, (H. S. Eldridge, pres.; L. S. Hills, cashr.; J. T. Little, asst. cashr.), N. E. cor. S. Main and First South
DESERET SILK FACTORY, cor. Canyon Road and Third
DESERET STABLES 21 and 23 E. First South, Samuel Clark, propr.
DESERET TELEGRAPH CO. 61 S. Main, E. C. Wright, manager
DESERET WOOLEN MILLS, office 13 and 15 W. First South, Wm. Jennings & Sons, proprs.
Deverell C. A. Mrs., ladies' nurse, r. 630 E. Third South
Deveraux Mamie, domestic 14 W. Fourth South
Dewey A. Mrs., r. 375 S. Second East
Dewey Albert, dept. county assessor, r. rear 205 E. Fourth South
Dewey Albert A. Jr., r. 355 S. Second East
Dewey Caddie Miss, telephone operator, r. 247 E. Fourth South
Dewey John H., carp., r. 247 E. Fourth South
Dewey J. H. Jr., clk. F. Auerbach & Bro., r. 247 E. Fourth South
Dewey Thomas, tailor Buckle & Son, r. 548 W. Seventh South
DeWitt H. G. Rev., pastor Baptist Church, r. 157 S. First West
Dexter Stables (Thomson & Jurgensen), props., 24 and 26 E. Second South
Dibble Clemintine Mrs., wid. r. 373 S. Second West
Dibton Robert, gardener, r. 336 E. Second South
Dick John T., machinist U. C. Ry. shops, r. 353 Fourth

District Telegraph Messengers do all kinds of Errands.

Vitalized Air FOR THE Painless Extraction OF TEETH At TOLHURST BROS., 170 S. MAIN ST.

Mrs. I. McEwan's EMPLOYMENT AGENCY. 57½ W. First South St. Telephone No. 368.

Go to Joslin & Parks For Watches, Diamonds, Jewelry & Silver-Ware.



Dick Maggie, domestic, 369 S. First West
Dicker Clara Miss, r. 137 W. Third South
Dickerd Fred, mining, r. 562 S. Main
Dickerson James L., carp., r. rear 451 S. West Temple
Dickerson Mary, domestic, 24 S. Sixth East
Dickerson Mary Miss, saleslady J. Dyer, r. 120 S. Main
Dickinson Wm., lab., r. 187 M
Dickey J. J., vice-pres. and gen. manager The Rocky Mountain Bell Telephone Co., r. Omaha
Dickey E. J. Miss, teacher Kindergarten S. L. C. Institute, r. ——
Dickman Joseph, mining, r. 417 N. Third West
Dickson W. H. (Dickson & Varian), r. 518 S. First West
Dickson & Varian (W. H. Dickson and C. S. Varian), attys.-at-law 152 S. Main
Diehl Chris, barber 147 S. Main, r. 525 E. Second South
Dignan Emma Mrs., wid., r. 443 S. Second West
Dillon William, lab., r. 527 S. First East
Dillworth Phœbe Miss, Troy laundry, r. 36 S. West Temple
Dilworth Victoria Miss, cook J. Dyer, r. 120 S. Main
DINWOODEY HENRY, furniture 37 to 43 W. First South, r. 362 W. First West
DINWOODEY HENRY Jr., bookkeeper H. Dinwoodey, r. 362 S. First West
Dinwoodey James (Dinwoodey & McTerney), r. 556 S. West Temple
Dimmock George, farmer, r. Sixth East bet. Eighth and Ninth South
Dinther Jacob, brewer Salt Lake City Brewery r. same
Dixon Albert, teamster Z. C. M. I., r. 564 E. South Temple
Dobson J. J., billiard keeper Continental Hotel, r. same
Dobson Thomas, r. 67 E. Second South
Dobson William R., r. 247 S. First West
Dobson Thomas, night watchman, r. 343 W. Second South
Dockstadter William, lab., r. 521 S. Fifth East
Dodge George B., freight agent D. & R. G. W. Ry., r. Walker House
Doman Edward, chimney sweep, r. 724 S. Third West
Domestic Sewing Machine Co. (Young Bros.), gen. agents 39 S. Main
Donaldson Chas. T., carp., r. 129 B
Donelson C. M. & Co. (C. M., J. R., C. M. Jr., and W. T. Donelson), dry goods and notions, 158 S. Main
Donelson C. M. (C. M. Donelson & Co.), proprs. Donelson House, r. 147 and 149 E. Second South

Lowe & Clasbey, Granite Iron Ware, 32 WEST SECOND SOUTH ST.

J. W. SANDERS & CO. PAY THE HIGHEST PRICE FOR Hides, Wool, Skins, Furs, etc., 17 & 19 W. SOUTH TEMPLE.

All Goods Guaranteed at L. Hollander's, 148 Main Street.

FOR Grass & Garden SEEDS Go to ISAAC SEARS, 46 West First South Street.



Donelson C. M. Jr. (C. M. Donelson & Co.), r. Manti, Utah
Donelson House, C. M. Donelson, propr., lodging house, 147 and 149 E. Second South
Donelson J. R. (C. M. Donelson & Co.), r. 717 E. Second South
Donelson W. T. (C. M. Donelson & Co.), r. 147 E. Second South
Donelson Wm. T. Jr., clk. C. M. Donelson & Co., r. 147 E. Second South
Donkin Charles B., lab., r. 1169 E. Second South
Donkin James, waiter Delmonico Restaurant, r. 1159 E. Second South
Donkin Thomas, Sumerhays, r. 170 S. Twelfth East
Donley Joseph, night watchman U. P. Ry. coal yard, r. 576 S. Second West
Donovan Joseph, machinist Z. C. M. I. shoe factory, r. 221 S. First West
Dooly John E., cashier Wells, Fargo & Co.'s Bank, r. 506 E. South Temple
Doremus A. F. (Smith & Doremus), r. 226 N. Second West
Doremus Henry R., r. rear 226 N. Second West
Doser F., lab., r. rear 29 Fourth East
Dougall W. B., supt. Deseret Tel. Co., r. 49 N. West Temple
Dougall Wm., tel. opr. supts. office Deseret Tel. Co., r. 49 N
Dougherty Barney, carriage washer Mark McKimmiss, r. 226 S. Main
Douglas G. C., physician, 246 E. Second South, r. same
DOUGLAS ROBT. E., United States Directory Pub. Co. of California, r. San Francisco, Cal.
Doull Geo. D., contractor and builder, r. 730 E. South Temple
Doull Jane Mrs., wid., r. 349 S. Fifth East
Doull John, Roberts & Nelden, r. 732 E. South Temple
Doull James, joiner Sierra Lumber Assn., r. 730 E. South Temple
Dover Joseph, stonectr. Temple Block, r. 1065 Third
Dowden Edwin, salesman Z. C. M. I., r. 234 W. First North
Dowling William Mrs., r. 374 E. Third South
Downing J. G., physician, r. 558 S. Main
Drake Horace, farmer, r. 147 S. Fifth East
Drandt William, clk. freight dept. D. & R. G. W. Ry., r. 355 W. Second South
Driggs A. G., farmer, r. 235 N. Fourth West
Driscoll Cornelius, miner, r. 238 W. Fifth South
Druassl Caroline, domestic, 17 W. Fifth South
Druce Henry, engraver, 75 S. Commercial, r. 424 W. Third North

The Best $2.00 *Day House on the Pacific Coast* IS THE CLIFT HOUSE.

DISTRIBUTED BY THE DISTRICT TELEGRAPH CO.

Handbills and all kinds of Advertising Matter

BUCKLE & SON, Tailors, OPPOSITE WALKER HOUSE, SALT LAKE CITY.

Call at **Joslin & Parks** And see their Fine Line of CANDELABRAS AND SCONCES IN BRASS.



Druce John, carp. and builder. r. 506 E. First South
Druce John Mrs., r. 203 S. Third East
Druce William, teamster A. Fisher Brewing Co., r. at brewery
Druce Charles F., carp., r. 424 W. Third North
D'Sheming Bros. (H. J. and Geo. D'Sheming), family groceries and provisions, 537 N. First West
D'Sheming Herbert J. (D'Sheming Bros.), r. 533 N. First West
Duckworth Joseph J., foreman blacksmith shop D. & R. G. W. Ry., r. 450 S. First West
DUE O. F., florist, seedman, and preserver of fresh flowers, r. 240 W. Third South
Duffy John E., barkpr. Brown & Whiting, r. 159 S. Main
Duffin Abraham, r. 332 E. Sixth South
Duffin George, lab., r. 440 S. Fifth East
Duke A. H. Miss, compositor Tribune, r. 335 Fifth East
Duke A. R., capitalist, r. 557 Fourth
Duke Henry Taylor, paying teller Wells Fargo & Co.'s Bank, r. 461 S. Main
Duke John J., salesman Walker Bros., r. 235 S. Fifth East
Dull John, bkpr., r. 267 Third
Dull S. Mrs. teacher S. L. Col. Inst., r. 205 E. Second South
Dummer Walter, street car driver, r. 524 First
Dummer William wks. street R. R., r. 489 Sixth
DUN R. G. & Co., mercantile agency, Walker Opera House Block, C. R. Griffiths, manager
DUNBAR E. C., printer and pub. Herald Building, r. 348 N. First West
Dunbar G. A., carriage trimmer, shop over Grant & Odell's, r. 541 S. Third East
Dunbar Joseph, clk., r. 405 Second
Dunbar J. T., employe S. L. Herald, r. 87 B
Dunbar William A., trav. man, r. 44 N. First West
Dunbar W. C., gen. mdse. 108 E, r. 405 Second
Dunbar W. C., Jr., cashier F. Auerbach & Bro., r. 405 Second
Duncan Adam, mining, r. 829 E. Seventh South
Duncan Homer, farmer, r. 834 E. Fifth South
Duncan Leander (Luce & Duncan), r. Wasatch Building
Duncan Lizzie Miss, domestic 644 E. South Temple
Duncan M. A. Mrs., second-hand clothing, 67 W. First South, r. same
Duncan Mary Mrs., wid., r. 669 S. Eighth East
Duncan Thomas, lab. J. W. Sumerhays & Co., r. 170 S. Twelfth East
Duncan William, Brain's brickyard, r. 829 E. Seventh South

**Lowe & Clasbey,** **Nails and Steel,** 32 W. Second South Street.

J. W. SANDERS & CO. PAY THE HIGHEST PRICE FOR Hides, Wool, Skins, Furs, etc., 17 & 19 W. SOUTH TEMPLE.

Quadruple Silver-Ware at L. HOLLANDER'S, 148 Main Street.

For Novelties in Jewelry GO TO L. Hollander's, 148 Main Street.



Duncanson E. Mrs., wid., r. 102 S. Sixth West
DUNFERD A. B., dentist 140 S. Main, r. Social Hall
Dunford Frank J., clk. George Dunford, r. 132 W. South Temple
DUNFORD GEORGE, boots and shoes 124 S. Main, r. 132 W. South Temple
Dunford George H., clk. George H. Dunford, r. 167 N. West Temple
Dunford George, boots and shoes, r. 618 E. South Temple
Dunlap J., furnaceman Eagle Foundry, r. 274 E. Fourth South
Dunlap W. H., car repairer D. & R. G. W. Ry., r. 336 E. Fourth South
Dunne Daniel, manager Eagle Foundry, r. 427 W. Second North
Dunne William, machinist Eagle Foundry, r. 427 W. Second North
Dunton John C., fireman D. & R. G. W. Ry., r. 220 S. Fourth West
Durell John, miner, r. 310 Eighth
DURGIN J. L., auctioneer 62 W. Second South, r. 159 W. Second South
Durnell Eliza Mrs., domestic E. P. Davis
Durnford Annie Mrs., wid., r. 525 Fourth
Durnford Arthur, Jr., carp., r. 585 Third
Durnford May Miss, dressmkr., r. 525 Fourth
Durans Chas. I., clk. Barnes & Davis, r. 621 S. Third West
Durst Chas. B., green grocer 252 S. Main, r. 64 W. Second South
Durrant Stephen T., clk. Lowe & Clasbey, r. 726 S. First West
Duvander James, miner, 758 S. Third East
Dwyer Charles, clk. James Dwyer, r. 166 W. North Temple
Dwyer George, clk. James Dwyer, r. 166 W. North Temple
Dwyer M., bookseller and stationer 76 S. Main, r. 166 W. North Temple
Dye C. E. Mrs., milliner 16 S. Main, r. 431 First Rosebank Cottage
Dye Robt., propr. Rosebank Cottage, r. 431 First
Dye R. W., propr. Wasatch barber shop, Wasatch Block, r. 153 E. First South
Dyer Alfred, r. 663 W. First North
Dyer George E., clk. Barnes & Davis, r. 435 W. First North
Dyer Orson, rough stock fitter Z. C. M. I. shoe factory, r. 125 W. First North
Dyer Orsen C., apprentice Z. C. M. I. shoe factory, r. 435 W. First North
Dyer Wm. C., engnr. S. L. C. F. & M. C., r. 435 W. First North

Mrs. I. McEwan, Employment Agency, 57½ W. First South St. P. O. Box 551. Telephone No. 368.

Parcels, Notes, Letters, Etc., Delivered Promptly BY District Tel. Messengers.

Dentistry. TOLHURST BROS., 170 Main St. GOLD FILLING $2.50 AND UP; Silver $1.00 & $2.00; Composition $1.

A Clear Saving of 15 to 25 Per Cent by Buying your Goods at Joslin & Parks.



Dyer Alex., lab., r. 538 W. Seventh South
Dykes E. A. Mrs., dressmkr. 238 W. First South, r. same
Dykman John H., farmer, r. 757 W. Second North
Dykman John, Jr., carp., r. 655 W. Second North
Eaby John, machinist Silver Iron Works, r. cor. Q and Fourth
Eagle Cracker Bakery, Frank Stanley, prop., 720 S. Second West
Eagle Foundry & Machine Co., 73 to 79 W. Second South
Eardley Bedson, pottery manufacturer, 412 S. First West, r same
Eardley Edward J., teamster Z. C. M. I., r. 337 W. Fourth South
Eardley James, grocery and dry goods, 631 S. Main, r. rear same
Eardley James W., lumber dealer 340 S. First East, r. 621 S. East Temple
Eardly Martha Mrs., r. 57 W. Seventh South
Eakle M. F., teacher First Ward schoolhouse, r. 563 S. Eighth East
Eardley Rubin H., yardman J. W. Eardley, r. 631 S. East Temple
Earl Alfred, engineer Salt Lake Brewery, r. 1166 E. Sixth South
Earl A. M. Mrs., r. 643 E. First South
Earl C. J., agent for patent articles, r. 643 E. First South
Earl Edward W., head malster Salt Lake City Brewery, r. 924 E. Fourth South
Earl Frank W., plasterer, r. 436 S. Ninth East
Earl H. W., salesman S. P. Teasdel, r. 436 S. Ninth East
Earl Jane Mrs., wid., r. 436 S. Ninth East
Earl Joseph W., freighter, r. 507 Eleventh East
Earl Michael, tailor rear 132 S. Main, r. 535 Second cor. H
Earle Lance M., compositor Herald, r. 79 F
Earle M. Miss, matron and teacher day nursery, r. 570 E. Third South
Earle P. J., r. 643 E., First South
Earll J. T., bookkeeper Remington & Johnson, r. 122 W. Fourth South
Earnshaw Mark, r. 706 W. First North
East End Variety Store, Mrs S. Castleton, prop., 736 Second
EASTERN NURSERY, Edward Laker, prop, 842 E. Third South
Eastman Julia Mrs., furnished rooms, r. 154 S. First East
Easton J. M., com. trav., r. 444 S. Sixth East
Eberley Emiley Mrs., wid., r. 736 E. Third South

J. W. SANDERS & CO. PAY THE HIGHEST PRICE FOR Hides, Wool, Skins, Furs, etc., 17 & 19 W. SOUTH TEMPLE.

L. HOLLANDER, 148 Main Street, Fine Watches and Jewelry.

Lowe & Clasbey, Mechanics' Tools, 32 W. Second South Street.

BUY YOUR GRAIN, FEED, ETC., OF **Isaac Sears,** 46 W. First SOUTH STREET.



Eccles Andrew, mason and bricklayer, r. 204 S. Third West
Eccles F. F., chief clerk freight dept. D. & R. G. W. Ry., r. 426 W. Second South
ECCLES SILAS W., gen. freight and pass. agent D. & R. G. W. Ry., r. 426 W. Second South
Eckels C. B., clerk Major W. H. Eckels, r. 50 W. Fifth South
Eckels W. H. Major, paymaster U. S. A., 50 W. Fifth South
Eckmaun Great Mrs., wid., r. 453 S. Ninth East
Eddington James (Wm. Eddington & Son), r. 210 E. Fifth South
Eddington Louisa Miss, milliner Mrs. W. B. Wilkinson, r. 233—
Eddington Mary Miss, fitter Z. C. M. I. Shoe Factory. r. 210 E. Fifth South
Eddington William (Wm. Eddington & Son), r. 210 E. Fifth South
Eddington Wm. & Son (William and James), grocers and fancy goods 78 & 80 W. First South
Eddins Jane Mrs., wid., r. 329 S. West Temple
Eddins Wm., lab., r. 329 S. West Temple
Eden Robert, lab., r. 123 M
Edgar George Jr., wiper U. C. Ry., r. 15 S. Fourth West
Edgar George, engineer U. C. Ry., r. 317 N. Fourth West
Edgar John, r. 735 W. Second North
Edgar Walter, r. 735 W. Second North
Edgar Walter, engine wiper U. C. Ry., r. 463 W. Second North
Edgar Wm., r. 812 W. North Temple
Edgar Wm., brakeman U. C. Ry., r. 425 W. First South
Edgerley J. H., teamster, r. 46 E. Sixth West
Edginton C. S., lab., r. Second bet. S and T
Edginton Emma Mrs., wid:, r. 126 S. Eighth East
Edginton L., barber 27 W. First South, r. 26 S. Eighth East
Edhorn Christina Miss, r. 67 Grape
Edler L. O., r. 349 S. Eleventh East
Edman E., missionary, r. 375 E. Second South
Edmonds Eliza, domestic 124 S. Fourth East
Edmonds Francis, cooper, r. 751 E. Fifth South
Edmonds J. M., dentist, r. 1034 E. Second South
Edmonds Robt., waiter Clift House, r. 239 Fifth
EDMONDS WM., waiter Delmonico Restaurant, r. 270 Fifth
Edmund A. Rev., pastor Lutheran Church 223 E. Fifth South
Edmunds —— Mrs., r. 173 S. Ninth East
Edmunds J. M., r. 109 W. North Temple
Edwards Alexander, carp., r. 61 Plum
Edwards Alexander Jr., r. 61 Plum

**REMEMBER THE CLIFT HOUSE** *Is First Class and ONLY $2.00 per day.*

Circulars, Wedding Invitations, Etc., Delivered by THE District Telegraph Co.

BUCKLE & SON, Tailors, OPPOSITE WALKER HOUSE, SALT LAKE CITY.

J. W. SANDERS & CO., 17 & 19 W. South Temple, HIDES, WOOL, FURS, SKINS, ETC.

Take your Watches, Clocks & Jewelry to **Joslin & Parks** For Repairs.



Edwards Carl, jeweler Joslin & Park, r. 67 W. Sixth South
Edwards David, lab. Elias Morris, r. 352 N. Third West
Edwards Harry, r. 30 W. Third South, rooms 1 and 2
Edwards James D., clk. tithing office, r. 547 W. Sixth North
Edwards John, lab., r. 231 S. Seventh East
Edwards John C., traveling man Walker Bros., r. 251 S. West Temple
Edwards J. W., asst. boilermkr. Haynes & Son, r. 61 Plum
Edwards Joseph, clk. Cohn Bros., r. 654 S. West Temple
Edwards Joseph E., bell boy Continental Hotel, r. 544 E. Fourth South
Edwards Joseph N., plasterer, r. 231 S. Seventh East
Edwards Martha Mrs., grocer 544 E. Fourth South, r. same
Edwards Richard, horseshoer Ed Malquist, r. Olive
Edwards Ruth Mrs., wid., r. 654 S. West Temple
Edwards Susan Mrs., wid , r. 231 S. Seventh East
Edwards S. D., miner, r. 174 S. West Temple
Edsall M. E., Edsall & Prescott, First East
Egan E. D., r. 221 W. Second South
Egan Ira, brewer, r. 230 W. Second North
Egan T. P. Mrs., wid., r. 312 N. Second West
Egan W. M., printer and publisher 312 N. Second South, r. same
Eggett Eliza Miss, waitress St. Marks Hospital, r. same
Eggett Thomas, Jr., peddler, 763 E. Third South
Eggett Thomas W., lab., 763 E. Third South
Eggett Wm. I., r. 763 E. Third South
Egginton B., photographer, r. 521 S. Fourth East
Egli Eliza Mrs., wid., r. 711 E. Seventh South
Egli Emil, manager Utah Planing Mill. r. 717 E. Seventh South
Ehlers Matilda Mrs., wid., employe Troy Laundry, r. 153 N. West Temple
Ehlers Peter, stonectr. Temple Block, r. 43 E. Seventh South
Ehrngren John, grocer 157 W. South Temple, r. same
Eighth ward school house, Miss Annie Lynch, principal, Fourth South bet. First and Second East
Ekker A. H., r. 359 N. Fifth West
Ekker J. H., sheep herder, r. 359 N. Fifth West
Ekker M. J., sheep herder, r. 359 N. Fifth West
Ekman John, vice prest. U. O. M. Tailors, r. 287 Eighth
Elbers Carl, mining, r. 314 S. Second East
Elder H. B., salesman Taylor, Romney & Armstrong, r. 267 W. Second South
Elder J. B., carp., r. 267 W. Second South
Eldridge Ernest, mesngr. Deseret Natl. Bank, r. 216 E. First South

**Lowe & Clasbey,** **Miners' Supplies,** *32 West Second South Street.*

Watches & Jewelry repaired at L. HOLLANDER'S 148 Main St.

DISTRIBUTED BY THE DISTRICT TELEGRAPH CO.
Handbills and all kinds of Advertising Matter

DIAMOND JEWELRY at L. Hollander's, 148 Main St.



Eldridge Hiram H., physician, r. 436 E. Fourth South
ELDRIDGE H. S., prest. Deseret Natl. Bank, r. 216 E. First South
Eleventh ward Co-operative Store, J. B. Freeze, manager, 702 E. First South
Eleventh ward school, Almer J. Kendall, principal, cor. First South and Eighth East
Eliason Gustave, section hand U. P. Ry., r. 256 E. Second South
Eliason Gustave Mrs., dressmkr. 256 E. Second South, r. same
Eliason Otto, compositor (the) Bikuben, r. 256 E. Second South
ELIASON O. L., watchmkr. and jewelry 162 S. Main, r. 635 Third
Elkin Harriett Mrs., wid., 768 E. Second South
Ellerbeck B. M. (Heesch & Ellerbeck), r. 47 E. First South
Ellerbeck Geo. E., student A. B. Dunford, r. 34 S. First East
Ellerbeck James O., collector city gas works, r. 573 Third
Ellerbeck Sarah Miss, bkpr. Salt Lake Gas Co., r. 233 W. First North
Ellerbeck T. W., supt. Salt Lake Gas Co., r. 233 W. First North
Ellerbeck T. R., bkpr. Salt Lake City Gas Co., r. 47 E. First South
Ellerbeck Witton, engn. gas works, r. 517 W. First South
Ellerbeck Wit., engn. city gas works, r. 49 E. First South
Elliott Henry, lab., r. 468 S. First East
ELLIOTT JESSEE W., Gem Saloon 59 W. First South, r. 258 S. Second East
Elliot Peter. riveter Z. C. M. I. shoe factory, r. 217 F
Elliot Wm., cabinetmkr., r. 217 E
Ellis C. E., carp., r. 934 E. South Temple
Ellis Ebenezer, lab., r. 450 N. Third West
Ellis Edward D., salesman Howard Sebree Co. 515 E. Fifth South
Ellis E. S., carp., r. 924 E. South Temple
Ellis Frank S., carp., r. 924 E. South Temple
Ellis George H., carp. Geo. S. Ellis, r. 544 S. Second East
Ellis George H., carp., r. 938 E. South Temple
Ellis G. S., carp., r. 924 E. South Temple
Ellis James E., invoice clk Z. C. M. I., r. 473 Sixth
Ellis Joseph, painter D. & R. G. W. Ry., r. 51 S. Sixth West
Ellis Martha Mrs., r. 1176 E. Sixth South
Ellis Peter, solicitor, r. 469 W. Sixth South
Ellis Richard, lab., r. 630 S. Twelfth East
Elmen C. R., lab., r. 212 E. South Temple
Elmer M. Mrs., wid., r. 659 S. West Temple
Elnaseabeck L., lab., r. rear 171 W. South Temple



MRS. I. McEWAN, 57½ W. First South Street. FEES—Servants, 50c.; Men, $1.00; Ladies, $1.00

BEST TEETH UPPER OR LOWER At $15.00 Per Set AT TOLHURST BROS., 170 S. Main St.

Go to Joslin & Parks For Watches, Diamonds, Jewelry & Silver-Ware.



Elsmore Martha, ladies' nurse, r. 728 W. South Temple
Elton Hiram, lab. Silver Iron Wks., r. 143 W. North Temple
Ema H. W. Mrs., r. 122 W. Fourth South
Emerson Minnie Miss, teacher, r. 43 Fifth East
Emerson Mining Co. 115 S. Main, room 3, F O. Horn, sec.
Emery Charles F., farmer, r. 43 N. Seventh West
Emery David S., clk, R. K. Thomas, r. 815 W. North Temple
Emery Elizabeth Mrs. wid., r. 43 N. Seventh West
Emery George R., bkpr. J. W. Summerhays & Co., r. 58 N. Eighth West
Emery Isaac A., clk. R. K. Thomas, r. 43 N. Seventh West
Emery Louisa Mrs., wid., r. 634 W. South Temple
EMIGRANT AGENCY, J. A. Peterson, manager, 67 E. Third South
Emms Edith E. Miss, dressmkr., r. 722 E. Fifth South
Emms John, lab., r. 722 E. Fifth South
Emms John, first nurse St. Mark's Hospital, r. same
Empey Chas., warehouseman Clark, Eldredge & Co., r. 228 E. South Temple
Empey N. A. (Clark, Eldredge & Co.,) r. 4 S. Second East
Empey R. A., tel. opr., r. 254 S. West Temple
Ende L. F., florist, r. 544 E. Fifth South
Enders William, plumber J. W. Farrell & Co., r. 131 S. Second East
Engberg Elof N., cabinetmkr. Rivers Bros., r. 743 E. Second South
Engberg Ephraim, upholsterer H. Dinwoodey, r. 743 E. Second South
Engebrethesen Bernt, r. 35 Caine
Enginehouse No. 1 Fire Dept., 126 E. First South
English Andrew, gardener, r. 861 E. South Temple
Ensign Albert Carrington, teamster George Morris, r. 261 S. Second East
Ensign Charles Henry, teamster John Reading, r. 261 S. Second East
Ensign G. A., clk. F. Auerback & Bro., r. 737 E. Second South
Ensign H. S., warehouseman Z. C. M. I., r. 230 E. Third South
Ensign Lumin A., farmer, r. 231 E. Third South
Ensign L. Daniel, Pacific express messenger U. P. Ry., r. 231 E. Third South
Ensign Mary B. Mrs., wid., r. 275 S. Second East
Ensign Rufus B., farmer, r. 275 S. Second East
Ensign R. H., r. 365 E. Third South
Ensign Samuel, carp. Temple Block, r. 226 E. Third South

Lowe & Clasbey, CUTLERY, 32 W. Second South Street.

J. W. SANDERS & CO., SUCCESSORS TO H. B. CLAWSON. 17 & 19 W. South Temple, SHEEP DIP, SHEEP SHEARS, Powder and Fuse Plows.

All Goods Guaranteed at L. Hollander's, 148 Main Street.

District Telegraph Messengers do all kinds of Errands.

BUY YOUR GRAIN, FEED, ETC., OF Isaac Sears, 46 W. First SOUTH STREET.



Ensign S. L., Jr., lab., r. 737 E. Second South
Ensign William A., Pacific Express messenger Oregon Short Line, r. 231 E. Third South
Engetrom John P., furniture 69 E. Second South, r. 324 S. Second East
Enters Theo. barkpr. B. Sprenger, r. 131 S. Second East
Entwistle Edwin, expressman, r. 243 N. Sixth West
ERB G. S., prop. Walker House and Continental Hotel, r. Walker House
Erbach Hannah Mrs., wid., r. 171 Oak
Erd Jenette Mrs., wid., r. rear 13th district schoolhouse No. 5
Erdley Edmund, porter Z. C. M. I., r. 358 W. Third South
Erickson Neils C., carp., r. 128 P
Erickson Albert, salesman Z. C. M. I, r. 571 First
Erickson Annie, r. 716 E. First South
Erickson Chas., second hand store 66 S. Commercial, r. same
Erickson E. A., lab., r. 676 E. Sixth South
Erickson Emma A. Mrs., wid., r. 48 N. Sixth West
Erickson Frederick Mrs., wid., r. 431 N. First West
Erickson John, saloon keeper, r. 471 S. Second East
Erickson John P., shoemkr., r. rear 757 S. First East,
Erickson Josephine Miss, compositor (The) Bikuben, r. 124 P
Erickson Matilda Miss, domestic J. E. Berkeley, r. 241 E. South Temple
Erickson Peter, carp., Taylor, Romney & Armstrong, r. 737 S. West Temple
Ericson C. A., r. 773 S. First East
Ericzon Carl, mason Elias Morris, r. 63 Pear
Erkson Caroline Miss, domestic 43 Fifth East
Erskine Archibald, tailor Taylor & Son, r. 577 First
Erskine Adam J., plasterer, r. 577 First
Erskin John, plumber J. W. Farrell & Co., r. 577 First
Erskin Peter, plumber J. W. Farrell & Co., r. 577 First
Èsly James, attorney, r. 528 S. Main
Esterlin Hilda Miss, dressmkr., r. 177 E. Seventh South
Esteroldt Lena Mrs., dressmkr., r. 255 W. First South
Estes A. L., lab., r. 341 E. Fifth South, rear
ETHERINGTON MARY MRS., embroidery and Kensington painting 462 S. West Temple, r. same
Eureka Saloon, Harvey & Berryn props. 16 E. Second South
Evans Adie Mrs., wid., r. 476 S. Fourth West
Evans Amelia Mrs., r. rear 91 Oak
Evans Ann Mrs., wid., r. 111 S. West Temple
Evans Annie Miss, domestic, r. 218 B

CLIFT HOUSE TABLE is always supplied with the best the market affords.

BUCKLE & SON, Tailors, OPPOSITE WALKER HOUSE, SALT LAKE CITY.

Remember that JOSLIN & PARKS Number is
170 SOUTH MAIN STREET.



Evans Belle Miss, r. 280 B
Evans Chas. M., accountant 1044 E. Second South
Evans David, plumber, r. 251 S. Fifth East
Evans David M., contractor and builder, r. 245 W. Third South
Evans Elizabeth Miss, r. 280 B
Evans Eliza Mrs., wid., r. 458 S. Fourth West
Evans Emma Miss, r. 538 S. West Temple
Evans G. T., warehouseman Cunnington & Co., r. 64 E. Third South
Evans Hamlet, r. 848 W. North Temple
Evans H. T., gen. mdse. 111 S. Fifth West, r. 105 S. Fifth West
Evans Hiram, mason, r. 457 W. Fifth South
Evans James, carp. r. 218 D
Evans James E., gardener for H. W. Laurence, r. rear 64 E. Third South
Evans J. E., salesman H. Dinwoodey, r. 43 Almond
Evans J. R., lab. Mulholen, 1044 S. Second South
Evans John, tailor, r. 66 E. Seventh South
Evans John, lab., r. 236 N. Ninth West
Evans John A., bookkeeper Deseret News, r. 282 B
Evans John E., proof reader Herald, r. 457 E. Fourth South
Evans John H., car repairer U. C. Ry., r. 663 W. South Temple
Evans Jonathan W., blksmth. Elias Morris, r. 158 N. Eighth West
Evans Joseph, cook, r. 111 S. West Temple
Evans Lizzie Mrs., wid., r. 477 S. Third West
Evans Martha Mrs., wid., r. 646 W. First South
Evans Moses, blksmth. U. C. Ry., r. 434 W. Third South
Evans Morris R. (Evans & Spencer), r. 701 E. South Temple
Evans Oscar, blksmth. Elias Morris, r. 848 W. North Temple
Evans R. Mrs., wid., r. 721 W. First South
Evans Richard, hatter Smith's Hat Store, r. 280 B
Evans Sarah, domestic 442 S. West Temple
EVANS & SPENCER (M. R. Evans and H. W. Spencer), guns, ammunition, etc., 34 W. Second South
Evans T. L., blksmth., r. 146 N. Eighth West
Evans T. H., carp., r. 255 W. Third South
Evans Thomas, r. rear 64 E. Third South
Evans William, painter J. H. Midgley, r. 223 S. Third East
Evans Wm., cook 245 S. West Temple
EVANS WM. H., phonographer, r. 838 W. North Temple
Evans W. E., upholsterer H. Dinwoodey, r. 43 Almond
Evans Wm. T., calciminer 458 S. Fourth West, r. same

J. W. SANDERS & CO. PAY THE HIGHEST PRICE FOR Hides, Wool, Skins, Furs, etc., 17 & 19 W. SOUTH TEMPLE.

Optical Goods at—L. Hollander's,—148 Main Street.

Lowe & Clasbey, TINWARE, 32 W. SECOND SOUTH STREET.

For Novelties in Jewelry GO TO L. Hollander's, 148 Main Street.



Everett Addison, night watchman Taylor, Romney & Armstrong r. 557 S. Second East
Everett F. B., lab., r. 653 S. Fifth West
Everett George, lab. U. C. Ry., r. 639 W. Second North
Everett J. E., photographer, M. W. Newcomb, r. 1022 E. Second South
Everett William, machinist Taylor, Romney & Armstrong, r. 575 S. Second East
Everett William, cook, r. 320 S. Seventh East
Everill John, r. Apple
EVERILL W. R., meat market 478 Third, r. 133 G
Everill Thomas J., brick contract., r. 63 Quince
Ewing & Fallam (Samuel C. Ewing and John M. Fallam), saloon 276 S. Main
EWING S., physician 34 E. Second South, r. 262 E. Second South
EWING S. C., prop. Clift House, r. same
Excelsior Bakery, Edward Scrace, prop., 10 S. Main
EXCELSIOR FOUNDRY, Chas. Abbott, prop., 347, 349, and 351 W. Sixth South
Fabian F. J. (Junk & Fabian), r. 257 E. Second South
Fagergren Arthur, Wagner's bottling works, r. Fifth East bet. Eighth and Ninth South
Fagergren J. F., bootmkr., 31 S. Commercial
Fagergren John, confectioner, r. 824 S. Fifth East
Fagler James, astrologer, r. 84 N
Fail Fred. W., yardman Geo. A. Lowe, r. 558 E. Third South
Faircloth Sarah, domestic, r. 215 W. Fifth South
Fairclough James, stonectr. Temple Block, r. 644 S. Second West
Fairclough J. Miss, r. 644 S. Second West
Fairclough Peter, stonectr. Temple Block, r. 246 W. Fifth South
Fallentin Rose, domestic, r. 659 S. Fifth West
Fallon John M. (Ewing & Fallon), r. 335 S. West Temple
Farlow M. J. Miss, saleslady Walker Bros., r. 141 E. First South
Farmer James F., carp., r. 264 W. North Temple
Farmer John, bkpr. I. L. Lyon, r. 435 E. Fifth South
Farmers Nursery, Thos. Fenton, propr. cor. Fourth South and Fourth West
Farnesworth Charles E., yardman Geo. A. Lowe, r. 175 W. Fourth South
Farnsworth C. O., mgr. stove dept. Wm. Jennings & Sons, r. 47 E. First South

Mrs. I. McEwan, 57½ W. First South St. Employment Agency.

Messengers Furnished INSTANTLY, Day or Night, by the District Telegraph Company.

A Good Set of Teeth for $10.00 at TOLHURST BROS., 170 S. Main Street.

Joslin & Parks Are the only Importing and Manufacturing Jewelers In SALT LAKE CITY.



Farnsworth Louis H., accountant Union Nat. Bank, r. 256 W. Fourth South
Farnsworth W. H., clk. Sells, Burton & Co., r. 175 W. Fourth South
Farr Almena Mrs., wid., r. 145 N. West Temple
FARRELL JAMES J. (J. W. Farrell & Co.), r. 644 E. Fourth South
FARRELL J. W. (J. W. Farrell & Co.), r. 237 S. Third East
FARRELL J. W. & Co. (J. W. and J. J. Farrell), gas fitters and plumbing, 70 W. Second South
Farren Joseph, miner, r. 227 W. Second South
Farrington John, hackman, r. 76 N. East Temple
Farrow Walter C., shipping clk. G. F. Culmer & Bros., r. 836 Sixth North
Fassel Martin, sausagemkr. Jennings Bros., r. 637 S. Sixth East
Faust H. J., r. 123 S. Third East
Fawcett William, lab., r. 324 S. Twelfth East
Fawdon Thomas, lumberman tithing store, r. 563 S. Twelfth East
Feeney Patricl., miner, r. 328 E. Fifth South
Feeney Thomas S., bartndr. Jas. A. Fitzgerald, r. 52 S. First West
Fellers Susie, domestic, 64 W. Fourth South
Fehr Chris, barber Walker House, r. 669 S. Main
Fellows Thomas, teamster, r. 221 W. Third North
Felstead Wm., shoemkr., r. cor. Seventh South and Twelfth East
Felt A. W. (A. W. Felt & Co.), r. 52 S. Main
Felt Annie Miss, telephone opr., r. 155 N. East Temple
Felt A. W. & Co. (A. W. and G. F. Felt), grocers, 52 S. Main
Felt C. B., bkpr. Gilmer, Salisbury & Co., r. 155 N. Main
Felt G. F. (A. W. Felt & Co.), r. 52 S. Maiu
Felt John, r. 423 E. Second South
Felt Joseph, r. 108 S. Seventh East
Felt N. H., r. 155 N. Main
Fenton John, miner, r. 29 Fourth East
Fenton Robert, machinist S. L. C. F. & M. Co., r. 404 S Fourth West
FENTON SAMUEL F., gen. freight and pass. agt. U. & N. Ry., r. 65 N. Second West
Fenton Thomas, gardener, r. 537 W. Fourth South
Fenton Wallace, carp. Richard T. Chamberlain, r. 436 S. Fourth West
Fergerson Mary Miss, chief telephone opr., r. 255 W. First South
Ferguson Douglas, bkpr. pay office gen. tithing store, r. 354 E. South Temple

J. W. SANDERS & CO. 17 & 19 W. South Temple, HIDES, WOOL, FURS, SKINS, ETC.

L. HOLLANDER, 148 Main Street, Fine Watches and Jewelry.

Lowe & Clasbey, BUILDERS' HARDWARE, 32 W. Second South St.

Best Brands of FLOUR at Isaac Sears, 46 W. First South Street.



Ferguson E. B. Mrs., physician and surgeon, r. 354 E. South Temple
Fernstrom Frans (Headberg & Fernstrom), r. 245 S. Second East
Ferris F. S., lab., r. 521 S. Fifth East
Ferron A. D., civil engn., r. 653 S. West Temple
Feveryear Chas., baker Excelsior bakery, r. 423 Second
Feveryear Robert, r. 566 W. First North
Fidkin William, carp. Taylor, Romney & Armstrong, r. 122 S. Fourth West
Field David, lab., r. 918 Second
Field Henry, clk. R. K. Thomas, r. 165 A
Fielding Abram, lab., r. 252 W. Sixth South
Fielding John B., bricklayer, r. 328 W. Sixth North
Fifteenth Ward Co-operative, 340 W. First South, T. C. Griggs, supt.
Fifth Ward Co-operative, Miss Mary Pettit, manager, 370 W. Seventh South
Fifth Ward family store, Richard Brimley supt. 607 S. Third West
Fifth ward school house and assembly hall, 708 S. Third West
Filce Richard J., watchmkr. and jeweler, r. 541 S. First East
Finch Emma Miss, school teacher, r. 422 W. First North
Finch M. H. Miss, domestic 243 S. First East
Finch Milinda Mrs., wid., r. 422 W. First North
Finch Thomas, miner, r. 28 S. Eighth East
Fink Fred Mrs., r. 243 W. Second South
Fink Isaac, clk. L. Goldberg, r. 235 S. First East
Fire Ins. Assn. of London, 115 S. Main, room 2, W. E. Smedley agt.
Fire Ins. Assn. of Philadelphia, 115 S. Main, room 2, W. E. Smedley, agt.
Fireman's Fund Ins. Co. of San Francisco, 133 S. Main, H. Anderson, agt.
Fireman's Hall, 126 and 128 E. First South
Firman D. R., carp. D. & R. G. W., r. 218 S. Second West
Firman William, bottler S. L. City S. Water Co., r. 218 S. Second West
First Ward Co-operative Store, 703 E. Seventh South, Joseph Warburton, propr.
First ward school, F. M. Eakle, teacher, 750 S. Eighth East
Fischer Edward, cellarman Z. C. M. I., r. 175 Centre
Fish Edwin, wagonmkr., r. 557 Fourth
Fish Frederick, tailor, r. 335 W. North Temple

Clift House, $2.00 Per Day. S. C. EWING, N.W. cor. Main & 3d S. Sts. Prop.

FIRE, POLICE, PHYSICIAN AND MESSENGER CALL BOXES } District Telegraph Co. FURNISHED BY THE

BUCKLE & SON, Tailors, OPPOSITE WALKER HOUSE, SALT LAKE CITY.

Field and Opera GLASSES AT Joslin & Parks.



Fish Frederick, Jr., blacksmith S. L. C. F. & M. Co., r. 335 W. North Temple
Fisher Albert A. (A. Fisher Brewing Co.), r. at Fisher's brewery
FISHER BREWING CO., Albert Fisher and Aaron Keiser, proprs., bet. First and Second South and Tenth and Eleventh West
Fisher Edward, second hand store 118 E. Second South, r. 252 E. Seventh South
Fisher Edward, lab. Z. C. M. I., r. 175 Centre
Fisher H. A., gardener, r. 328 S. Eighth East
Fisher Louis, carp., r. 834 E, Fifth South
Fisher Mrs., wid., r. 845 E. Seventh South
Fisher C. Mme., dressmkr., r. 150 E. Second South
Fisher Thomas K., Kirkham, Raddon & Co., r. 410 S. First East
Fisher Wm., cellarman Salt Lake City Brewery, r. Tenth Ward Bench
Fisher William Mrs., wid., r. 645 W. First North
FITCH LUTHER E., United States Directory Publishing Co. of California, r. Chicago, Ill.
Fitchette John A., propr. Coffee John's Restaurant, r. 137 S. Main
Fitt Felix, lab. S. L. C. F. & M. Co., r. 558 W. Seventh South
Fitt George, lab., r. 566 N. Second West
Fitt Thomas, brickmaker, r. 542 W. Seventh South
Fitt William, mason, r. 451 W. Seventh South
Fitton Elizabeth Mrs. wid., r. F
Fitzgerald James A., saloon cor. Second South and Main, under U. P. Ry. ticket office, r. 577 Fourth
Fitzgerald Prudunce Mrs., French teacher, r. 577 Fourth
Fleming T., r. 627 Fourth
Fletcher Alice Mrs., wid., r. 629 E. Eighth South
Fletcher Charles, engnr., r. 744 W. North Temple
Fletcher Esther B., r. 342 S. Third East
Fletcher Edwin F., carp., r. 426 N. Third West
Fletcher Francis E., r. 426 N. Third West
FLETCHER GEORGE B., atty. at-law and asst. city and county atty. 115 S. Main, room 9, r. 645 E. South Temple
Fletcher I. W., salesman Z. C. M. I., r. 267 S. First East
Fletcher Jasper, bkpr., r. 769 S. Sixth East
Fletcher Willard T., yardman I. L. Lyon, r. 358 S. Third East
Flint Abel, r. 344 N. Third West
Flint George, r. 344 N. Third West
Flint Kate Mrs., wid., r. 44 E. Second South
Flint William, contractor and builder, r. 334 W. Sixth North

Lowe & Clasbey, HARDWARE, 32 W. Second South St.

J. W. SANDERS & CO., 17 & 19 W. South Temple, HIDES, WOOL, FURS, SKINS, ETC.

Watches & Jewelry repaired at L. HOLLANDER'S 148 Main St.

Parcels, Notes, Letters, Etc., Delivered Promptly BY District Tel. Messengers.

DIAMOND JEWELRY at L. Hollander's, 148 Main St.



Flint William Jr., miner, r. 344 N. Third West
Flower John, teamster Temple Block, r. 63 Quince
Flowers Eli, brkmkr., r. 137 S. Eighth East
Flowers John, bkpr. Utah Forwarding Co., r. 546 S. West Temple
Flowers John A., brkmkr., r. 123 S. Eighth East
Flowers Joseph, r. 746 E. First South
Flowers William, lab., r. 806 E. First South
Flown Jacob, lab., r. 425 W. First South
Flygar Esperanze, clk. H. Dinwoodey, r. 33 Vine
Flygar Hannah Mrs., r. 33 Vine
Fogelstrand Eva Miss, washing, r. 228 E. South Temple
Fohlin E. V. bkbdr., r. 824 E. South Temple
FOLEY M. D. (Remington, Johnson & Co.), r. Eureka, Nev.
Folland Eli A., supt. S. L. C. Foundry and Mfg. Co., r. 750 W. South Temple
Folland Eliza Miss, employe George A. Luke, r. 742 S. West Temple
Folland Henry, patternmkr. S. L. Foundry, r. 742 W. South Temple
Folland Henry, Jr., machinist S. L. C. F. and M. Co., r. 742 W. South Temple
FOLSOM H. D., carp. and builder, 22 S. First West, r. rear, same
Folsom Henry G., dairyman, r. 12 S. First West
Folsom William B., mechanic, r. Folsom Ave.
Folsom W. H. real estate, r. 12 S. First West
Fonesbeck Mary Miss, vestmkr. Buckle & Son, r. 169 W. South Temple
FOOT FRANK E., assayer 139 S. Main, r. 445 S. Main
Foote E. S., mining, r. 259 S. Third East
Foote J. E., salesman A. H. Andrews & Co., r. 55 First
Forbes G. M., cashier George A. Lowe, r. 636 E. Second South
Ford Alfred, farmer, r. 637 S. Fourth East
FORD'S DINING ROOMS, John Ford propr. Union block S. Main, bet. Second South and Third South
Ford Geo., carp., r. 215 G
Ford Henry Jr., clk. freight dept. D. & R. G. W. Ry., r. 325 W. Sixth South
Ford John, propr. Ford's dining rooms Union block 261 S. Main, r. same
Ford Matilda Mrs., r. 637 S. Fourth East
Ford Robt. H., curator Deseret Museum, r. 723 E. First South
Fordham Mary Miss, teacher St. Mark's school, r. 122 S. Fourth West

TOLHURST BROS., 170 S. MAIN ST. DENTAL PARLORS.

Mrs. I. McEwan, Employment Agency, 57½ W. First South St. P. O. Box 551. Telephone No. 368.

Joslin & Parks Are the Leading Jewelers OF THE WEST.



Foreman F. L., miner, r. 68 S. Second West
Foreman Joseph, r. 36 S. Second West
Foreman Joseph Jr., janitor Mission Chapel, r. 36 S. Second West
Foreman Leander, boilermkr. Haynes & Sons, r. 36 S. Second West
Forney E. Mrs., wid., r. 159 E. Second South
Forrester Geo., groceries 342 S. Seventh East, r. same
Forrester Geo. Jr., clk. G. Forrester, r. 342 Seventh East
Forrester Jennie Miss, milliner Mrs. John Olsen, r. 342 S. Seventh East
Forrester Wm., porter Wasatch barber shop, r. 342 S. Seventh East
Forsell A. T., r. 304 E
Forsell O. A. T., teamster Z. C. M. I., r. 304 E
Forsell Theo, teamster Z. C. M. I., r. 304 Sixth
Forsyth Catharine Mrs., wid., r. 348 W. North Temple
Forster A. E. hackman, r. 401 E. Third South
Foss Sarah B., wid., r. 44 S. W. Temple
Foster Amelia Mrs., wid., r. 125 N. Eighth West
Foster Annie Miss, domestic 35 W. Third South
Foster C., machinist U. C. Ry., r. Eighth West bet. Third and Fourth South
Foster C. H., stonectr. Temple blk., r. 125 N. Eighth West
Foster E. Miss, waitress Valley House
Foster Ephraim, stonectr. Temple blk., r. 116 S. Third West
Foster H. Mrs., wid., r. 116 S. Third West
Foster John, engineer U. C. Ry., r. 455 W. Second North
Foster Joseph, stonectr. Temple blk., r. 918 W. North Temple
Foster Lydia Mrs., wid., r. 631 S. West Temple
Foster Solon, farmer, r. 448 S. First East
Foster Wm. H., wood turner 243 S. Main rear, r. 330 S. West Temple
Foster Wm. R., farming 456 S. First East
Foulger Arthur L., bkpr. Godbe, Pitts & Co., r. 733 First
Foulger Chas. J., clk. Clark, Eldridge & Co., r. 703 First
Foulger Hurbert, manager 20th ward store, r. 177 Second
Foulger John, tailor, r. 703 First
Foulger W. T., bookkeeper Spencer Clawson, r. 242 E. Third South
Fountain B., dairy, r. 712 W. First South
Fountain Beer Hall, Charles W. Parker, prop., 115 S. Main
Fourteenth Ward School House and Assembly Hall, First South bet. West Temple and First West

Lowe & Clasbey, Mechanics' Tools, 32 W. Second South Street.

J. W. SANDERS & CO., SUCCESSORS TO H. B. CLAWSON. 17 & 19 W. South Temple, SHEEP DIP, SHEEP SHEARS, Powder and Fuse Plows.

Quadruple Silver-Ware at L. HOLLANDER'S, 148 Main Street.

BUY YOUR GRAIN, FEED, ETC., OF Isaac Sears, 46 W. First SOUTH STREET.



Fourth Ward School and Assembly Hall 704 S. West Temple
Fowler Allen, physician 116 S. Main, r. same
Fowler Charles, bell boy Walker House, r. same
Fowler Herbert E., delivery clk. Clark Eldridge, r. 162 E. Third South
Fowler James, marble cutter Watson Bros., r. 50 Almond
Fowler John F., clk. dairy dept. gen. tithing store, r. 379 Fourth
Fowler John Mrs., wid., r. 377 Fourth
Fowler W. G., harness maker Platts', r. 162 E. Third South
Fowler W. H., carp., office and r. 458 N. Second West
Fowler V. Mrs., furnished rooms, r. 133 W. Third South
Fox Edgar, hostler W. L. Price, r. 148 S. West Temple
Fox Jesse W. Jr., surveyor 49 S. Main, r. 261 W. Second South
Fox Jesse W., civil engineer 49 S. Main, r. 256 W. First South
FOX M. C., mining 11 E. First South, r. 225 South Temple
Fox Sarah Elizabeth Mrs., wid., r. 44 S. West Temple
Fox & Symons (A. Fox and C. W. Symons), photographers 162 and 332 S. Main
Francis John, engineer, r. 75 N. Fourth West
Francis Thomas, teamster U. P. Coal Yard, r. 136 N. Sixth West
Francom George William, gardener, r. 451 W. Fourth South
Francom William H., blksmth. D. & R. G. W. Ry., r. 451 W. Fourth South
Frank J. L., clk. F. Auerbach & Son, r. 46 S. Second East
Frankland J. W., butcher meat market gen. tithing store, r. 20th ward
Franklin John, employe tithing office, r. 429 Fourth
Franklin William, r. 236 S. Second West
Frantzen Anders, gen. mdse. 32 E. First South, r. same
Frazier Walter J., clk. P. O., r. 369 E. Second South
Frederickson Mary, domestic 366 S. West Temple
Free John, r. 607 First
Free Sarah H. Mrs., wid., r. 577 Third
Free Tan Miss, seamstress, r. 417 W. First West
Freebairn Archibald, mason, r. 426 West Seventh South
Freebairn James, employe Deseret News, r. 426 W. Seventh South
Freeman J. H., fish merchant, r. 324 S. Eighth East
Freeman Mary Ann Mrs., housecleaner, r. 630 E. Fourth South
Freeman Nathan, tiling office, r. 963 E. Fourth South
Freeze James P., supt. 13th Ward Co-operative, r. 734 E. Second South
Freeze J. B., manager 11th and 13th Ward Co-operative Stores, r. 669 E. Second South

CLIFT HOUSE TABLE is always supplied with the best the market affords.

Circulars, Wedding Invitations, Etc., Delivered by THE District Telegraph Co.

BUCKLE & SON, Tailors, OPPOSITE WALKER HOUSE, SALT LAKE CITY.

Call at **Joslin & Parks** And see their Fine Line of CANDELABRAS AND SCONCES IN BRASS.



Freholz John, r. 633 S. Third East
Frewin Alfred, boot treer Z. C. M. I. shoe factory, r. 170 N. Third West
FREWIN ARTHUR, bkpr. Z. C. M. I., r. 776 W. North Temple
Frewin Ellen Miss, Z. C. M. I. shoe factory, r. 170 N. Third West
Friedman E. M., floor manager F. Anerbach & Bro., r. Hooper & Eldridge Building
Friedman M. J., silk clk. F. Anerbach & Bro., r. 33 W. First South
Friend Charles, r. R. R. Exchange Hotel
Frisco Mining & Smelting Co., 79 W. First South
Fritz Josephine Miss, Troy Laundry, r. cor. Second South and First West
Froiseth B. A. M., civil engn., r. 28 W. Sixth South
Frost Albert, clk. R. Alff, r. 261 E. First South
Frost Edwin, blksmth. 319 S. First East, r. 337 S. Second East
Frost Eliza M. Mrs., wid., r. 303 S. Second West
Frost C. T. Mrs., wid., r. 204 E. Third South
Frost J. F. Mrs., wid. r. 261 E. First South
Frost John F., clk. R. K. Thomas, r. 434 W. North Temple
Frost Margaret Mrs., silk winder Deseret silk factory, r. Canon Road, near Bridge
Frost Mary E. Mrs., wid., r. 204 E. Third South
Frost Samuel, hostler J. B. Kimball, r. 204 E. Third South
Fryer Robert M., lab., r. 675 S. Third West
Fuller Fred, iron molder Eagle Foundry, r. 715 F. Fourth South
Fuller's Hill, Francis Bailey, propr., Tenth East bet. Fourth and Fifth South
FULLER WM. (S. W. Darke & Co.), r. 715 E. Fourth South
Fuller Wm. A., Jr., compositor Herald, r. 715 E. Fourth South
Fullmer David, stonectr. Temple Block, r. 436 S. Second West
Fullmer David E., stonectr. Temple Block, r. 542 S Fourth West
Fullmer Eugene B., stonectr. James Moil, r. 351 W. Fourth South
Fullmer H. O., farmer, r. 424 S. Second West
Fullmer James, stonectr. Temple Block, r. 367 W. Fourth South
Fullmer J. B., stonectr. Temple blk., r. 351 W. Fourth South
Fullmer Mary Jane, maid 450 S. First West
Fullmer Rhoda Ann Mrs., wid., r. rear 375 W. Fourth South
Fullmer Sarah S. Mrs., wid., 367 W. Fourth South
Fumbergen M. Mrs., wid., r. 360 S. Third West
Furgerson Hans, brickmkr., r. 136 H
Furnace E. P., second cook Clift House, r. same
Furnace Henry, cook Clift House, r. 254 E. Second South

**Lowe & Clasbey,** CUTLERY, 32 W. Second South Street.

**J. W. SANDERS & CO.** PAY THE HIGHEST PRICE FOR Hides, Wool, Skins, Furs, etc., 17 & 19 W. SOUTH TEMPLE.

All Goods Guaranteed at **L. Hollander's,** 148 Main Street.

Solid Silver Ware at L. HOLLANDER'S, 148 Main St.



Furster J. B., coal and kindling, rear 70 E. Second South, r. same
Furster J. B. Jr., assistant J. B. Furster, r. rear 70 E. Second South
Fyson H. E., green grocer 40 W. First South, r. 609 E. South Temple
Gabbet E. Mrs., wid., r. 164 W. Fourth South
Gabel S., gardener M. H. Walker, r. S. Main bet. Fourth and Fifth South, in alley
Gaby William D., carp. and builder, r. 351 S. First East
Gaisford David, helper Smith's dairy, r. 673 E. Fourth South
Gaisford Geo. M., lab., r. 673 E. Fourth South
Gallacher James, cashier Centennial Restaurant r. Arcade
Gallacher J. I. (Mereditch, Gallacher & Jones), r. 139 N. Centre
Gallagher Alexander, butcher, r. 785 First
Gallagher Andrew I., r. 139 Centre
Gallagher James, baker, r. 645 S. Fifth East
Gallagher J. Mrs., r. 139 Centre
Gallagher John, propr. Arcade Restaurant, r. 649 S. Fifth East
Gallagher William H., clk. Overland House, r. same
Gallagher Wm. R., cook Valley House, r. 324 E. Sixth South
Galland B. F., farmer, r. South end Eighth East
Gallifant Sarah Miss, Z. C. M. I. clothing factory, r. 150 E. Third South
Gallifant D., domestic, 130 S. Fifth
Galligan John, dry goods, 69 W. First South, r. same
Gamble Helen Mrs., wid., r. 537 W. Second South
Gange John, peddler, r. 429 S. First West
Gant J. T., carp., r. 380 Fifth
Garber Eliza Mrs., wid., r. 218 Fifth
Garbett George, lab. Temple Block, r. 356 W. Fifth North
Garbert William, lab., r. 467 N. Third West
Gardiner Frederick, physician, office and r. 120 E. Second South
Garnner Alfred; confectioner, r. 723 Fifth
Gardner Alfred, lab., r. 36 N. Eighth West
Gardner Alfred, Jr., barber, r. 719 Fifth
Gardner Caroline, domestic, 324 W. Second South
Gardner Edward, mechanic Burton, Gardner & Co., r. 1 Morris row, Morris Ave.
Gardner Henry (Burton, Gardner & Co.), r. 747 W. First South
Gardner W. H., carp. 22 N. First West
Garner C. B., janitor 16 dist. school house, r. 228 N. Fourth West
Garrard Thomas, salesman Z. C. M. I., r. 553 S. Third East
Garrett S. A. Mrs., wid., 139 N. Third West
Garrett Stephen, miner, r. 656 S. Third East

Mrs. I. McEwan's EMPLOYMENT AGENCY. 57½ W. First South St. Telephone No. 368.

Handbills and all kinds of Advertising Matter DISTRIBUTED BY THE DISTRICT TELEGRAPH CO.

Dentistry. TOLHURST BROS., 170 Main St. GOLD FILLING $2.50 AND UP; Silver $1.00 & $2.00; Composition $1.

French & American Clocks, OF ALL KINDS, AT Joslin & Parks.



Garrick Alexander, machinist U. C. Ry. shops, r. 404 W. Fourth North
Garrick W. H. machinist U. C. R. R. shops, r. 404 W. Fourth North
Gas Works, Fourth West bet. North and South Temple
Gatehouse William, stonectr. Temple blk., r. 631 W. Third North
Gates Chas. A., driver Mulloy & Paul, r. rear 236 E. Third South
Garthwait Oilver C., enlarg. photographs, r. 119 S. West Temple
Gartside Wm. K., foreman freight dept. D. & R. G. W. Ry., r. 444 S. Fourth West
Gaylor Henry W., paper hanger H. Dinwoodey, r. 422 W. Fourth North
Gaylord T. H., r. 52 S. Fourth West
Gayner James P., manager P. F. Collier 218 S. Main, r. White House
Gebhardt Andrew, propr. Idaho bakery 43 E. Second South, r. same
Gebhardt Christ, baker A. Gebhardt, r. 45 E. Second South
Gebhardt George, City bakery 28 W. First South, r. same
Gebhardt Wm. third cook Walker House
Geddes A. S. (Barton & Co.), r. 333 W. First North
Gee W. W., atty.-at-law 261 S. Main (Union blk.), r. 40 Church
Geisseler Christian, r. 559 E. South Temple
GEM SALOON, Jessee W. Elliott propr. 59 W. First South
Gemmill Alexander L., saloon 66 E. First South, r. 127 S. Fifth East
Gempeler Madaline, cook Solomon Bros. & Gold, r. 347 E. Sixth South
Gempler Annie, domestic 409 E. First South
Gempler Elizabeth Mrs., wid., r. 347 E. Sixth South
GENERAL TITHING STORE, N. E. cor. Main and South Temple
Genge Elizabeth Mrs., wid., r. 8 T
Gentry Elizabeth, Mrs., r. 408 Wall
Gentsch F. C., supt Pacific Express, r. 564 E. First South
George Brigham, lab., r. 55 Ninth East
George Edward, clk. r. 648 N. Second West
George Henry, contractor and builder, r. 648 S. Second East
George Robert, teamster Henry George, r. 648 S. Second East
George W., r. 346 N. Seventh West
George William, lab., 121 S. Fifth West
George William H., lab., r. 59 Ninth East
George William R., teamster U. P. Ry. coal yard, r. 176 E. Seventh South

Lowe & Clasbey, HARDWARE, 32 W. Second South St.

J. W. SANDERS & CO., 17 & 19 W. South Temple, HIDES, WOOL, FURS, SKINS, ETC.

Optical Goods at—L. Hollander's,—148 Main Street.

District Telegraph Messengers do all kinds of Errands.

FOR Grass & Garden SEEDS Go to ISAAC SEARS, 46 West First South Street.



Geramy Thomas, gardener, r. 704 W. South Temple
Gerber Charles, baker City Bakery, r. 28 W. First South
Gerbett George, lab., r. 356 W. Fourth North
Gerbett, Samuel, boilermkr. Haynes & Son, r. 356 W. Fourth North
German American Insurance Company of New York 38 S. Main, Heber J. Grant & Co., agts.
GERMANIA LEAD WORKS 161 S. Main, T. R. Jones, manager
Germo M. P., drummer for Cincinnati Central Pub. House, r. 36 S. West Temple
Germy John, teamster 26 S. Fifth West
Gerrans John (Williams and Gerrans), r. Wasatch Building
Gerstner J. J., clk. Western Union Tel. Co., r. Valley House Cottage
Gettins William, brick mason, r. 340 W. North Temple
GIAUQUE ARNOLD G., bkpr. Elias Morris and manager Sixth Ward Co.-op. Store, r. 448 Sixth South
Giauque E. Mrs., wid., r. 450 W. Sixth South
Giauque Jules, marble cutter Elias Morris, r. 427 S. Third West
Gibbins Sarah Mrs., wid., r. 254 W. Third North
Gibbs George F., secy. and treas. People's Implement Co., and clk. and trustee in trust office 29 F
Gibbs Gideon, surveyor J. W. Fox, r. 123 N. Fourth West
Gibbs G. H. C., carp., r. 123 N. Fourth West
Gibbs John E., salesman L. D. and A. Young, r. 123 N. Fourth West
Gibbs S. Mrs., wid., r. 227 N. First West
Gibney John, blksmth. D. & R. G. W. Ry. shops 454 W. Second South
Gibson Eliza Miss, Z. C. M. I. clothing factory, r. 76 G
Gibson H. A. Mrs., wid., r. 217 W. North Temple
Gibson Jeanette Miss, Z. C. M. I. clothing factory, r. 76 G
Gibson Nettie Miss, Z. C. M. I. clothing factory, r. 483 G
Gibson John Mrs., wid., r. 76 G
Gibson James, packer Z. C. M. I., r. 182 B
Gibson James B., teamster S. P. Teasdel, r. 574 Second
Gibson Thomas K., stonectr. Temple Block, r. 178 B
Gibson Wm. S., sawmill, r. 483 Third
Gilberg Chas. M., tailor J. Baumgarten, r. 415 Fifth
Gilberson C. N., miner, 522 E. First South
Gilbert E. S., carp., r. 250 S. Eighth East
Gilbert Joseph, helper J. Dyer, r. 120 S. Main
Gilbert W. G., foreman boiler shop D. & R. G. W. Ry., r. 157 S. Fourth West

The Best $2.00 *Day House on the Pacific Coast* IS THE CLIFT HOUSE.

BUCKLE & SON, Tailors, OPPOSITE WALKER HOUSE, SALT LAKE CITY.

Prize Medals and Badges Made to Order at Short Notice at Joslin & Parks.



Gilbert William, hoseman fire dept., r. 142 E. First South
Gilbert Wm., boilermkr. D. & R. G. W. Ry. shops, r. 157 S. Fourth West
Gilby Clara J. Miss. r. 653 S. Third West
Gilby Mathew, excavator, r. 653 S. Third West
Gilby E. Sarah, r. 653 S. Third West
Gilchrist C. K., atty.-at-law, Wasatch Building, 211 S. Main, rm. 20, r. 342 S. Main
Giles H. E. (Pany & Giles), musician, r. 367 W. First South
Giles James, teamster, r. 21 S. Fifth West
Giles Joseph, baker Wasatch Bakery, r. 21 S. Fifth West
Giles Nephi, whipmkr., r. 126 S. Third West
Giles T. D., r. 367 W. First South
Gill David R., trav. agt. Juvenile Inftructor, r. 104 S. Third West
Gill David R. Jr., compositor Juvenile Instructor, r. 104 S. Third West
Gill E. Mrs., wid., r. 626 Fifth
Gill Frederick, r. 743 W. First North
Gill Henry, Z. C. M. I. tannery, r. 254 Centre
Gill Robert, carp. Z. C. M. I. tannery, r. 47 Pear
Gill T., painter W. C. Morris, r. 104 S. Third West
Gillespie A., lab. Utah Sampling Mill, r. 825 W. North Temple
Gillespie Alexander, brakeman U. C. Ry., r. 759 W. South Temple
Gillespie Florence Miss, apprentice Miss Eva Mortensen, r. rear 237 Second East
Gillespie James, lab., 404 S. Second West
Gillespie James, lab. Pickard's warehouse, r. 364 S. Third West
GILLESPIE JAMES K., real estate and broker, money loaned on collateral security, 240 S. Main, r. 158 S. West Temple
Gillespie Jas. Mills, teamster, r. 404 S. Second West
Gillespie John, lab., r. 825 W. North Temple
Gillespie Mary Mrs., midwife, r. 759 W. South Temple
Gillespie Moroni, stone mason, r. 64 N. Seventh West
Gillespie Peter, stonectr. Temple Block, r. 825 W. North Temple
Gillespie Peter Jr., lab., r. 852 W. South Temple
Gillespie Thomas, lab. Utah Sampling Mill, r. 825 W. North Temple
Gillespie William, mason, r. 625 W. Fourth North
Gillett C. A. Mrs., wid., 456 E. Fifth South
Gillett Corlis, r. 456 E. Fifth South
Gillett Elmira Mrs., wid., r. 437 S. Fourth East
Gillett Fred., miner, r. 437 S. Fourth East

Lowe & Clasbey, Nails and Steel, 32 W. Second South Street.

J. W. SANDERS & CO. PAY THE HIGHEST PRICE FOR Hides, Wool, Skins, Furs, etc., 17 & 19 W. SOUTH TEMPLE.

L. HOLLANDER, 148 Main Street, Fine Watches and Jewelry.

Circulars, Wedding Invitations, Etc., Delivered by THE District Telegraph Co.

Solid Silver Ware at L. HOLLANDER'S, 148 Main St.



Gillett Granville, farmer, r. 376 E. Fourth South
Gillett Horace, lab., r. 437 S. Fourth East
Gillett John A., carp., r. 454 E. Fourth South
Gillett Mary C. Mrs., teacher of tailor system of dress cutting, r. 454 E. Fourth South
GILLETTE E., civil engineer, 19 Commerce Building 76 W. Second South, r. 29½ W. First South
GILLETTE E. JR., U. S. deputy mineral surveyor 76 W. Second South, r. 57½ W. First South
Gilliland B. E. Mrs., wid., r. 421 S. Main
Gilman Edward, mining, r. 425 W. Sixth South
Gilmer J. T. (Gilmer, Salisbury & Co.), r. cor. Ninth South and Tenth East
Gilmer, Salisbury & Co. (J. T. Gilmer, M. Salisbury, and O. J. Salisbury) staging and express 123 S. Main
Gingell H. T., carp., shop 41 S. Fourth West, r. rear same
Girrard Thos., cellarman Z. C. M. I. r. 553 S. Third East
Glade Annie Miss, Z. C. M. I. clothing factory, r. 331 C.
Glade Eliza Miss, Z. C. M. I. clothing factory, r. 331 C
Glade Eliza Mrs., wid., r. 331 C
Glade I. Mrs., wid., r. 331 C
Glade I. Miss, Z. C. M. I. clothing factory, r. 331 C
Glade Wm., cash boy S. P. Teasdel, r. 331 C
Glanfield J. C. C. (Cook & Glanfield), r. 30 S. First West
Glass Edwin S., salesman Studebaker Bros. Mfg. Co., r. 230 W. Second South
GLASS H. E., asst. manager Studebaker Bros. Mfg. Co., r. 230 W. Second South
GLASS JAMES B., manager Studebaker Bros. Mfg. Co., r. 230 W. Second South
Gleason A. L., teamster, r. 604 S. Second East
Gleason Eliza Ann Mrs., wid., r. 604 S. Second East
Gleason E. M., teamster, r. 604 S. Second East
Gleer Mrs., r. 554 S. Fourth East
Glen Alexander, groceries 646 S. First West, r. same
Glen James, works People's Forwarding Co., r. 646 S. First West
GLENDINNING JAS. (Geo. M. Scott & Co.), r. 617 E. South Temple
Glenn Hugh L., barkpr., r. 536 E. Third South
Globe Bakery and Cracker Factory, Henry Arnold prop. 22 and 24 S. Main
Glover B. C. W. Mrs., wid., r. 567 Seventh
Godbe Alfred, assayer 79 W. First South, r. 643 E. First South
Godbe Anthony, mining, r. 360 W. Second North



Mrs. I. McEwan, Employment Agency, 57½ W. First South St. P. O. Box 551. Telephone No. 368.

Vitalized Air FOR THE Painless Extraction OF TEETH At TOLHURST BROS., 170 S. MAIN ST.

Take your Watches, Clocks & Jewelry to **Joslin & Parks** For Repairs.



Godbe Anthony A., supt. Cave mine, r. 5 E. First North
Godbe Ernest R., assayer Bullionville Mining Co., r. 5. E. First North
Godbe Frank, bkpr., r. 405 E. First South
Godbe Mary Mrs., r. 5 E. First North
Godbe, Pitts & Co. (Mrs. W. H. Pitts and W. H. Shearman), wholesale and retail druggists 101 S. Main
Godbe R. Mrs., r. 134 S. Fourth East
Godbe Wm. S., capitalist 79 W. First South, r. 643 E. First South
Goddard B. H., bkpr. Grant, O'Dell & Co., r. 357 E. Second South
Goddard Brigham H. (Heber J. Grant & Co.), r. 357 E. Second South
Goddard Geo. (G. Goddard & Co.), r. 251 E. Second South
Goddard G. & Co., hat mnf's. (Hooper & Eldredge blk.) 49 S. Main
Goddard Henry, warehouseman Clark, Eldredge & Co., r. 553 S. Seventh East
Goddard Joseph, mining, r. 647 E. Third South
Godfrey Ann Mrs., wid., r. 533 N. First West
Godfrey G. L., Utah commissioner, r. Continental Hotel
Gold Cyrus H. (Solomon Bros. & Gold), r. Brigton Ward
Goldberg L., clothing and gents' furn'g. goods 205 and 207 S. Main, r. 311 E. Third South
Goldberg G. Mrs., wid., r. Continental Hotel
Golden Geo., driver Salt Lake Bottling Wks., r. 61 E. South Temple
Golding A. S., bartndr. Kentucky Liquor Co., r. 248 W. First North
Golding John, barkpr. Jacob Alt, r. City Hotel
Golding Rachel Mrs., wid., r. 248 W. First North
Golding Stephen, bartndr., r. 248 W. First North
Golding Susan Mrs., wid., r. 258 W. First North
GOLDSMITH & CO. (Lewis Goldsmith) clothing, furnishing goods, etc. 163 and 165 S. Main
Goldsmith Lewis (Goldsmith & Co.), r. Baltimore, Md.
Golightly Mary Mrs., wid., r. 142 E. Third South
Golightly Thomas, carp., r. 158 E. Third South
Golthart J. W., carp. Browne & Brooks, r. 115 S. Main
Gooch Chas. H., r. 408 N. Second West
Goold Eliza M. G. Mrs., r. 67 Grape
Goodfellow Jesse, lab., r. 541 W. North Temple
Goodfellow John, bkpr. Bailey & Son, r. 103 N. Second West

**Lowe & Clasbey,** Powder Caps and Fuse, *32 West Second South Street.*

J. W. SANDERS & CO. PAY THE HIGHEST PRICE FOR Hides, Wool, Skins, Furs, etc., 17 & 19 W. SOUTH TEMPLE.

Quadruple Silver-Ware at L. HOLLANDER'S, 148 Main Street.

Parcels, Notes, Letters, Etc., Delivered Promptly BY District Tel. Messengers.

FOR Grass & Garden SEEDS Go to ISAAC SEARS, 46 West First South Street.



GOODHUE J. A., western agt. Geneva Nurseries, 211 S. Main, Wasatch Building, Room 40, r. Walker House
Goodfellow Mary Mrs., wid., r. 635 W. First North
Goodman Edwin, clk. J. L. Grundhand, r. 118 S. First East
Goodman R. Miss, r. 123 J
Goodman Thos., carp., r. 123 J
Goodrich Watson, clk. postoffice, r. 358 S. West Temple
Goodwin Beniha, rag dealer, r. 748 S. Sixth East
GOODWIN C. C., editor-in-chief Tribune, r. 336 S. West Temple
Goodwin E. B., car repairer D. & R. G. W. Ry., r. 602 S. Sixth West
Goodwin H. C., compositor Tribune, r. 238 S. Fourth East
Goodwin J. M., r. 238 S. Third East
Goodwin Phillip, lab., r. 601 S. Sixth East
Goodyear Hiram, shoemkr. Z. C. M. I. factory, r. 436 W. Third North
Goodyear —— Mrs., wid., r. 413 N. Third West
Gorden Mollie Mrs., r. 163 S. Third East
Gorden S. H., propr. Walker House barber shop, r. 149 S. First West
Gordon A., second hand store 53 W. First South, r. Social Hall
Gordon A. Miss, teacher Salt Lake Seminary, r. 41 E. Third South
Gordon E. A. Mrs., teacher St. Mark's school, r. 163 S. Third East
Gordon M. Miss, saleslady A. Gordon, r. Social Hall
Gordon Samuel, barber Walker House, r. 149 S. First West
Gorlinski Robt., civil engineer 67 W. First South, r. same
Gorringe William, harnessmkr. r. 540 N. First West
Goss George, vice-president Pleasant Valley Coal Co. 211 S. Main, r. Wasatch building
Gothe Ola, stonectr. Temple blk., r. 153 S. Fourth East
Gotta John, lab., r. 949 E. Sixth South
Grabert Paul, painter, r. 347 E. Second East
Graham Arthur, bkbinder. Kelley Bros., r. 457 E. Second South
Graham J. A., asst. roadmaster D. & R. G. W. Ry., r. 313 S. West Temple
Graham James, teamster A. Fisher's brewery, r. 538 S. Tenth East
Graham J. C. & Co. (J. C. Graham Jr.), printers and bkbinders 31 E. First South
Graham J. C. Jr. (J. C. Graham & Co.), r. 457 E. Second South
Graham Joseph, carp., r. 947 E. Eighth South
Graham Lilly, compositor J. C. Graham & Co., r. 457 E. Second South
Graham Margaret Mrs., wid., r. 538 S. Tenth East

BUCKLE & SON, Tailors, OPPOSITE WALKER HOUSE, SALT LAKE CITY.

STOP AT THE CLIFT HOUSE *And see if you are not Well Satisfied.*

The Finest line of Novelties IN JEWELRY AND FANCY GOODS, at Joslin & Parks.



Graham Robert D., lab., r. 405 S. Eighth East
Graham R. R., compositor Tribune office, r. Franklin Ave.
Graham Thomas, r. 657 W. Third North
Graham William, r. 657 W. Third North
Graham William C., painter, r. 638 E. Third South
Graham Wm. C., watchcase maker, r. 977 E. Eighth South
Grames Amy E. Miss, dressmaker, r. 163 E. Seventh South
Grames Emily, domestic 373 E. South Temple
Grames Walter, tailor John Taylor, r. 163 E. Seventh South
Gran Hans, miner, r. 106 Centre
GRAND ARMY REPUBLIC HALL, Walker Opera House Building
Grandehan Lewis, second hand store 121 S. First East, r. same
Grant D. W., carp., r. 38 S. Second East
Grant Heber J. (Heber J. Grant & Co.), r. 18 S. Second East
Grant Heber J. & Co. (Heber J. Grant, Junius F. Wells, Brigham H. Goddard and Brigham S. Young), fire ins. agents 38 S. Main
Grant H. J., pres. Grant, Odell & Co., r. 18 S. Second East
Grant John, night watchman Z. C. M. I. shoe factory, r. Sugar House Ward
Grant John, fireman, r. 47 S. Sixth West
Grant J. F., vice-pres. Grant, Odell & Co., r. 115 S. Fourth East
Grant, Odell & Co., H. J. Grant, pres.; J. F. Grant, vice-pres.; G. T. Odell, secy. and treas., wagons and agricultural implements 128 S. First East
Grant Rachel Mrs., wid., r. 14 S. Second West
Grant Robert, carp., r. 43 E. Sixth South
Grather Herman, shoemaker, r. 964 E. Fourth South
Graupe William, clk. Cohn Bros., r. 216 W. Fifth South
Gravel Emanuel, foreman paint shops D. & R. G. W. Ry., r. 214 E. Fifth South
Graves May Miss, r. 710 S. Main
Graves S. W., com. trav. 421 E. Fifth South
Gray A., lab. U. C. Ry., r. 544 W. First South
Gray Andrew S., warehouse boss U. C. Ry., r. 733 W. South Temple
Gray George, r. 733 W. South Temple
Gray George, conductor D. & R. G. W. Ry., r. Clift House
Gray John, r. 733 W. South Temple
Gray John, farmer, r. Ninth South cor. Fifth East
Gray John, miner, r. rear 220 S. First East
Gray John, leather cutter Z. C. M. I. shoe factory, r. 564 S. Fourth East

J. W. SANDERS & CO., 17 & 19 W. South Temple, HIDES, WOOL, FURS, SKINS, ETC.

Watches & Jewelry repaired at L. HOLLANDER'S 148 Main St.

Lowe & Clasbey, Miners' Supplies, 32 West Second South Street.

French & American CLOCKS AT L. Hollander's, 148 MAIN STREET.



Gray John C., builder, rear 220 S. First East, r. same
Gray John C., carp., r. 22 S. Second East
Gray John C., millwright, r. 174 B
Gray Nathan P., saloon keeper, r. 424½ S. First East
Gray Peter, rope maker, r. 133 S. Ninth East
Gray William H., r. —— W. Fourth South
Grayham E. Mrs., r. 457 E. Second South
Greasler Fred, vegetable boy Walker House, r. same
Great Western Match Factory, L. Dalquist & Co., 615 S. Third East
Great Western Trunk Factory, John Manning, prop., trunks and valises 64 E. Second South, factory 212 and 214 N. First East
Greaves E. Mrs., wid., r. 305 S. First East
Green Abbie Miss, dressmaker Mrs. Emma Mahan, r. 516 W. Third South
Green Ann Mrs., wid., r. 35 Caine
Green Annie Miss, paper folder Kelly Bros., r. 8 W. Eighth South
Green Annie Miss, bookbinder Juvenile Instructor, r. 604 S. Third West
Green David, mason, r. 642 S. Fourth West
Green E. M. Mrs., wid., r. 232 E. Second South
Green Emma Miss, teacher camp mission school, r. 120 N. First
Green Hannah Mrs., r. 154 N. Second West
Green H. N. (Knowlden & Green), r. 670 E. South Temple
Green James W., compositor The Bikuben, r. 154 N. Second West
Green John, carp. and builder, r. 128 N. First East
Green John, boarding-house, 10 S. Commercial, r. same
Green John A., marble polisher Brown's marble works, r. 347 S. Main
Green Lizzie Miss, teacher Fifth ward, r. 453 W. Eighth South
Green Mary Mrs., wid., r. 151 W. South Temple
Green Mary Mrs., wid., r. 543 S. Eighth East
Green M. E. Mrs., wid., r. 46 W. Fourth South
Green Oliver, carp., r. 128 N. First East
Green Sarah, domestic, 251 S. West Temple
Green Teddy, bartndr. Jas. A. Fitzgerald, r.
Green Thomas, decorator H. Dinwoody, r. 434 W. Fifth South
GREEN THOS. H., coachman pres. Taylor, 33 S. West Temple
Green Thomas, coachmae, r. 604 S. Third West
Green William, lab., r. 635 S. Third West
Green William Henry, decorator Henry Dinwoodey, r. 434 W. Fifth South

Mrs. I. McEwan's EMPLOYMENT AGENCY. *Male and Female Help obtained.*

FIRE, POLICE, PHYSICIAN AND MESSENGER CALL BOXES FURNISHED BY THE District Telegraph Co.

THE BEST SET OF TEETH ON A Fine Thick GOLD Plate at TOLHURST BROS., for $35. Silver $25.

Diamonds, LOOSE & MOUNTED, —AT— Joslin & Parks.



Greenburg F. T., grocer, 379 W. First North, r. 375 W. First North
GREENEWALD AARON, propr. St. James Hotel, r. same
Greenewald Jacob A., head clk. St. James Hotel, r. same
Greenewald J. J., wholesale liquor and cigar agt., r. St. James Hotel
Greenig Daniel, boarding-house, 34 E. Third South
Greenman John W., chief deputy U. S. marshal, r. 134 E. Third South
Greensides Frederick Oliver, expressman Edward Pickering, r. Wasatch Building
Greensides Henry, janitor Wasatch Building, r. 753 E. Third South
Greenwill Annie Mrs., wid., r. 173 S. West Temple
Gregg David L., clk. Utah & Montana Mch. Co., r. 576 S. Main
Gregg R. Mrs., wid., r. 576 S. Main
Gregory Ann Mrs., wid., r. 630 S. First East
Gregory Geo., ornamental wire worker, r. 1047 E. Second South
Gregory H. G., engineer, r. 511 S. First East
Gregory J. E. Mrs., r. 217 S. West Temple
Gregory Lizzie Mrs., wid., r. 630 S. First East
Grether H., mgr. Solomon Bros. & Gold restaurant dept., r. 964 E. Fourth South
Grice Eliza Mrs., wid., r. 822 E. Second South
Grice Frank H., r. 70 S. Commercial
Grieve J. H. R. A. Miss, governess, r. 225 Fifth
Grieve T. M. Miss, compositor J. H. Parry & Co., r. 225 Fifth
Grieve Simon, pattern maker Silver Iron Works, r. 225 Fifth
Grieve Simon Jr., works tithing house, r. 225 Fifth
Griffin J. D., veterinary surgeon 176 W. Fifth South
Griffin P., miner 141 N. West Temple
Griffin William, gardener, r. 323 S. Ninth East
Griffiths Alfred, lab., r. 445 W. Eighth South
Griffiths C. R., manager R. G. Dun & Co., mercantile agency, r. 48 S. West Temple
Griffiths D. J., r. 26 W. First South
Griffiths Edward, 46 Church
Griffiths Joseph, brickmaker, r. 445 W. Eighth South
Griffiths Nellie Miss, dressmaker, r. 106 N. East Temple
Griffiths Richard, engineer U. C. Ry., r. 644 W. Second North
Griffiths Richard Jr., boiler maker U. C. Ry., r. 469 N. Sixth West
Griffiths Samuel, blksmth. U. C. Ry. shops, r. 371 N. Fifth West
Griffiths Sarah Mrs., r. 343 W. Sixth South
Griffiths W., butcher, r. 445 W. Eighth South

Lowe & Clasbey, Horse Shoes and Toe Calks, 32 W. Second South Street.

J. W. SANDERS & CO. 17 & 19 W. South Temple, HIDES, WOOL, FURS, SKINS, ETC.

Optical Goods at—L. Hollander's,—148 Main Street.

BUY YOUR GRAIN, FEED, ETC., OF **Isaac Sears,** 46 W. First SOUTH STREET.



Griggs T. C., supt. Fifteenth Ward Co-operative Store, r. 346 W. First South
Grimes Walter, porter Walker House, r. same
Grimm Henrich, lab., 555 S. Tenth East
Grimm Jacob, mason Temple Block, 555 S. Tenth East
Grimsdale William, compositor Democrat, r. 753 E. Fourth South
Grimsdell Wm., employe Deseret News, r. 752 E. Fourth South
Gritten Thomas, well digger, r. 769 E. Fourth South
Gritton William, gardener, r. 305 N. Sixth West
Groesbeck Alonzo, miner, r. 211 S. Main, room 19
Groesbeck Bros. (N. H. Groesbeck, W. Groesbeck, J. A. Groesbeck, H. Groesbeck, S. S. Groesbeck, J. S. Groesbeck), real estate, 211 S. Main, room 45
Groesbeck H. (Groesbeck Bros.), r. 325 W. Second South
Groesbeck John A. (Groesbeck Bros.) r. 135 N. West Temple
Groesbeck Joseph S. (Groesbeck Bros.), r. 80 W. First North
Groesbeck N. H. (Groesbeck Bros.) r. Springville, Utah Co.
Groesbeck Wm. (Groesbeck Bros.), r. 27 E. Fourth South
Groesbeck S. S. (Groesbeck Bros.), r. 360 E. Sixth South
Groneman Thos. C., carp., r. 212 E. South Temple
Gronlund N. J., gen. mdse. 176 and 178 N. Second West, r. same
Groo Byron, editor Salt Lake Herald, r. 3 S. Second West
Groo Geo. W., mining, r. 355 S. Fourth East
Groo Isaac, r. 464 S. Fourth East
Groo Isaac, r. 347 S. Fourth East
Groo John, clk. Burton, Gardner & Co., r. 405 E. Fourth South
Groo Lizzie Mrs., r. 405 E. Fourth South
Groves Wm. H., dentist, r. 167 W. First South
Grow Henry, supt. Temple Block, r. 129 Centre
Grow Henry, carp. Temple Block, r. 373 N. Third West
Grow Henry E., electropathist, r. 170 W. North Temple
Grow Joseph, carp., r. 303 N. Third West
Grow Leo, carp., r. 114 N. First East
Grow Nettie, domestic. r. 43 W. Fifth South
Grow Theo. M., carp., r. 650 W. Third North
Grun T., r. 434 W. Fifth South
Grundhand J. L., boots and shoes and second hand furniture, 50 E. Second South, r. 118 S. First East
Grundhand R. Miss, music teacher 36 S. West Temple, r. same
Guard Ins. Co. of Philadelphia, 115 S. Main room 2, W. E. Smedley, agt.
Guardian Ins. Co. of London, 115 S. Main room 2, W. E. Smedley, agt.
Gudgel Frank B., lab., r. 149 S. West Temple

**Messengers** Furnished INSTANTLY. **Day or Night,** by the **District Telegraph Company.**

**BUCKLE & SON, Tailors,** OPPOSITE WALKER HOUSE, SALT LAKE CITY.

**REMEMBER THE CLIFT HOUSE** *Is First Class and ONLY $2.00 per day.*

Go to Joslin & Parks For Watches, Diamonds, Jewelry & Silver-Ware.



Guest Charles, lab., r. 1138 E. Third South
Guest Thomas, paymaster and chief clk. D. & R. G. W. Ry., r. 432 W. Second South
Guiver Benjamin G., teamster Elias Morris, r. 660 W. First South
Guiver Benjamin, trunkmkr. Meredith, Gallacher & Jones, r. 660 W. First South
Guiver Elijah, r. 32 S. Thirteenth East
Guiver George, butcher Jennings Bros., r. 58 T
Guiver Golden H., butcher 70 E. First South, r. 1134 First
Guiver W. H., clk. Brook's grocery, r. 76 T
Guldbrandsen Edward, painter, r. 258 E. Third South
Gulk George, malt man A. Fisher Brewing Co., r. same
Gumbar Sarah Mrs., r. 335 W. North Temple
Gunderson Mary, r. 28 N. First West
Gunderzen T. J., tinsmith, r. 378 S. Third East
Gundrap John, upholsterer, r. 175 S. First West
Gunn Alfred, conductor, r. 125 S. Eleventh East
Gunn Alice A. Miss, r. 237 J
Gunn Benjamin, painter U. C. Ry., r. 237 J
Gunn John, painter U. C. Ry., r. 237 J
Gunn John, tinner, r. 474 Sixth
Gunn John, gardener, r. 103 S. Sixth East
Gunn Lois Miss, teacher St. Mark's School, r. 103 S. Sixth East
Gunn Sarah Miss, teacher St. Mark's School, r. 103 S. Sixth East
GUNNELL A. V., agt. U. P. Ry. Coal Dep., 201 S. Main, r. 261 S. Main, Union Block
Gustaveson Charles, harnessmkr. with Jenkins. 273 S. Eighth East
Gustaveson C. J., harnessmkr. and saddler, 66 and 68 E. Second South, r. E. Third South
Gustaveson L., dishwasher Valley House
Gutke M., chambermaid Valley House
Gwyn William, blacksmith, r. 27 E. First North
Gyllensvan C. J., riviter Z. C. M. I. shoe factory, r. 14th ward district school
Habish David, barber Clift House
Habish Joseph, barber M. Heinau, r. 358 W. Second South
Hackwell Joseph, furnaceman Silver Iron Works, r. — Peach
Hadden Sophia Mrs., wid., r. 228 E. S. Temple
Haddenham Wm, (W. Haddenham & Son). r. 255 S. Tenth East
Haddenham Wm Jr. (W. Haddenham & Son), r. 255 S. Tenth East
Haddenham W. & Son (Wm. and Wm., Jr.), mfrs. wool and silk shawls 255 S. Tenth East

J. W. SANDERS & CO. PAY THE HIGHEST PRICE FOR Hides, Wool, Skins, Furs, etc., 17 & 19 W. SOUTH TEMPLE.

All Goods Guaranteed at L. Hollander's, 148 Main Street.

Lowe & Clasbey, Horse Shoes and Toe Calks, 32 W. Second South Street.

For Novelties in Jewelry GO TO L. Hollander's, 148 Main Street.



Haddock Benjamin, U. C. Ry., r. 434 W. Fourth North
Haddon Alma, miner, r. 1173 First
Hadley John, gardener John Reading, r. 430 S. First East
Hadley J. R., physician 62 S. Main, upstairs, r. same
Hadman A. C. Mrs., wid., r. 173 S. West Temple
Hagell Annie Miss, domestic 24 Fourth East
Hagell Hannah Mrs., wid., r. 217 W. Fourth South
Hagen —— Mrs., wid., r. Thirteenth Dist. Schoolhouse No. 2
Hagen Rudolph, trav. agt. 43 W. Second South
Hagman, John, r. 459 W. Third North
Hague James, clk. Walker Bros., r. 43 W. Third South
Haigh Arthur, brklyr., r. 717 S. First West
Haigh John, builder, r. 175 W. Seventh South
Haight Fulton, mining, r. 521 S. West Temple
Haight John J., blksmth. People's Implement Co., r. 266 N. Sixth West
Hailstone Stephen, lab., r. 374 W. First South
Haines C. L., treas. Gilmer, Salisbury & Co., r. 123 S. Main
Hair Nicholas, miner, r. 822 Second
Haizelden John, gardener, r. 656 S. Second West
Hake Richard, surveyor, r. 401 S. Third West
Halberson J., machinist U. C. Ry. Shops, r. 745 S. Second West
Hale Elizabeth Mrs., r. 922 E. Second South
Hale Frank, painter P. Kipple, r. 369 E. Third South
Halsett Anton, milkman, r. 463 S. Third East
Halsted Wm., lab., r. 662 S. Third West
Hall Elizabeth Mrs., wid , r. 644 W. South Temple
Hall E. F., agt. Singer sewing machine, r. 35 E. First North
Hall F. E. Mrs., dressmkr. 143 E. Third South, r. same
Hall Frank, mining engineer, r. 133 E. Third South
Hall Frank, bartndr. Mint Saloon, r. 143 E. Third South
Hall James R., adobe mkr., r. 657 W. South Temple
Hall L., physician 170 S. Main, r. same
HALL L. E., agt. Singer Mfg. Co., r. 78 E. First North
Hall & Marshall (W. C. Hall and J. A Marshall), attys.-at-law, 159 S. Main
Hall Mary Miss, domestic, r. 629 E. South Temple
Hall Philip, propr. Mechanic's Restaurant, r. 239 Fifth West
Hall Phillip, carp. Elias Morris, r. 233 S. Fifth West
Hall Robert, boilermkr. r. 954 E. Seventh East
Hall Sarah Miss, r. 401 W. Fifth South
Hall W. C. (Hall & Marshall), r. 159 S. Main
Hall Whitney, r. 35 E. First North
Hall Wm. Jas., painter W. C. Morris, r. 657 W. South Temple

Mrs. I. McEwan's EMPLOYMENT AGENCY. 57½ W. First South St. Telephone No. 368.

District Telegraph Messengers do all kinds of Errands.

BEST TEETH UPPER OR LOWER At $15.00 Per Set AT TOLHURST BROS., 170 S. Main St.

The Finest line of Novelties IN JEWELRY AND FANCY GOODS, at Joslin & Parks.



HALL T. C., patent medicines, r. 401 W. Fifth South
Hall Thomas, livery stable 63 S. West Temple, r. Valley House
Hall Timothy farmer, 865 S. First East
Hallstrom C. R., harnessmkr., r. 617 S. Sixth East
Hallstrom — Mrs., wid., 461 E. Eighth South
Halversen Maria Miss, domestic, 32 Fifth East
Halverson John A., machine dept. U. C. Ry., r. 745 S. Second West
Hamering August, lab., r. 442 S. Third East
Hamill James (Maxfield & Hamill), r. 314 S. Second West
Hamill James, roadmaster D. & R. G. W. Ry., r. 314 S. First West
Hamilton James, engn. Z. C. M. I. shoe factory, r. 25 E. South Temple
Hamilton James, delivery clk. C. B. Durst, r. 62 W. Second South
HAMILTON J. F., physician 170 S. Main, r. 433 E. First South
Hamilton Leonora Mrs., teacher 17th ward school, r. 356 S. First West
Hamilton Wm. H., painter Tullidge & Co., r. 142 E. Second South
Hamlin Edith Miss, employe Geo. A. Luke, 64 West Temple
Hamlin George, painter, r. 62 Plum
Hamlin John H., painter, r. 62 Plum
Hammer Martin, painter, r. 413 E. Second South
Hammer Paul, artist, r. 153 S. Fourth East
Hammer Samuel, blacksmith U. C. Ry., r. 221 N. Fifth West
Hammond G. W., compositor, r. 147 E. Second South
Hampton Anna M. Mrs., wid., r. 835 W. North Temple
Hampton Benjamin, capitalist, 79 W. First South, r. 115 S. Fourth East
HAMPTON B. T., license collecter, room 2, City Hall, r. 108 G
Hampton George, lab. J. W. Sumerhays & Co., r. 476 N. Third West
Hampton James, tanner, r. 476 N. Third West
Hampton P. G., butcher, r. 276 Wall
Hampton Thomas O., carp., r. 108 G
Hanak Philip, jeweler Leo Hollander, r. 148 S. Main
Hanak S. L. Mrs, 30 W. Third South, rooms 7 and 8
Hanauer A., propr. Hanauer Smelter, office McCormicks & Co., r. Alta Block
Hancock Dimick, clk. Tribune, r. 273 N. Third West
HANCOCK JABEZ H., general store, 180 W. South Temple, r. 227 N. First West

Lowe & Clasbey, Nails and Steel, 32 W. Second South Street.

J. W. SANDERS & CO., 17 & 19 W. South Temple, HIDES, WOOL, FURS, SKINS, ETC.

L. HOLLANDER, 148 Main Street, Fine Watches and Jewelry.

FOR Grass & Garden SEEDS Go to ISAAC SEARS, 46 West First South Street.



Hancock John, r. 273 N. Third West
Hancock Julia Mrs., wid., r. 273 N. Third West
Hancock Sarah, domestic, 13 W. Third South
Handley Benj., asst. baker, Louis Newson, r. rear 222 E. Third East
Haney W. L., calciminer, r. 68 E. Seventh South
Hanford Ann Mrs., wid., r. 336 G
Hanford James, r. 43 S. Eleventh East
Hanford John, miner, r. 336 G
Hanham Edward, r. 85 Centre
Hanks A. Mrs., wid., r. 149 S. First East
Hanks E.M., freighter, r. 345 S. Fourth West
Hanks Matilda Mrs., r. 276 S West Temple
Hanley K. J., mining, r. 34 E. Third South
Hannaman C. L., propr. Troy Steam Laundry, bds. Alta Club
Hannibal Peter, night watchman Temple Block, r. rear 203 S. Sixth East
Hannibal Wm. H., upholsterer H. Dinwoodey, r. 614 E. Second South
Hanny Lizzie Miss, clk. city bakery, r. 28 W. First South
Hanrahan & Anderson (Thomas Hanrahan and James Anderson), wood and coal, 43 S. Commercial
Hanrahan Thomas (Hanrahan & Anderson), r. 43 S. Commercial
Hansen A., tailor E. O. Olsen, r. 1023 Third
Hansen Bena, domestic, 414 S. Main
Hansen Carl M., clk. J. A. Peterson, r. 67 E. Third South
Hansen Christina Miss, domestic, Mrs. L. F. Young, r. 165 E. South Temple
Hansen Hans, bootmkr. r. 775 S. Third East
Hansen Hans, shoemkr. Solomon Bros. & Gold, r. 741 S. Fifth East
Hansen H. C., cook Centennial Arcade Restaurant, r. 553 E. Second South
Hansen H. P., farmer, 338 E. Seventh South
Hansen I., r. Third South near cor. of Eighth West
Hansen James, lab., r. 338 E. Seventh South
Hansen J. C., lab., r. 415 E. Third South
Hansen Jens, dairyman, r. 652 S. Fifth East
Hansen Kate Miss, domestic 311 E. Third South
Hansen Hana M., clk. John Wayman, r. 679 S. First East
Hansen Maggie Mrs., wid., r. 553 E. Seventh South
Hansen Mary, domestic 156 S. Second West
Hansen Mrs., r. 262 E. Second South
Hansen Mrs., wid., r. 583 Sixth

Messengers Furnished INSTANTLY, Day or Night, by the District Telegraph Company.

BUCKLE & SON, Tailors, OPPOSITE WALKER HOUSE, SALT LAKE CITY.

The Best $2.00 *Day House on the Pacific Coast* IS THE CLIFT HOUSE.

A Clear Saving of 15 to 25 Per Cent by Buying your Goods at Joslin & Parks.



Hansen Peter, lab., r. 846 S. Fifth East
Hansen Peter, farmer, r. 267 S. Seventh East
Hansen Peter, hostler M. McKimmans, r. 425 E. Third South
Hansen Peter E., lab., 326 E. Seventh South
Hansen S., tailor Hedberg & Fernstrom, r. Franklin Ave.
Hansen Sophia, domestic 21 First
Hanson Annie Miss, r. 555 W. Sixth South
Hanson Emil, r. 80 grape
Hanson Frank B., engn. W. C. Ry., r. 555 W. Sixth South
Hanson Frank, Jr., engn. W. C. R. R., r. 545 W. Sixth South
Hanson James, third cook Continental Hotel, r. 326 S. Third East
Hanson Margaret Miss, r. 555 W. Sixth South
Hanson Mary Miss, r. 555 W. Sixth South
Hansen O. C., tailor, 15 W. Second South, r. 153 S. Fourth East
Hanson Tillie Miss, apprentice Miss Eva Mortensen, r. 262 E. Second South
Hanson Wm. L., machinist Singer Mfg. Co., r. 80 Grape
Hanson Wm. L., Jr., machinist Singer Mfg. Co., r. 220 W. North Temple
Harbison H. H., lab., r. 445 W. First South
HARDIE JOHN F., bkpr. Cal. Brewery, r. 355 S. West Temple
Hardie O. H., bkpr. Utah Brewery, r. 326 W. Second North
Hardin J. L., miner, r. 375 W. South Temple
Hardin M. J. Mrs., genl. mdse., r. 375 W. South Temple
Harding A. I., carp. and builder, r. 213 South First East, upstairs
Harding Thomas, Zion's Bazaar, r. Provo City
Hardman George, farmer, r. 655 S. Second West
Hardman Isaac, carp., r. 675 S. Second West
Hardman Isaac, coachman, 246 W. First South
Hardman Isaac, r. cor. Eighth West and Third South
Hardman W. H., baker, r. 675 S. Second West
Hards James, lab., r. 546 S. Sixth East
Hardy Bros. & Burton (L. G. Hardy, O. H. Hardy and C. S. Burton), genl. mdse. store, 28 and 30 S. Main
Hardy C. H., civil engineer, r. 553 E. First South
Hardy George G., clk. Hardy Bros. & Burton, r. 428 E. Second South
Hardy Harvey (Hardy & Jennens), r. 442 S. West Temple
Hardy H. Mrs., r. 330 North Third West
Hardy Isaac, herbal medicines, 149 W. South Temple, r. same
Hardy & Jennens (Harvey Hardy and W. H. Jennens), grocers, 26 W. First South
Hardy Jesse W., teamster Hardy Bros. & Burton, r. 422 E. Second South

J. W. SANDERS & CO. PAY THE HIGHEST PRICE FOR Hides, Wool, Skins, Furs, etc., 17 & 19 W. SOUTH TEMPLE.

Quadruple Silver-Ware at L. HOLLANDER'S, 148 Main Street.

Lowe & Clasbey, Mechanics' Tools, 32 W. Second South Street.

DIAMOND JEWELRY at **L. Hollander's,** 148 Main St.



Hardy J. H., gardener, r. 547 E. First South
Hardy Leonard G. (Hardy Bros. & Burton), r. 203 S. Fourth East
Hardy Louis, r. 67 E. Second South
Hardy — Mrs., Troy Laundry, r. cor. West Temple and Third South
Hardy O. H. (Hardy Bros. & Burton), r. 326 N. Second West
Hardy Rufus, carp. r. 3. Fourth East
Hardy Sophia L. Mrs., wid., r. 203 S. Fourth East
Hardy Thomas T., shoemaker, r. 1074 Third
Hardy William, waiter Walker House, r. 276 S. West Temple
Hardy William, lab. Temple Block r. 532 S. West Temple
HARGROVE S. MISS, dressmkr. Herald Building, room 6, r. same
Harkins George, propr. skating rink, r. 266 S. Second East
HARKNESS MARTIN K., mining engineer, P. O. box 458
Harkness Robert (Bennett, Harkness & Kirkpatrick), r. 309 E. South Temple
Harlow William L., sign writer, r. 128 W. North Temple
Harlow William R., sign painter, 216 S. Main, r. 128 Jordan
Harman Charles, r. 63 N. Seventh West
Harman Charles, lab. Temple Block, r. 123 N. Sixth West
Harman David, lab., r. 946 W. North Temple
Harman Edward, lab., r. 970 W. First North
Harman G. J., carriage and house painter, 268 E. Fifth South, r. same
Harman Isaac, lab., r. 852 W. South Temple
Harman William, lab. Elias Morris, r. 121 S. Fifth West
Harman William S., teamster City Gas Works, r. 135 N. Sixth West
Harper Elijah H., clk. T. E. Harper, r. Second South, bet. Sixth and Seventh East
Harper George, gardener, r. 474 W. Second South
Harper Orson, gardener, r. 474 W. Seventh South
Harper S. Mrs., r. rear 651 E. Second South
Harper Thomas E., green grocer, 75 E. Second South, r. 72 E
Harris Andrew E., cigar manuf., 10 E. First South, r. 605 E. Fifth South
Harris Bagley, kindling wood, r. 265 C
Harris Ed., cigars and tobacco, 12 E. First South, r. 665 E. Fifth South
Harris Edmund G., lab., 625 E. Fifth South
Harris Elizabeth Mrs., wid., r. 265 C
Harris Emily, domestic, r. 116 W. Second South
Harris Jane Mrs, r. 244 N. Seventh West

**Mrs. I. McEwan's** EMPLOYMENT AGENCY. *Male and Female Help obtained.*

FIRE, POLICE, PHYSICIAN AND MESSENGER CALL BOXES District Telegraph Co. FURNISHED BY THE

TOLHURST BROS., 170 S. MAIN ST. DENTAL PARLORS.

Field and Opera GLASSES AT Joslin & Parks.



HARRIS JOHN, candy manufr., 15 S. Commercial, r. 323 S. Sixth East
Harris Joshua, carp. U. C. Ry., r. 443 S. Seventh East
Harris J. W., hatter, r. 301 Fourth
Harris Rebecca Mrs., wid., r. rear 451 S. Main
Harris Thomas A., coal and kindling wood, rear 141 S. West Temple, r. 147 S. West Temple
Harris Thomas F., cook Walker House, r. 141 S. West Temple
Harris Thomas, collector, r 169 S. Ninth East
Harris Thomas Jr., cooper, r. 141 S. West Temple
Harris W. F., cigars and tobacco, r. 738 E. Fifth South
Harrison Alexander, r. 59 S. Commercial
Harrison E. L. T., architect, 79 W. First South, r. 109 Currant
Harrison Frank H., physician, 28 S. Main, rm. 1, r. 70 E. North Temple
Harrison George, gardener, r. 24 L
Harrison George, machinist D. & R. G. W. Ry. shops, r. 411 W. Sixth South
Harrison Henry C., r. 223 S. Second East
Harrison Henry K., r. 58 W. Third South
Harrison James H., engraver, r. 507 S. Tenth East
Harrison Jane E. Mrs., wid., r. 223 S. Second East
Harrison Jas., painter, r. 24 L
Harrison Joseph H., lab., r. 112 Pear
Harrison Louise Miss, school teacher, r. 24 L
Harrison Robert, r. 577 N. First West
Harrison Robert Jr., carp., r. 577 N. First West
Harrison William, tinsmith, r. 357 S. Ninth East
Harrison Wm., tinsmith F. E. Schoppe, r. 347 S. Ninth East
Harrocks Annie Mrs., wid., r. 145 S. Seventh East
Harrop Sarah Mrs., wid., r. 276 S. West Temple
Harrow Henry, compositor Deseret News, r. 338 W. Seventh South
HART C. T., reporter Tribune, r. —
Hart Emily J. Miss., dressmkr., r. 675 S. Fifth East
Hart — Mrs., wid., r. 358 S. Sixth East
Hart William, propr. 18th ward store, 277 C, r. rear 265 C
Hart W. M., machinist U. C. Ry. shops, r. 675 S. Fifth East
Hartel Mary Miss, r. 133 E. Eighth South
Hartel Wm., lab. Beehive Planing Mill, r. 133 E. Eighth South
Hartenstein E. A., propr. Wasatch barber shop, r. 212 S. Third West
Harter John, gardener, r. 571 E. Sixth South
Harter John Jr., clk. O. L. Eliason, r. 543 E. Sixth South

J. W. SANDERS & CO., SUCCESSORS TO H. B. CLAWSON. 17 & 19 W. South Temple, SHEEP DIP, SHEEP SHEARS, Powder and Fuse Plows.

All Goods Guaranteed at L. Hollander's, 148 Main Street.

Lowe & Clasbey, Granite Iron Ware, 32 WEST SECOND SOUTH ST.

Best Brands of FLOUR at Isaac Sears, 46 W. First South Street.



Harter William, barkpr. Hill & Trewhela, r. 571 E. Sixth South
Hartford Fire Ins. Co. of Hartford, Heber J. Grant & Co. agts., 38 S. Main
Hartwell Byron, blacksmith, r. 715 Fourth
Hartwell E., nurseryman, r. 132 S. Sixth East
Hartwell O. E., carp., r. 156 S. Sixth East
Harvey Andrew, watchmaker 64 E. First South, r. 46 Back
Harvey Barney, prop. Senate Saloon 222 S. Main, r. 441 S. Main
Harvey & Berryman (J. C. Harvey and John Berryman), Eureka Saloon, 16 E. Second South
Harvey James, painter, r 363 S. Thirteenth East
Harvey James Jr., plumber, r. 363 S. Thirteenth East
Harvey J. C. (Harvey and Berryman), r. 343 W. First South
Harvey J. M., mining, r. 63 W. Fifth South
Harwood George H., farmer, r. 307 Centre
Harwood Jonas, teamster, r. 268 S. Seventh East
Haskin H. C., r. 258 W. First North
Haskin Elizabeth Mrs., wid., r. 253 N. First West
Haslam George, mining, r. 246 N. Second West
Haslam James, barber, r. 337 N. Sixth West
Haslam John R., farmer, r. 767 W. Third North
Haslam John W., carp., r. 544 W. Third North
Haslam Joseph H., compositor Deseret News, r. 337 N. Sixth West
Haslam Margaret, r. 337 N. Sixth West
Haslam Mary Ann Mrs., wid., r. 273 N. Fifth West
Haslam Robert H. (Hill & Haslam), also contractor and builder, r. 246 N. Fifth West
Hastings Daniel, expressman, r. 253 Third
Hatch Abram, fireman U. C. Ry., r. 22 N. First West
Hatchman Eleanor Mrs., wid., r. 24 O
Hatfield Samuel, lab. U. P. Ry. coal depot, r. 75 N. Fourth West
Hauerbach Adolph, watchmkr. O. L. Eliason, r. 625 Third
Haven George D., capitalist, r. 10 Fifth East
Hawell Peter, r. 155 N. Seventh West
Hawkes Bros. (George and William Hawkes), butchers, 204 S. First East
Hawkes George (Hawkes Bros.), r. 853 E. Third South
Hawkes Heber, car driver, r. 322 W. Fifth South
Hawkes Thomas, repairing umbrellas, r. 629 Second South
Hawkes William (Hawkes Bros.), r. 629 E. Second South
Hawkins Robert, lab., r. rear 246 S. Third East
Hawkins Creighton, carp., r. 648 E. Seventh South

Parcels, Notes, Letters, Etc., Delivered Promptly BY District Tel. Messengers.

BUCKLE & SON, Tailors, OPPOSITE WALKER HOUSE, SALT LAKE CITY.

Clift House, $2.00 Per Day. S. C. EWING, N.W. cor. Main & 3d S. Sts. Prop.

Remember that JOSLIN & PARKS Number is
170 SOUTH MAIN STREET.



Hawkins C. Mrs., wid., r. 648 E. Seventh South
Hawkins Emma Mrs., gen. mdse. 246 W. South Temple, r. same
Hawkins George, harnessmaker J. W. Jenkins & Sons, r. rear City Hall
Hawkins H. Mrs., wid., r., rear 125 S. First East
Hawkins J. B., blksmth. r. 565 S. First East
Hawkins J. M., blksmth. r. 565 S. First East
Hawkins Lillie, domestic 43 Fourth East
Hawkins Mary Miss, r. 648 E. Seventh South
Hawkins Reigo, carp., 638 E. Seventh South
Hawkins S. A. Miss, music teacher, r. 565 S. First East
Hawkinson John W., shoemaker, r. 262 N. Second West
Hay Robina, employe Troy Laundry, r. 36 S. West Temple
Hayhoe John, lab., r. 259 F
Haynes Charles W., clk. Cohn Bros., r. 356 S. West Temple
Haynes Henry (Haynes & Son), r. 245 W. South Temple
Haynes Hiram (Haynes & Son), r. 677 N. Second West
Haynes & Son (Henry and Hiram E. Haynes), boilermakers 241 W. South Temple
Hayward Alfred, farmer, r. 363 W. First North
Hayward Arthur G., carp., r. 363 W. First North
Hayward Charles, upholsterer Barrett Bros., r. 363 W. First North
Hayward Ernest, teamster Sierra Nevada Lumber Assn., r. 363 W. First North
Hayward Ernest Jr., collector Sierra Nevada Lumber Co., r. 363 W. First North
Hayward H. J., pres. Salt Lake Building & Mfg. Co., r. 357 W. First North
Hayward W. A., lab. S. L. C. F. & M. Co., r. 561 W. Second South
Hayward Sarah Ann Mrs., wid., r. 363 W. First North
Haywood George, lab. Elias Morris, r. 561 W. Second South
Haywood W. D., miner, r. 416 S. First East
Hayes I. A., wheelwright, r. 306 S. Ninth East
Hayes Stephen, miner, r. 409 S. Second East
Hayes William, butcher 147 N. Second West, r. 376 W. Second North
Hays Matilda, domestic 412 W. Second South
Hays John, baker, r. 159 N. Third West
Hays Sarah Mrs., wid., r. 439 E. Ninth South
Hazelgrove I., mining, r. 23 E. Sixth South
Hazelgrove Walter, lab., r. 23 E. Sixth South
Heagren John, cook, r. 724 S. Main

J. W. SANDERS & CO. PAY THE HIGHEST PRICE FOR Hides, Wool, Skins, Furs, etc., 17 & 19 W. SOUTH TEMPLE.

Watches & Jewelry repaired at L. HOLLANDER'S 148 Main St.

Lowe & Clasbey, BUILDERS' HARDWARE, 32 W. Second South St.

French & American CLOCKS AT L. Hollander's, 148 MAIN STREET.



Heaps David, railroad man, r. 1086 Third
Hearst James, car driver, r. 244 W. Seventh South
Hearst Emma Mrs., wid., r. 433 N. Third West
Heath Fred G., farmer, r. 626 S. West Temple
Heath H. E., clk. F. Auerbach & Bro., r. 205 E. Fourth South
Heath H. F., farmer, r. 342 W. Third South
Heath Henry, night watchman, r. 322 W. Third South
Heath Henry Jr., r. 205 E. Fourth South
Heath Henry O., farmer, r. 626 S. West Temple
Heath Horace A., farmer, r. 626 S. West Temple
Heath John F., farmer, r. 626 S. West Temple
Heath Joseph A., farmer, r. 626 S. West Temple
Heath William, farmer, r. 469 W. Third South
Heathcote Mary Mrs., wid., r. 455 W. Second North
Hebrew Synagogue, N. W. cor. First West and Third South
Heckwell Alice, domestic, r. 626 S. West Temple
Hedberg A. L. (Hedberg & Fernstrom), r. 765 N. Second West
Hedberg & Fernstrom (A. L. Hedberg, and F. S. Fernstrom) merchant tailors 221 S. Main
Hedger Geo. W., music teacher, r. 3 S. Ninth East
Heesch & Ellerbeck (J. C. Heesch & B. M. Ellerbeck), plumbers and gas fitters 49 E. First South
Heesch J. C. (Heesch & Ellerbeck), r. 746 E. South Temple
Hefferan Fred, blksmith A. Hopper, r. 425 W. Sixth South
Heil John, pres. Mountain Ice Co., r. 56 and 58 Second South
Heil John Jr., collector Mountain Ice Co., r. 56 and 58 E. Second South
Heinau M., barber and ladies' hair dresser 232 S. Main, r. same
Heiss J. A., mail agt. U. C. Ry., r. 75 W. Sixth South
Held Chas. P., night clk. Clift House, r. same
Held Jacob, r. 45 W. First North
Held James, mnfr. jewelry, r. 35 W. First North
HELD JOHN, engraver and designer 72 S. Main (upstairs), r. 35 W. First North
Held J. W., apprentice engraver John Held, r. 35 W. First North
Helstrom L., boarding house rear 59 S. Commercial
Helstrom —— Mrs., wid., r. 951 E. First South
Helton Ellen Miss, r. 136 G
Hemmy Peter (Miller & Hemmy), r. 18 W. First South
Hempstead C. W., r. 175 N. Main
Hempstead Mary V. Mrs., r. 175 N. Main
Henderson Chas., porter Clift House, r. same
Henderson David, salesman S. P. Teasdel, r. 32 N. Fifth West
Henderson H., r. 106 Centre

MRS. I. McEWAN, 57½ W. First South Street. FEES—Servants, 50c.; Men, $1.00; Ladies, $1.00

Dentistry. TOLHURST BROS., 170 Main St. GOLD FILLING $2.50 AND UP; Silver $1.00 & $2.00; Composition $1.

DISTRIBUTED BY THE DISTRICT TELEGRAPH CO.

Handbills and all kinds of Advertising Matter

Joslin & Parks Are the Leading Jewelers OF THE WEST.



Henderson Jerry, gardener Jas. Clasby, r. Wasatch building
Henderson John, clk., r. 529 S. Main
Henderson John, engine wiper U. C. Ry., r. 654 W. First South
Henderson Mary Ann Mrs., wid., r. 668 S. Third East
Henderson W. L., miner, r. 529 S. Main
Hendry H. B., machinist U. C. Ry. shops, r. 630 W. First North
Hendry John A., engineer, r. 56 S. Eighth East
Hendry Sarah Mrs., wid., r. 630 W. First North
Hendrickson Victoria, housekeeper Walker House, r. same
Henne Mary, domestic, 64 Fifth South
Hennefer A. H., manager Utah Sampling Mill, r. 873 S. Fourth East
Hennefer William (Hennefer & Son), r. 244 S. Third East
Hennefer William H., Jr. (Hennefer & Son), r. 253 S. Fourth East
Hennefer William & Son (William and William H., Jr.), barbers 141 S. Main
Hennery Minnie, domestic, 362 S. West Temple
Henrickson Neils J., stonectr. Elias Morris, 40 Church
Henry Joseph, pawnbroker, 113 S. Main, r. same
Henry J. W., foreman Troy Laundry, r. 142 S. Main
Hepworth James (Thos. Hepworth & Son), r. 757 W. First North
Hepworth John (John Hepworth & Sons), r. 541 S. Main
Hepworth J. F., r. 23 E. Eighth South
Hepworth John S., (John Hepworth & Son), r. 23 E. Eighth South
Hepworth John & Son (John and John S.), butchers, 274 S. Main
Hepworth Thomas (Thos. Hepworth & Sons), r. 725 W. First North
HEPWORTH THOS. & SONS (Thomas, James and Samuel Hepworth), meat market, 62 W. First South
Hepworth Samuel (Thos. Hepworth & Sons), r. 739 W. First North
HERALD (The Daily and Weekly), Herald Printing and Pub. Co., publishers S. E. cor. West Temple and First South (Herald Building)
HERALD PRINTING AND PUBLISHING CO., Hon. John T. Caine, prest., Jos. B. Toronto, secy., Herald Building, S. E. cor. West Temple and First South
HERALD RESTAURANT, Herald Building, Mrs. Mary Land, proprietress
Herbison Hugh, teamster Mason & Co., r. 445 W. First South
Herman E. D., salesman, r. 67 W. Sixth South
Herman F. J., mining, r. 75 W. Sixth South

Lowe & Clasbey, CUTLERY, 32 W. Second South Street.

J. W. SANDERS & CO., SUCCESSORS TO H. B. CLAWSON. 17 & 19 W. South Temple, SHEEP DIP, SHEEP SHEARS, Powder and Fuse Plows.

L. HOLLANDER, 148 Main Street, Fine Watches and Jewelry.

District Telegraph Messengers do all kinds of Errands.

Best Brands of FLOUR at Isaac Sears, 46 W. First South Street.



Herman J. H., porter Tribune office, r. 338 E. Second South
Herridge John, D. & R. G. W. Ry., r. 557 W. Second North
Hersman John, 46 Church
Hesse E. H., civil engineer, r. 523 S. Third East
Heusser Henry, matchmkr. Great Western Match Factory, r. 446 E. Seventh South
Heusser Jacob, gunsmith 14 S. Commercial, r. 446 E. Seventh South
Hewlett Albert John, lab., r. 734 S. First East
Hewlett Franklin J., bottler S. L. City S. Water Co., r. 743 S. Second East
Hewlett George, expressman, r. 734 S. First East
Hewlett Orson Henry, paper carrier Tribune, r. 734 S. First East
Hewson Henry, clk. Husbands Bros., r. Second West
Heystek William, carp. Taylor, Romney & Armstrong, r. 338 N. Second West
Heywood J. L., r. 45 W. First North
Hibbard Sarah Mrs., r. 169 W. South Temple
Hickenlopper William C., mason, r. 446 S. Second West
Hickenlopper William H., farmer, r. 446 S. Second West
Hicky James, Club Rooms, r. 216 W. Second South
Hicks E. A. Mrs., wid., r. 473 E. Ninth South
Hicks Edward, lab., r. 473 E. Ninth South
Hicks James, quarryman, r. 533 E. Eighth South
Hicks Joseph. carp., r. 447 E. Ninth South
Higbee Judith H. Mrs., wid., r. 515 W. First North
Higgins Charles W., physician, 272 S. Main, r. 649 N. First West
Higgins James, lab., r. 754 S. Third East
Higgins Jane Mrs., wid., 754 S. Third East
Higgins L. P., lab., r. 1145 E. South Temple
Higgins A. J., printer, r. 426 E. First South
Higham John I., presman J. H. Parry & Co., r. 76 H
Higham Susan Mrs. wid., r. First bet. P and Q
Higham I. S., school teacher, r. 29 H
Higson Chas. J., gas fitter David James & Co., r. 473 S. Fourth East
Higson Henry, clk. Cunnington & Co., r. 266 E. Fifth South
Higson John, miner, r. 266 E. Fifth South
Hill A. N., r. 373 N Fifth West.
Hill Belle Miss, r. 233 S. Second West
Hill Caroline, variety store, 371 N. Fifth West, r. 373 N. Fifth West
Hill Charles W. (Hill & Haslam), also clk. Clark, Eldridge & Co., r. 23 Apple

Clift House, $2.00 *Per Day.* S. C. EWING, N.W. cor. Main & 3d S. Sts. *Prop.*

BUCKLE & SON, Tailors, OPPOSITE WALKER HOUSE, SALT LAKE CITY.

Go to Joslin & Parks For Watches, Diamonds, Jewelry & Silver-Ware.



Hill Fannie Miss, Troy Laundry, r. 103 N. Second West
Hill George, harnessmkr. W. L. Pickard, Jr., r. Bee Hive Restaurant
Hill George, brakeman U. & N. Ry., r. 471 W. First North
Hill Frederick, wiper U. C. Ry., r. 471 W. First North
Hill Frederick, r. 523 N. Fourth West
Hill Fred. J., clk. A. C. Smith & Co., r. 22 S. First East
Hill George A., bkpr. G. F. Culmer & Bros, r. 715 Third
Hill George E., farmer, r. 645 E. Eighth South
Hill George W,, clk. tithing office, r. 770 N. Second West
Hill & Haslam (C. W. Hill and Robert Haslam), variety store, 519 W. First North
Hill Henry C., mgr. Horn Silver M. Co., r. 9 E. First South
Hill Henry L., lab., r. 537 W. Second South
Hill Herman (Hill & Trewhela), r. 247 S. Main
HILL H. J., music teacher, 36 S. West Temple, r. same
Hill Ida E., asst. librarian Masonic Library, r. White House
Hill James, cabinetmkr., r. 466 Sixth
Hill — Mrs., wid., r. 522 S. Third West
Hill J. Mrs., wid., r. 424 N. Fourth West
Hill J. Mrs., r. 774 Third
Hill John, deputy water master, r. 352 W. Seventh South
Hill J. W., machine dept. U. C. Ry., r. 471 W. Fourth North
Hill Lottie Miss, domestic, 20 S. West Temple
Hill Mary A. Mrs., furnished rooms, r. 22 S. First East
Hill Minnie Miss, Z. C. M. I. clothing factory, r. 774 Third
Hill Minnie Miss, Z. C. M. I. clothing factory, r. 774 Third
Hill Mohegan, cook Coffee John's, r. 4 Puglay's Place
Hill Parley P., carp. Wm. Asper & Co., r. 770 N. Second West
Hill R. H. Mrs., wid., r. 1176 E. Fourth South
Hill Samuel, lab., r. 352 W. Seventh South
Hill Samuel H., purchasing agt. and paymaster U. C. Ry., 69 N. Third West, r. 157 S. Second West
Hill Thomas, teamster Taylor, Romney & Armstrong, r. 471 W. First North
Hill & Trewhela (Herman Hill and John Trewhela), saloon, 25 and 27 W. Second South
Hill William, photographer, r. 965 Second
Hill William Henry, peddler, r. 108 E. Second South
Hill William F., conductor D. & R. G. W., r. 516 W. Third South
Hillam Rodney, clk. Z. C. M. I., r. 464 S. Seventh East
Hillebrand Joseph, watchman California Brewery, r. 421 S. Fourth East
Hillier John, carp., r. 757 W. North Temple

Lowe & Clasbey, Nails and Steel, 32 W. Second South Street.

J. W. SANDERS & CO. PAY THE HIGHEST PRICE FOR Hides, Wool, Skins, Furs, etc., 17 & 19 W. SOUTH TEMPLE.

Optical Goods at—L. Hollander's,—148 Main Street.

Circulars, Wedding Invitations, Etc., Delivered by THE District Telegraph Co.

Solid Silver Ware at L. HOLLANDER'S, 148 Main St.



HILLS L. S., cashier Deseret Nat. Bank, r. 126 S. First West
Hillstead John A., assayer, r. 367 S. Eleventh East
Hillstead Joseph, barber Walker House barber shop, r. 613 S. First East
Hillstead L. D. (Tomney & Hillstead), r. 613 S. First East
Hilton Allen, night watchman central tithing office, r. 136 G
Hilton David, employe tithing office, r. 79 F
Hilton David, foreman meat dept. gen. tithing store, r. 83 Fifth East
Hilton David, blacksmith City Creek blacksmith shop, r. 515 Fifth
Hilton George, night watchman opp. Theatre Block, r. 830 E. Eighth South
Hilton James, barkpr. Auer & Murphy, r. 61 N. Seventh East
Hilton James, blacksmith City Creek blacksmith shop, r. 134 N
Hilton Lillie Miss, r. 136 G
Hilton Sadie Miss, milliner Mrs. A. Madsen, r. 31st ward
Hilton Thomas, employe granary gen. tithing store, r. 83 S. Fifth East
Hilton William, r. 136 G
Hilton William, policeman, r, 226 S. Eleventh East
Hinchy H., carrier Herald, r. Eleventh Ward Bench
Hing Sam, laundry, 155 S. West Temple
Hinman J. H., sheep raiser, 216 S. Fifth East
Hirschvogel Joseph, clk. U. S. surveyor general's office, r. out of town
Hirst Fred, pressman J. H. Parry & Co., r, 273 Second
Hiskey William, R. R. contractor, r. 215 S. Third West
Historian Office, 58 and 60 E. South Temple
Hitchcock J. W., dentist Wasatch Block, r. same
Hjorth Lewis, carp., r. 1171 E. First South
Hoagland John A., salesman Z. C. M. I., r. 204 S. First West
Hocking H. Mrs., wid., r. 561 E. First South
Hocking Nettie, compositor J. C. Graham & Co., r. 254 E. Second South
Hodder Fred, r. 349 S. Ninth East
Hodder James, Wagner's Bottling Works, r. 343 S. Ninth East
Hodge Newton D., city pass. agent U. P. Ry., r. St. James Hotel
Hodge Robert, iron molder W. Hodge, r. 54 N. Seventh West
Hodge William, iron foundry 48 N. Seventh West, r. 54 N. Seventh West
Hodge William Jr., iron molder W. Hodge, Sr., r. 54 N. Seventh West

Mrs. I. McEwan's EMPLOYMENT AGENCY. 57½ W. First South St. Telephone No. 368.

Vitalized Air FOR THE Painless Extraction OF TEETH At TOLHURST BROS., 170 S. MAIN ST.

J. W. SANDERS & CO. 17 & 19 W. South Temple, HIDES, WOOL, FURS, SKINS, ETC.

Joslin & Parks Are the only Importing and Manufacturing Jewelers In SALT LAKE CITY.



Hodge Eugene, r. same as W. A.
Hodges Gus., assayer, r. 655 W. Second North
Hodges Henry, stone mason Elias Morris, r. 646 W. First South
Hodgins Joseph, basket maker, r. 149 W. South Temple, alley
Hodgkins William R., pantryman Walker House, r. same
Hodgson Oliver, treas. Salt Lake Building & Mfg. Co., r. 423 Second
Hoffman Frank (Woods & Hoffman), r. 100 Apple
Hoffmann Minnie Miss, domestic C. W. Lyman, r. 319 E. South Temple
Hoffman Morris, salesman M. H. Lipman, r. 166 S. Third West
Hoflhines Peter, r. 252 S. Fifth East
Hogan Agnes Mrs., wid., r. 856 E. First South
Hogan Alexander, lather, r. 865 E. First South
Hogan George, car driver, r. 836 E. First South
Hogan James, car driver. r. 836 E. First South
Hogan John C., farmer, r. 835 E. First South
Hogan Orsen, teamster, r. 151 S. Tenth East
Hogan William J., butcher Peterson & West, r. 858 E. First South
Hoge Annie E. Mrs., wid., r. 276 S. West Temple
Hoge E. D., attorney, r. 644 E. South Temple
Hogeland E. Mrs., wid., r. 137 S. Fifth East
Hoggit Mary Miss, r. 424 N. Fourth West
HOGLE BROS. (James and Owen Hogle), saloon 174 S. Main
HOGLE JAMES (Hogle Bros.), r. 16 S. Fourth East
HOGLE OWEN (Hogle Bros.), r. 211 S. Main, Wasatch Building
Hoglund Gustav, mining, r. 224 W. Fourth North
Holberg C. B., cellarman H. Cohn & Co., r. 136 M
Holden Annie Miss, solicitor, r. 524 S. Sixth East
Holden Levi, lab., r. 518 S. Sixth East
Holden William, clk. Peterson & West, r. 858 E. First South
Holden Etta, housekeeper A. C. Brown, r. 234 N. Sixth West
Holder John, farmer, r. one door from cor. Eighth South on First East
Holding E. G., manager Telephone Exchange, r. 164 S. Fourth West
Holland A. B. Mrs., physician, r. 316 E
Holland H. Mrs., r. cor. Pear and Back
Holland Henry, night watchman, r. 217 Third
Holland J. M., physician 74 Main, r. 316 E
Hollander A. (Hollander & Co.), r. 144 S. Main
Hollander & Co. (L. L. Baumgarten and A. Hollander), drugs 144 S. Main

Lowe & Clasbey, HARDWARE, 32 W. Second South St.

Quadruple Silver-Ware at L. HOLLANDER'S, 148 Main Street.

FIRE, POLICE, PHYSICIAN AND MESSENGER CALL BOXES
FURNISHED BY THE District Telegraph Co.

FOR Grass & Garden SEEDS Go to ISAAC SEARS, 46 West First South Street.



Hollander John F., r. 264 S. Sixth East
HOLLANDER LEO, gold and silver watches and diamonds 148 S. Main, r. 30 W. Third South, rooms 12 and 13, Denhalter Building
HOLLANDER THEO., watchmaker Leo Hollander, r. Denhalter Building
Hollberg C. B., groceries 136 M r. same
Holley John, r. 11 N. Seventh West
Holley Agnes, domestic 504 S. Main
Holling Emily Mrs., wid., r. 47 S. First West
Holling Marcus, machinist D. & R. G. W. Ry. shops, r. 47 S. First West
Hollister O. J., U. S. deputy collector for Salt Lake City 161 S. Main, r. 342 S. West Temple
Holm J. P., boot and shoe maker 77 E. Third South, r. same
Holmes Annie Miss, fitter Z. C. M. I. shoe factory, r. 538 W. Third North
Holmes Alexander Gilbert, mason Utah sampling mill, r. 538 W. Third North
Holmes Agnes Mrs., wid., r. 538 W. Third North
Holmes John, shoemkr., r. 538 W. Third North
Holmes Samuel, machinist U. C Ry. shops, r. 418 W. Fourth North
Holmgren Fred Solomon, baker Utah cracker factory 550 E. Third South
Holt Albert, farmer, r. 522 S. First East
Holy Cross Hospital, sisters Holy Cross Tenth East and Eleventh East South Temple, and First South
HOME COAL CO., R. C. Chambers, pres.; T. A. Mitchel, sec.; Henry Dinwoodey, treas. 29½ W. First South
Home Coal Co. Depot, South Temple 3 doors east of Fourth West
Home Insurance Co. of New York 38 S. Main, Heber J. Grant & Co. agts.
Home T. A., cll.. Cunnington & Co., r. 65 E. First North
Honeck Frederick, cane chair mnfr. 258 E. Third South
Honess Joseph, r. 26 N. Seventh West
Honey Charles, railroading, r. 363 S. Tenth East
Honey Henry, lab., r. 156 S. Eighth East
HONG HOP, Japanese Bazar Chinese and Japanese goods 267 S. Main
Hood F., agt. L. E. Hall, r. 78 E. First North
Hood Jennie, domestic 106 S. Second West
Hook Alice Mrs., wid., r. 117 I

CLIFT HOUSE TABLE is always supplied with the best the market affords.

BUCKLE & SON, Tailors, OPPOSITE WALKER HOUSE, SALT LAKE CITY.

Prize Medals and Badges
Made to Order at Short Notice at Joslin & Parks.



Hook Lewis, harnessmkr. W. L. Pickard Jr., r. 223 Fifth East
Hook Wm., bottom stock fitter Z. C. M. I. shoe factory, r. 933 Third
Hooker Wm. J., shoemkr. r. 296 Wall
Hooper Ed G., carp. Davis, Howe & Co., r. rear 458 S. Fourth West
Hooper & Eldridge blk. 49 S. Main
Hooper J. O., clk. Z. C. M. I. drug store, r. 112 S. Main
Hooper M. A. Mrs., wid., r. 348 N. First West
Hooper Thomas, machinist Davis, Howe & Co., r. 41 S. Ninth East
Hooper William J., shoemkr. 60 E. First South, r, 243 S. Third East
Hooton Henry, machinist S. L. C. F. & M. Co., r. 864 W. South Temple
Hopfenbeck A., tinner David, James & Co. r. 186 N
Hop Hong, laundry 71 E. Third South
HOPPER A., carriage manufacturer, 123 E. Second South, r. 125 E. Second
Hopwood E. Mrs., wid., r. 32 Centre
HORKIN P., lumber, doors and windows, 116 W. First South, r. 133 S. Fourth West
Horlick John H., clk. Cunnington & Co., r. 105 S. Fifth West
Horn F. O. (J. C. Conklin & Co.), r. 43 E. Fifth South
Horn Silver Mining Co., 9 E. First South, Harry C. Hill, mngr.
Horn Thomas, gardener James Sharp, r. 411 E. South Temple
Horne Joseph, tanner, r. 161 W. Second South
Horne Richard, principal 19th ward school, r. 217 S. First West
Horne Thomas, lab., r. 277 C
Horne William J., fireman U. C. Ry., r. 160 S. Third West
HORNER A. L., asst. supt. D. & R. G. W. Ry., r. White House
Horsley C. R., tailor, r. 361 Fourth
Horsley Clements R., barkpr. Newman & Reed, r. 361 Fourth
Horsley Henry, bartndr. r. 224 F
Hoskon Henry, r. 253 N. First West
Hottendorf Henry, waiter Clift House, r. 185 B
Houghton F. E., clk. Cohn Bros., r. 63 E. Fourth South
Houghton Frederick, r. 529 E. Third South
Houghton John, clk. Moore, Allen & Co., r. 529 E. Third South
House Mary Mrs., wid., r. 517 S. Fifth East
Householder Joseph, miner, r. 171 E. Seventh South
Householder William, mining, r. 726 E. Third South
Houten George, miner, r. 90 M
Hovey Henry P., r. 338 Wall

Lowe & Clasbey, CUTLERY, 32 W. Second South Street.

J. W. SANDERS & CO., 17 & 19 W. South Temple, HIDES, WOOL, FURS, SKINS, ETC.

Watches & Jewelry repaired at L. HOLLANDER'S 148 Main St.

DIAMOND JEWELRY at L. Hollander's, 148 Main St.



Hovey O. G., physician, r. 338 Wall
Hovey Sarah B. Mrs., wid., r. 216 W. Fourth North
Howard Charles Mrs., wid., r. 653 S. Second West
Howard John R., clk. Z. C. M. I., r. 515 Fourth
Howard Mary Mrs., wid, r. 476 S. Fourth West
Howard Minnie Mrs., wid., r. 536 E. Third South
Howard Nephi, artist, r. 30 Grape
Howard Orson, teacher Deseret University, r. 134 E. Fifth South
Howard Richard L., U. S. Land atty., r. 62 W. Sixth South
Howard, Sebree & Co., H. Sebree, pres., Samuel Holt, vice prest. Wm. H. Perks, sect., agricultural implements and agts. for Bane Wagons, 114, 116 and 118 S. First East
Howard Thomas, r. 134 E. Fifth South
Howarth Nephi, photographer, r. 335 S. Eleventh East
Howarth Robert, mining, r. 45 W. Seventh South
Howcroft John, r. 38 Back
Howcroft John, Jr., Cohn Bros. warehouse, r. 38 Back
Howcroft Nephi, mining, r. 540 W. Third South
Howe A. Mrs., r. 141 W. Second North
Howe Amos (Davis, Howe & Co.), r. 153 N. First West
Howe Charles R., molder Davis, Howe & Co., r. 153 N. Fifth West
Howe Edgar, patternmkr. Davis, Howe & Co., r. 426 Sixth
Howe George E., machinist Davis, Howe & Co., r. 148 W. First North
Howell Emma Miss, saleslady Mrs. C. E. Dye, r. First bet. E and F
Howell John, expressman, 1073 E. Sixth South
Howell Peter, stonectr. Temple Block, 155 N. Seventh West
Howell William, machinist U. C. Ry. shops, r. 443 W. Second North
Howell Wm. J., miner, r. 464 E. Fifth South
Howells Agnes Mrs., wid., r. 41 S. Sixth West
Howells Ann Mrs., wid., r. 623 W. First South
Howells B. F., stonectr. Temple Block, r. 27 S. Sixth West
Howells Judah F., stonectr. Temple Block, r. 24 S. Sixth West
Howells Thos. F., teacher 15th dist. school, r. 62 S. Sixth West
Howlett Annie Miss, domestic, 43 Fourth East
Howlett Mark D., drug clk. Moore, Allen & Co., r. 356 S. West Temple
Howtz John, r. 612 E. Third South
HOY JOHN, box maker, r. 240 L
Hoyt Emily S. Mrs., r. 436 E. Fourth South
Huber Albert, waiter Walker House, r. same

Mrs. I. McEwan, 57½ W. First South St. Employment Agency.

Parcels, Notes, Letters, Etc., Delivered Promptly BY District Tel. Messengers.

A Good Set of Teeth for $10.00 at TOLHURST BROS., 170 S. Main Street.

Diamonds, LOOSE & MOUNTED, —AT— Joslin & Parks.



Hucking Jane Mrs., furnished rooms, r. 254 S. Second East
Hudson James, molder, r. 472 Sixth
Hudson L. P., carp., r. 227 W. Fifth North
Hudson S., mechanic, r. 66 Vine
Huesser William, milkman, r. 662 S. Fourth East
Huffman John, lab., r. 579 Fifth
Huffsmith Jacob M., conductor D. & R. G. W. Ry., r. 525 W. First South
Hugge J. C., surveyor, r. 1 Victoria Place
Hughes D. C., second cook Walker House, r. same
Hughes F. D., painter 253 E. First South, r. 217 S. Tenth East
HUGHES GARRETT DAVIS, clk. D. & R. G. W. Ry., r. Metropolitan Hotel
Hughes I. N., r. 93 E. Third South
Hughes Isaac Jr., field agent N. W. E. C., r. 118 E. Third South
Hughes Jerry, stone mason, r. Franklin Ave.
Hughes John, stone cutter, r. 141 S. Sixth West
Hughes John M., plasterer, r. 509 S. Ninth East
Hughes Kate Miss, Z. C. M.I. clothing factory, r. 217 S. Tenth East
Hughes M. P., house surgeon Deseret Hospital, r. same
Hughes — Mrs., wid., r. 124 S. Fourth East
Hughes Nellie Miss, Z. C. M. I. clothing factory, r. 217 S. Tenth East
Hughes William, collier, r. 675 W. South Temple
Hughes William, servant 504 S. Main
Hulbert Arthur (Hulbert Bros.), r. 226 Seventh East
Hulbert Bros. (Henry and Arthur Hulbert), carpet weavers 27 W. First South
Hulbert Henry (Hulbert Bros.), r. 746 E. South Temple
Hulbert William, r. 226 S. Seventh East
Hull Eli, clk. r. rear 638 W. First South
Hull Thomas E., bkpr. Z. C. M. I., r. 723 W. South Temple
Hull W. B., miner, r. 161 E. First South
Hulse Arthur, employe Walker Bros., r. 64 N
Hulse James, mechanic Walker Bros., r. 64 N
Hulse James S., engineer Continental Hotel, r. 523 S. Third East
Hultz Tillie, domestic 468 S. Main
Humphrey John, solicitor, r. rear 40 S. Second East
Humphreys Frank J., bkpr. Fisher Hall, r. 236 E. Second South
Hunt Charles S., variety store, 65 Centre, r. same
Hunt Cornelius, fireman Ontario Mill, r. 211 E. Seventh East
Hunt Emma, dish washer Walker House, r. same

Lowe & Clasbey, Mechanics' Tools, 32 W. Second South Street.

J. W. SANDERS & CO. PAY THE HIGHEST PRICE FOR Hides, Wool, Skins, Furs, etc., 17 & 19 W. SOUTH TEMPLE.

All Goods Guaranteed at L. Hollander's, 148 Main Street.

Best Brands of FLOUR at Isaac Sears, 46 W. First South Street.



Hunt Isaac, expressman, r. 148 S. Ninth East
Hunt Peter, tithing yard, r. 842 W. South Temple
Hunt William, turner J. C. Sandbery, r. 842 W. South Temple
Hunter Abraham, r. 1049 North Temple
Hunter Daniel W., r. 134 N. West Temple
Henter E., boot maker, r. 703 E. First South
Hunter Isaac, lab., r. 644 W. North Temple
Hunter Isaac, farmer, r. 134 N. Fifth West
Hunter J. A., ex-judge mining 115 S. Main, room 4, r. 561 E. First South
Hunter James, contractor, r. 653 E. Third South
Hunter James, conductor D. & R. G. W. Ry., r. 543 W. Fourth South
Hunter James Jr., delivery clk. Sixth Ward Co.-op. store, r. 543 W. Fourth South
Hunter John, machinist U. C. Ry. shops, r. 253 Second
Hunter John, r. 77 Plum
Hunter John A., miner 522 E. First South
Hunter John Jr., r. 77 Plum
Hunter Martha Mrs., wid., r. 24 E. Sixth South
Hunter Stephen, r. 605 S. Main
Hunter Susanah Mrs, r. 134 N. West Temple
Hunter William, upholsterer H. Dunwoodey, r. 425 Third
Huntington Fanny Mrs., wid., r. 273 N. Third West
Huntington H. A. Mrs., wid., r. 417 W. Second North
Hurd A. T., porter Overland House, r. same
Hurd John, teamster, r. 957 E. Fourth South
Hurd Joseph H., clk. Sheeks & Rawlins, r. 425 S. Eighth East
Hurd William, U. S. marshall, r. 425 S. Eighth East
Hurdley George, pottery, r. 327 S. Second West
Hurt George, lab. Elias Morris, r. 327 S. Second West
Husbands Bros. (W. C. and C. T.), groceries, provisions and produce, 66 W. Second South
Husbands C. T. (Husbands Bros.), r. 344 N. Fifth West
Husbands Frank, clk. Husbands Bros., r. 230 Second West
Husbands William C. (Husbands Bros.), r. 230 S. Second West
Huskinson William, harnessmkr. W. L. Pickard, Jr., r. Wasatch Block
HUSLER GEORGE, propr. Wasatch Flour Mills and Utah Crackery Factory, r. at mill
Hutchings S. Miss, r. 124 N. Second West
Hutchings Susan Mrs., wid., r. 338 W. Third South
Hutchinson E. L., agt. D. Appleton & Co., r. 350 S. West Temple

STOP AT THE CLIFT HOUSE
*And see if you are not Well Satisfied.*

DISTRIBUTED BY THE DISTRICT TELEGRAPH CO.
Handbills and all kinds of Advertising Matter

BUCKLE & SON, Tailors, OPPOSITE WALKER HOUSE, SALT LAKE CITY.

A Clear Saving of 15 to 25 Per Cent by Buying your Goods at Joslin & Parks.



Hutchinson John, r. 1148 E. Fourth South
Hutchinson John, gardener, r. 476 S. Seventh East
Hutchison Thomas, painter, r. 1018 E First South
Hutley Mrs. Ellen, laundress, r. 913 E. South Temple
Hutton I., Davis, Howe & Co., r. 75 N. First West
Hutton John, watchman (Davis & Howe) r. 75 N. West Temple
Hyams Louis, insurance, r. 137 E. Fourth East
Hyde A. E., com. mer., r. 40 W. North Temple
Hyde Annie, domestic, 225 W. Fifth South
Hyde Mrs. Catharine, furnished rooms, r. Victoria Place
Hyde Chas. H., compositor Deseret News, r. 343 S. First West
Hyde Chas. W., r. 343 S. First West, Hyde building
Hyde Elizabeth Mrs., r. Victoria pl.
HYDE F. H., agt. Pacific Express Co., r. 48 W. North Temple
Hylander Hans, shoemaker George Saville r. 673 E. Third South
Hyrup Andrew, carp., r. 95 Apricot St.
Iacle Dora, domestic, r. 421 S. Main
Ibbetson Charles, machine dept. U. C. Ry., r. 753 W. South Temple
Ibesen Christina Mrs., wid., r. 336 S. Third East
Idaho Bakery, A. Gebhardt, propr., 41 E. Second South, r. 43 E. Second South
Iliff T. C. Rev., pastor M. E. church, r. 41 E. Third South
Illingworth James, spinner Wasatch Factory, r. 276 S. West Temple
Illingworth Wm., trunkmkr. 61 E. First South, r. 816 E. First South
Impey Samuel, gardener, r. 645 S. Fifth East
Imperial, London, Northern and Queen Ins. Co., 133 S. Main, H. Anderson, agt.
Inch John, r. 544 rear W. First South
Inebnit Frederick, lab., r. 331 S. Eleventh East
Ingall C. E., tel. opr. D. & R. G. Western, r. 70 and 72 W. Second South
Ingham Charles, foreman Pickard's warehouse, r. 335 W. Sixth South
Ingham Charles H., teamster J. W. Eardley, r. 335 W. Sixth South
Ingham Martha Miss, r. 335 W. Sixth South
Ingham Wm. H., machinist Z. C. M. I. shoe factory, r. 335 W. Sixth South
Ingrie P. Mrs., wid., r. rear 13th dist. schoolhouse No. 3
I. O. O. F. Hall, 261 S. Main, Union Block, Louis Hymans, secy., Henry Cohn, Grand Master

Lowe & Clasbey, TINWARE, 32 W. SECOND SOUTH STREET.

J. W. SANDERS & CO., 17 & 19 W. South Temple, HIDES, WOOL, FURS, SKINS, ETC.

L. HOLLANDER, 148 Main Street, Fine Watches and Jewelry.

For Novelties in Jewelry GO TO **L. Hollander's,** 148 Main Street.



IRELAND E. A., U. S. Marshal, Wasatch Bdg., rooms 6 and 7, r. 328 W. First South
Irish Emily Miss, Z. C. M. I. clothing factory, r. 205 K
Irish M. Mrs., wid., r. 705 Fourth
Irons J. W., teller McCormick & Co.'s Bank, r. 204 W. Fourth South
Irvine Agnes Mrs., wid., 749 S. Second East
Irvine Geo., genl. mdse., 576 S. Fourth West, r. same
Irvine George, Jr., lab., r. 576 S. Fourth West
Irvine Jennie Mrs., r. 239 W. Second South
Irvine John, church reporter, r. 289 Centre
Irvine John, Jr., machinist U. C. Ry., r. 745 W. South Temple
Irvine John K., car inspector U. C. Ry., r. 745 W. South Temple
Irvine Joseph, grocer 757 S. Second East, r. 210 E. Seventh South
Irvine J. W., machine dept. U. C. Ry., r. 749 W. South Temple
Irvine Robt. H., coal agt. U. C. Ry., r. 535 W. Third South
Irvine R. R., asst. mngr. retail dept. Z. C. M. I., r. 743 S. West Temple
Irvine R. R., Jr., salesman Z. C. M. I., r. 743 S. West Temple
Irvine Thomas L., student, r. 543 W. Third South
Irvine Wm., contractor and builder, r. 543 W. Third South
Irvine Wm. J., teamster Wm. Irvine, r. 543 W. Third South
Isaac John R., mason Elias Mason, r. 752 W. First North
Isam Alfred, upholsterer H. Dinwoodey, r. 177 H
Israel J., clk. Auerbach & Bros., r. St. James Hotel
Iverson Heber, farmer, r. 319 E. Seventh South
Iverson L. Moth., bkpr. Zion's Saving Bank and Trust Co., r. 659 S. Fifth West
Iverson Soren, farmer, r. 319 E. Seventh South
Ivins E. D. Mrs., wid., r. 160 S. Third East
Ivins J. C., salesman L. Goldberg, r. 160 S. Third East
Jaeschke, ——, bootblack, r. 347 E. Second South
Jack Henry L., teamster, r. 816 E. Seventh South
Jack James, capitalist, r. 467 E. Second South
Jack Mary Ann Mrs., wid., r. 703 S. Eighth East
Jack William, machine printer, r. 554 S. Fourth East
Jack William T., clk. F. Auerbach & Bro., r. 733 S. Eighth East
Jackman A. F., clk. Z. C. M. I., r. 44 E. North Temple
Jackman Ammi, works John Snell, r. 51 S. Second West
Jackman Frank, checkman Z. C. M. I., r. 44 E. North Temple
Jackman Horace, bartndr. Continental Hotel, r. same
Jackman M. I., clk. J. W. Snell, r. Continental Hotel
Jackson Alice Miss, milliner Mrs. C. E. Dye, r. 280 F

**Mrs. I. McEwan,** Employment Agency, 57½ W. First South St. P. O. Box 551. Telephone No. 368.

Messengers Furnished INSTANTLY, Day or Night, by the District Telegraph Company.

THE BEST SET OF TEETH ON A Fine Thick GOLD Plate at TOLHURST BROS., for $35. Silver $25.

Go to Joslin & Parks For Watches, Diamonds, Jewelry & Silver-Ware.



Jackson Benjamin, r. 373 S. Thirteenth East
Jackson Edward, porter Capital Saloon, r. 134 W. Fourth South
Jackson Frank B., sheep-raiser, r. 342 S. Third East
Jackson Fred., lab., r. 156 S. Eighth East
JACKSON H., tel. ed. Tribune, r. 24 W. Third South
Jackson Minnie Mrs., dressmkr. 65 E. Third South, upstairs, r. same
Jackson Samuel B., teamster Isaac Sears, r. 643 E. Third South
Jackson Smales, lab., r. 335 H
Jackson Thomas, lab. U. C. Ry., r. 208 W. Fourth North
Jackson Thomas, Salt Lake Bottling Wks., r. 57 S. Commercial
Jackson T. R., painter and paper hanger, r. 280 F
Jackson Wallace, barber 117 S. Main, r. same
Jacobs A. L., bkpr. F. Auerbach & Bro., r. 33 W. First South
JACOBS H. C., poll tax coll., room 8, City Hall, r. 210 Canyon Road
Jacobs Henry, r. 176 N. West Temple
Jacobs Henry P., miller Pioneer Patent Roller Mills, r. 53 E. North Temple
Jacobs Joshua J., gardener, r. 87 Q
Jacob Zebulon, conductor U. C. Ry., r. 176 N. West Temple
Jacobson A. F., harnessmkr., r. 29 Fourth East
Jacobson Anton, carp., r. 339 S. Third East
Jacobson Edward, trainhand U. C. Ry., r. 625 W. S. Temple
Jacobson Gus., r. 625 W. South Temple
Jacobson Hans, waiter White House, r 3. Victoria Pl.
Jacobson J. P., compositor, r. 174 S. West Temple
Jacobson Niles, carp., r. 825 S. Fourth East
Jacobson Rasmus, sect. hand U. C. Ry., r. 625 W. South Temple
Jacobson Thomas E., clk. Geo. Dunford, r. 114 E. Second South
James David (David James & Co.), r. 103 W. Third South
JAMES DAVID & CO. (David James, D, W. James, H. C. James and W. H. Schluter), tinners and plumbers, 67 S. Main
James David, Jr., boilrmkr. D. & R. G. W. Ry. shops, r. W. Second South
James D. J., jeweler 64 W. First South, r. 258 S. First West
James D. W. (David James & Co.), r. 326 S. Main
James H. C. (David James & Co.), r. 318 S. West Temple
James Jane E. Mrs., wid., r. 529 S. Second East
James Jesse, porter, r. 529 S. Second East
James John, plumber David James & Co., r. 547 S. West Temple
James Mary Mrs., wid., r. 135 S. Fifth West
James Richard, cutter Z. C. M. I. shoe factory, r. 655 E. Fourth North

Lowe & Clasbey, HARDWARE, 32 W. Second South St.

J. W. SANDERS & CO. PAY THE HIGHEST PRICE FOR Hides, Wool, Skins, Furs, etc., 17 & 19 W. SOUTH TEMPLE.

Optical Goods at—L. Hollander's,—148 Main Street.

BUY YOUR GRAIN, FEED, ETC., OF Isaac Sears, 46 W. First SOUTH STREET.



James Richard S., Temple Block, r. 655 Fourth
James Sarah A. Mrs., wid., r. 707 E. Fourth South
James Thomas, r. 335 S. Seventh East
James W. F., miner, r. 117 S. Second East
James William, salesman D. James & Co., r. 65 W. Third South
Jamison Henry, carp., r. 708 S. Second East
Jamison Wm. Robert, tailor U. O. M. I. tailors, r. 126 E. Sixth South
Janney Thomas A., r. 548 W. Second North
Janney William H., r. 548 W. Second North
Jansen Ellen Mrs., wid., r. 362 E. Fifth South
Jansen H., carp., r. 655 S. Fourth East
Jansen Jans, r. 362 E. Fifth South
Jansen John, carp., 645 S. Fourth East
Jansen N., wood turner 633 E. Fourth East, r. 629 E. Fourth East
Jansen Peter Mrs., wid., r. 835 S. Third East
Jaques John, clk. Historian office, r. 522 E. South Temple
Jaques John, clk. church, r. 536 E. South Temple
Jaquet Pauline, domestic 623 E. First South
Jarman Albert E., machinist D. & R. G. W. shops, r. 723 E. First South
Jarmey & Co. (Thomas Jarmey, Levy Reed, P. J. Almy), salt works 58 N. Sixth West
Jarmey E. J., lab. Jarmey & Co., r. 58 N. Sixth West
Jarmey Thomas (Jarmey & Co.), r. 58 N. Sixth West
Jarvis Ezra, stonectr. r. 573 W. First North
Jasperson Chris, violinist, r. 625 S. Second West
Jay W. H., carp. and builder, r. 1175 E. First South
Jefferson Thomas, porter Morgan's club rooms, r. 121 E. Third South
Jeffery Albert, laundryman Troy Steam Laundry, r. 221 S. First West
Jeffery Richard, lab., r. 144 N. First West
Jeffrey G. M. Rev., asst. pastor M. E. Church, r. 41 E. Third South
Jeffreys Lottie, domestic 330 S. First West
Jeffs Elizabeth Mrs., r. 235 N. Fifth West
Jeffs Ephraim, foreman U. C. Ry., r. 673 W. Fourth North
Jeffs William, engineer U. C. Ry., r. 627 W. Third North
Jeffs William Jr., U. C. Ry., r. 634 W. Third North
Jelich John, miner, r. 903 E. Third South
Jenkins D. Miss, milliner Mrs. A. Nordlinger, r. 268 S. Fourth West

Messengers Furnished INSTANTLY, Day or Night, by the District Telegraph Company.

BUCKLE & SON, Tailors, OPPOSITE WALKER HOUSE, SALT LAKE CITY.

The Best $2.00 *Day House on the Pacific Coast* IS THE CLIFT HOUSE.

French & American Clocks, OF ALL KINDS, AT Joslin & Parks.



Jenkins Chas. Henry (J. W. Jenkins & Sons), r. 518 W. Third South
Jenkins Fie Miss, r. 154 W. Seventh South
Jenkins James Stuart, saddlemkr. J. W. Jenkins & Sons, r. 268 S. Fourth West
Jenkins John W., clk. r. 475 E. Fifth East
Jenkins J. W. (J. W. Jenkins & Sons), r. 268 S. Fourth West
Jenkins J. W. Jr. (J. W. Jenkins & Sons), r. 514 W. Third South
Jenkins J. W. & Sons (J. W., J. W. Jr., and Chas. Henry), saddle and hanress mfrs. 162 and 164 E. Second South
Jenkins Mary Mrs., wid., r. 154 W. Sevennh South
Jenkins Rachel Miss, r. 154 W. Seventh South
Jenkins Stewart J., harnessmkr., r. 268 S. Fourth West
Jenkins Thos., farmer, r. 23 W. Sixth South
Jenkins Thos. Jr., lab., r. 154 W. Seventh South
Jenkins W., engineer D. & R. G. W. Ry., r. Clift House
Jenkins Wm., carp., r. 429 S. Second East
Jenkinson Hannah, janitor U. C. Ry. office 69 N. Third West
Jennings Bros. (Joseph Jennings), butchers, r. 270 W. South Temple
Jennings Emma Miss, domestic W. L. N. Allen Jr., r. 24 I
JENNINGS FRANK W. (Wm. Jennings & Sons), also supt. Deseret Woolen Mills, r. at mills
Jennings Isaac, stock raiser, r. 49 N. Second West
Jennings Joseph (Jennings Bros.), r. 270 W. South Temple
Jennings Thos. W., clothing, ladies' and misses' shoes 35 W. First South, r. 172 First
JENNINGS WALTER P., r. Deseret Woolen Mills, Canyon Creek
JENNINGS WM. (Wm. Jennings & Sons), r. Devereux House cor. South Temple and Second West
Jennens B. W., bkpr. F. A. Pascol, r. 563 S. West Temple
JENNENS B. W. E., bkpr. Wm. Jennings & Son, r. 223 E. Third South
Jennens W. H. (Hardy & Jennens), r. 563 S. West Temple
Jenniss——, r. 267 S. First East
Jenney W. H., coachman E. A. Ireland, r. 148 W. Second North
Jessen A., civil engineer, r. 558 E. South Temple
Jensen A. Mrs., office carpet weaving, r. 106 E. Second South
Jensen Alice, washer Troy Laundry, r. 146 S. First East
Jensen Alice, domestic 76 W. Sixth South
Jensen Andrew, Z. C. M. I. shce factory, r. 443 S. Ninth East
Jenson Andrew, editor (The) Bikuben, r. 154 N. Second West

Lowe & Clasbey, Powder Caps and Fuse, 32 West Second South Street.

J. W. SANDERS & CO., 17 & 19 W. South Temple, HIDES, WOOL, FURS, SKINS, ETC.

All Goods Guaranteed at L. Hollander's, 148 Main Street.

For Novelties in Jewelry GO TO **L. Hollander's,** 148 Main Street.



JENNINGS WM. & SONS (William and Frank W. Jennings), propr. Deseret Woolen Mills and dealers in stoves 13 and 15 W. First South

**DESERET WOOLEN MILLS,**

MANUFACTURERS OF

BLANKETS, FLANNELS,

DRESS GOODS, YARNS, ETC.,

*WM. JENNINGS & SONS, Proprietors,*

**13 and 15 WEST FIRST SOUTH ST.**

Jensen Cris, lab., r. 435 S. Ninth East
Jensen Edith, domestic 167 W. Fifth South
Jensen Emil, errand boy D. Alexander, 149 S. East Third
Jensen Hans, miner, r. 703 Third
Jensen Jacob, lab., 205 S. Ninth East
Jensen James, farmer, r. 626 S. Fourth East
Jensen J. S., watchmkr., 110 S. Main, r. 121 Canyon Road
Jensen Levina, nurse, 369 S. First West
Jensen Maria Mrs., wid., r. 451 E. Seventh South
Jensen Mary Mrs., wid., r. 605 S. Sixth East
Jensen Niels, employe gen. tithing store, r. same
Jensen Peter, hostler McKimman's stables, r. 425 E. Third South
Jensen Stephen, hostler Malloy & Paul, r. 164 W. Fourth South
Jermey Mary Mrs., wid., r. 576 W. Second North
Jersey Bulletin office, 32 S. Main, rm. 4
Jesposen Alfred, r. 675 S. Second East
Jewett C. F., mining, r. 419 W. Fifth South
JOAB LAWRENCE CO. (Joab Lawrence, Charles Read, and M. C. Fox), 11 E. First South
Johannsen Mary Miss, domestic M. C. Fox, r. 225 E. South Temple
Johannsen Sophia Miss, domestic Joab Lawrence, r. 207 E. South Temple
Johanson H., bootmkr. Solomon Bros. & Gold, r. 514 S. Fourth East
Johanson S., cutter Buckle & Son., r. 262 S. Second East



**Mrs. I. McEwan,** Employment Agency, 57½ W. First South St. P. O. Box 551. Telephone No. 368.

District Telegraph Messengers do all kinds of Errands.

TOLHURST BROS., 170 S. MAIN ST. DENTAL PARLORS.

The Finest line of Novelties IN JEWELRY AND FANCY GOODS, at Joslin & Parks.



John David, stone mason, r. 928 E. Third South
Johns Richards, sexton First Presbyterian Church, r. 205 E. Second South
Johnsen Alfred, lab., r. 55½ W. First South
Johnsen Annie Miss, dressmkr. Mrs. Berree, r. 55½ W. First South
Johnsen Eva Mrs., wid., r. 55½ W. First South
Johnsen A. H., teamster, r. 736 E. First South
Johnson A. J., dealer in agricultural impls., First East, r. 251 S. Third East
Johnson Alfred, carp., r. 642 N. Second West
Johnson Alfred, clk. J. A. Peterson, r. 67 E. Third South
Johnson John Albert, salesman Sells & Co., r. 642 N. Second West
Johnson A. M., carp., r. 129 W. First South
Johnson Amer, assistant bkpr. Solomon Bros. & Gold, r. 137 E. Eighth South
Johnson Anders, tailor Berger & Van Hoften, r. 256 S. Main
Johnson Anna, cook, r. 157 W. South Temple
Johnson Annie, domestic, r. 951 E. First South
Johnson Annie Miss, apprentice Miss Eva Mortensen, S. Fourth East
Johnson Annie Mrs., wid., r. 502 Wall
Johnson Annie, domestic Jas. Sharp, r. 411 E. South Temple
Johnson Benjamin, r. 25 Fir
Johnson C. Mrs., wid., r. 118 S. Sixth West
Johnson Caroline Mrs., wid., r. 144 W. South Temple
Johnson Catharine Mrs., wid., r. 523 S. First East
Johnson C. E., Valley Tan Remedies 160 E. South Temple, r. 150 E. South Temple
Johnson Chas. O., lab. Public Works, r. Franklin Ave.
Johnson Charles, r. 124 N. Third West
Johnson C. L., r. 195 Oak
Johnson Clara Miss, domestic Joab Lawrence, r. 207 E. South Temple
Johnson C. W., harnessmkr., r. 252 S. Ninth East
Johnson Daniel, teamster, r. Alpine
Johnson David K., cabinet mkr., r. 128 W. Third South
Johnson Mrs. E., wid., r. 624 S. Second West
Johnsen Edward, asst. agt. Pacific Express, r. 404 W. Third South
Johnson Edward, r. 619 E. Fourth South
Johnson Edwin, r. 256 S. Ninth East
Johnson E. Gustave, shoemkr. Solomon Bros. & Gold, 137 E. Eighth South

Lowe & Clasbey, BUILDERS' HARDWARE, 32 W. Second South St.

J. W. SANDERS & CO. PAY THE HIGHEST PRICE FOR Hides, Wool, Skins, Furs, etc., 17 & 19 W. SOUTH TEMPLE.

Optical Goods at—L. Hollander's,—148 Main Street.

BUY YOUR GRAIN, FEED, ETC., OF **Isaac Sears,** 46 W. First SOUTH STREET.



Johnson Elizabeth Mrs., r. 256 S. Ninth East
Johnson Ellen Mrs., r. top of Arsenal Hill
Johnson Emil P., banjo teacher, r. 147 E. Second South
Johnson Fanny, r. 138 W. Third South
Johnson F. L. (Wilson & Johnson) r. 535 Fourth
Johnson Frans, employe book bindery dept. Deseret News, r. 55½ W. First South
Johnson Gustaves, clk. Walker Bros., r. 182 Centre
Johnson Gustaves, bartender Wasatch saloon, r. rear 144 W. South Temple
Johnson Gustavus, bootmkr. Solomon Bros. & Gold, r. 137 E. Eighth South
Johnson Gustave O., shoemkr., r. 164 Oak
JOHNSON H. (Remington Johnson & Co.) r. Eureka, Nev.
Johnson Hadley D., real estate, r. 226 G
Johnson Henry, bootmkr. Spencer & Kimballs, r. cor. Third East and Second South
Johnson James H., farmer, r. 747 S. Third East
Johnson James H. Jr., r. 725 S. Third East
Johnson J. E., carp., r. 369 E. Third South
Johnson J. L., miner, r. 50 E. Second South
Johnson John, r. 269 W. North Temple
Johnsoe John, farmer, r. 1162 E. Fourth South
Johnson John, carp. Richard T. Chamberlain, 645 S. Fourth East
Johnson John, groceries and provisions, 57 E. Second South, r. 40 Franklin Ave.
Johnson John, wheelwright Ed. Malquist, r, 159 W. South Temple
Johnson John L., blacksmith D. & R. G. W. Ry. shops, r. 118 W. First South
Johnson John P., lab. Davis, Howe & Co., r. 107 Pear
Johnson Joseph, r. 124 N. Third West
Johnson Joseph W., capitalist, r. 128 W. Third South
Johnson J. S., mining, r. 646 E. Second South
Johnson Lavina Mrs., r. 138 W. Third South
Johnson Lewis C., route agt. Pacific Express, r. 404 W. Third South
Johnson Mary, domestic, 50 W. Fifth South
Johnson Lillie Miss, fitter Z. C. M. I. shoe factory, r. cor. Eighth South and Tenth East
Johnson — Mrs., wid., r. 473 E. Eighth South
Johnson M. W. Mrs., wid., r. 404 W. Third South
Johnson Neils, organ builder, r. 124 N. Third West

**REMEMBER THE CLIFT HOUSE** *Is First Class and ONLY $2.00 per day.*

Circulars, Wedding Invitations, Etc., Delivered by THE District Telegraph Co.

BUCKLE & SON, Tailors, OPPOSITE WALKER HOUSE, SALT LAKE CITY.

Remember that JOSLIN & PARKS Number is
170 SOUTH MAIN STREET.



Johnson Oliver, bootmkr., 51 S. Commercial, r. same
Johnson Peter S., engineer D. & R. G. W. Ry., r. 744 W. First South
Johnson R., lab., r. 655 S. Sixth East
Johnson Richard, teamster Barretts, r. 256 S. Ninth East
Johnson Richard T., porter Nesbitt & Taylor, r. Commercial
Johnson R. M., messenger Pacific Express, r. 404 W. Third South
Johnson Samuel, tailor M. Earl, r. 372 Fifth North
Johnson Susan Mrs., wid., r. 236 N. Fifth West
Johnson Thomas, carrier Deseret News
Jonasson Edward, r. 55 Apple
Jonasson Otto, shoemkr., r. 375 E. Second South
Jonasson S. J., atty.-at-law, 173 E. Second South, r. same
Jonathan —, r. 949 E. Second South
Jones Agnes, domestic, 164 S. Second West
Jones Amos, mason, r. 64 S. Fifth West
Jones Annie Mrs., r. 44 N. Second West
Jones B. Mrs., wid., r. 437 W. Eighth South
Jones Brigham, lab. Brain's brickyard, r. 874 E. Second South
Jones C. F. (Meredith Gallacher & Jones), r. 529 S. Fourth East
Jones Charles, night watchman D. & R. G. W. Ry. shops, r. 524 W. Second South
Jones Clara Elizabeth, waiter Solomon Bros. & Gold, r. 64 S. Main
Jones Conway, teamster Elias Morris, r. Eighth South bet. Third and Fourth West
Jones David M., carriage painter, r. cor. South Temple and First West
Jones E. J., r. 221 S. Third West
Jones Elias, stone mason Elias Morris, r. Eighth South bet. Third and Fourth West
Jones Elizabeth Mrs., wid., r. 738 W. First North
Jones Ephriam, lab. Thomas Jones, r. 206 S. Ninth East
Jones Even, mining, r. 355 S. Third East
Jones Frank P., plasterer, 637 W. South Temple
Jones G. A. Mrs., wid., r. 58 N. Second West
Jones G. D., machinist D. & R. G. W. Ry. shops, r. 728 First North
Jones George M., lab., r. 675 W. First South
Jones George P., machinist D. & R. G. W., r. 728 W. First North
Jones G. R., lime depot, rear 23 W. South Temple, r. Warm Springs
JONES HIGH SCHOOL AND KINDERGARTEN, Marcus E. Jones and Mrs. Marcus Jones, principals, cor. Third South and First West

J. W. SANDERS & CO. PAY THE HIGHEST PRICE FOR Hides, Wool, Skins, Furs, etc., 17 & 19 W. SOUTH TEMPLE.

Quadruple Silver-Ware at L. HOLLANDER'S, 148 Main Street.

Lowe & Clasbey, Granite Iron Ware, 32 WEST SECOND SOUTH ST.

French & American CLOCKS AT L. Hollander's, 148 MAIN STREET.



Jones Hopkin, mason, r. 225 S Ninth East
Jones & Jacobs, Hooper & Eldridge Block, 49 S. Main, third floor
Jones James S., hackdriver, r. 176 S. Third West
Jones Jane Mrs., wid., r. 338 W. Third South
Jones John H., tinner Geo. M. Scott & Co , r. 238 Wade
Jones John R., lab. Public Works, r. 676 W. First South
Jones John T., farmer, r. 136 H
Jones John W., genl. mdse. 56 E. First South, r. same
Jones Joseph J., vaquero, r. 80 P
Jones L. Mrs., wid., r. 611 S. Sixth East
Jones Lizzie Miss, dressmkr., r. 18 S. Second East
Jones Marcus E. Mrs., principal Jones' High School, r. 125 W. Third South
Jones Mary Miss, r. 176 S. Third West
Jones Mary Mrs., wid., r. 275 N. Sixth West
Jones Mary E., wid., r. 524 W. Second South
Jones Mattie Miss, r. 101 Pear
Jones N. V., county collector, r. 164 S. Second West
Jones O. G., helper Morgan Smiths, r. 425 W. Fifth South
Jones R M., r. 28 N. Second West
Jones Robert, blacksmith U. C. Ry. shops, r. 32 S. Fifth West
Jones Robert W., plasterer, r. 248 S. Ninth East
Jones Selby, engineer, r. 175 Canyon Road
Jones T., runner Valley House, r. same
Jones Thomas, r. 874 E. Second South
Jones Thomas, plasterer, r. 631 W. South Temple
Jones Thomas, miner, r. 61 S. Seventh West
Jones Thomas C., brushmkr. 722 E. Fourth South, r. 724 E. Fourth South
Jones Thomas, stonectr. Temple Block, r. 874 E. Second South
Jones Thomas, r. 31 W. Second South
Jones Thomas E., waiter Walker House, r. Apple
Jones Thomas J., gardener, r. 24 N. Sixth West
JONES T. R. (T. R. Jones & Co.), r. 43 S. Fifth East
JONES T. R. & CO. (T. R. Jones and S. J. Lynn), bankers, 161 S. Main
Jones, Wm., jewelry 64 E. First South, r. 670 W. Fourth South
Jones William physician, r. 59 E. First South
Jones William H, vaquero, r. 80 P
Jones William H. (Jones & Jacobs), r. 460 W. Third South
Jones William H., Jr., carriage painter, r. 670 W. Fourth North
Jones William L., bkpr. Jennings Bros., r. 3 S. Eighth East
Jones William X., plasterer, r. 631 W. South Temple
Jones William S., r. 32 S. Fifth West

Mrs. I. McEwan's EMPLOYMENT AGENCY. 57½ W. First South St. Telephone No. 368.

FIRE, POLICE, PHYSICIAN AND MESSENGER CALL BOXES FURNISHED BY THE District Telegraph Co.

BEST TEETH UPPER OR LOWER At $15.00 Per Set AT TOLHURST BROS., 170 S. Main St.

Take your Watches, Clocks & Jewelry to **Joslin & Parks** For Repairs.



Jones W. R., tailor, r. 176 S. Third West
Jones W. R., painter U. C. Ry., r. 418 W. Second South
Jones W. R., Jr., painter U. C. Ry., r. 418 W. Second South
Jorgenson James A., Salt Lake Brewery, r. 331 Eighth South
Jorgenson M. Mrs., wid., r. 54 N. Fifth West
Jorgensen Martha Miss, domestic 3 S. Third East
Jorgenson Ole, carp., r. 430 W. Third North.
Josephite Church, The, 230 E. Second South
Joshua Reuben, clk. Mrs. B. Ashworth, r. 704 E. Seventh South
JOSLIN JERVIS (Joslin & Park), r. Leadville, Col.
Joslin & Park (Jervis Joslin and Boyd Park), watchmkrs. and jewelers, 170 S. Main
Judge Aggie Miss, r. 465 Third
Judge Elizabeth Miss, r. 465 Third
Judge John, mining, r. 465 Third
Judges Louis W., invoice clk. Z. C. M. I., r. 1058 E. Fourth South
Judson Benjamin, physician 213 S. Thirteenth East, r. same
Jung Carl, bkpr. H. Cohn & Co., r. White House
Junk F. (Junk & Fabian), r. 49 S. Main, Hooper & Eldridge Block
Junk & Fabian (F. Junk and F. J. Fabian), com. mers. 49 S. Main, Hooper & Eldridge Block, 2d floor.
Junkerman Henry, machinist D. & R. G. W. Ry. shops, r. W. Third South
Jurgensen Math. (Thomson & Jurgensen), r. 73 E. Second South
JUVENILE INSTRUCTOR, Pub. Semi-Monthly, George Q. Cannon & Sons, proprs., 236 W. South Temple
Kabisins Charles F., machinist D. & R. G. W. Ry., r. 358 W. First South
KAHN BROS. (Emanuel Kahn and Estate Samuel Kahn), grocers, wholesale and retail, 131 and 133 S. Main
Kahn Emanuel (Kahn Bros.), r. 544 S. Main
Kahn Gertrude, r. 544 S. Main
Kahn Henry, r. 544 S. Main
Kahn Minnie Miss, r. 544 S. Main
Kammerath Herman, tailor, Main, r. 835 E. Sixth South
Kammerath Valentine, lab., r. 835 E. Sixth South
Kammerle Annie Miss, dressmkr., r. 626 S. Seventh East
Kammerle Charles, lab., r. 626 S. Seventh East
Kammerle Fred., carp., r. 626 S. Seventh East
Kammerle Susan Mrs., wid., r. 626 S. Seventh East
Kansas City Smelting and Refining Co., office 11 W. Second South, H. E. McKinney asst. supt. and treas.
KATHOLNEG OTTO, bootmkr., 233 S. Main, r. same, upstairs

**Lowe & Clasbey,** **Mechanics' Tools,** *32 W. Second South Street.*

**J. W. SANDERS & CO.** PAY THE HIGHEST PRICE FOR Hides, Wool, Skins, Furs, etc., 17 & 19 W. SOUTH TEMPLE.

All Goods Guaranteed at **L. Hollander's,** 148 Main Street.

BUY YOUR GRAIN, FEED, ETC., OF Isaac Sears, 46 W. First SOUTH STREET.



Katz Michel, carp., r. 253 W. Third North
Katz Sargent, r. 259 W. Third North
Kauleinamoku John W., stonectr. Temple, r. 752 N. Second West
Kay E. M. Mrs., r. 503 E. Second South
Kay E. P. Mrs., wid., r. 7 Fourth East
Kay John, merchant, r. 158 W. South Temple
Kay Samuel, r. 971 E. Second South
Kearsley Edward S., farmer, r. 138 W. Seventh South
KEATE J. P., paperhanger. r. 51 E. Sixth South
Keate R. Miss, saleslady Cohn Bros., r. 51 E. Sixth South
KEATON GEO. D., bkpr. H. Dinwoodey, r. 469 W. Fifth South
Keats Jennie Miss, telephone opr., r. 51 E. Sixth South
Keddington John William, teamster. r. 837 E. Fifth South
Keddington Joseph, lab., r. 831 E. Fifth South
Keddington M. A., Mrs., r. 443 S. Eighth East
Keenam J. J., propr. Denver House, r. 241 S. Fifth West
Keep Louisa Miss, dressmk., r. 253 Fifth
Kegler I. B., bkpr. U. P. Ry. Coal Dept., r. 30 W. Third South
Keller Frederick, r. 45 S. Seventh West
Kelly James, lab., r. 120 E. First South
Kelly Jas. H., hostler Mark McKimmins, r. 167 E. Seventh South
Kelley John, station hand U. C. Ry., r. 406 W. First South
Kelly Albert H. (Kelley Bros.), r. 418 S. First West
Kelly Bros. (A. H. Kelly and G. B. Kelly), bookbinders, 48 W. Second South
Kelly E. J. Miss, music teacher Collegiate Institute, r. 205 E. Second South
Kelly Emma S. Mrs., wid., r. 422 S. First West
Kelly Franklin D., baker California Bakery, r. 422 S. First West
Kelly G. B. (Kelly Bros.), r. 218 W. Third North
Kelly George, U. S. A., r. 22 S. Twelfth East
Kelly John. bookbdr. Kelly Bros., r. 422 S. First West
Kelly John J., mason, 466 S. First West
Kelly S. D., miner, r. 348 E. Fourth South
Kelsey Eli B. Mrs., wid., r. 532 S. Second East
Kelsey George W., clk. L. P. Kelsey, r. 555 Sixth
Kelsey Louis P., real estate, 25 E. First South, r. 532 S. Second East
Kelsey L. S., merchant, r. 159 E. Second South
Kelsey S. S., r. 56 W. First South
Kelson A. H., clk. Western Union Tel. Co., r. 818 E. Second South
Kelson Albert, tentmkr. Utah Sail Loft, r. 203 S. Eighth East

The Best $2.00 *Day House on the Pacific Coast* IS THE CLIFT HOUSE.

DISTRIBUTED BY THE DISTRICT TELEGRAPH CO.

Handbills and all kinds of Advertising Matter

BUCKLE & SON, Tailors, OPPOSITE WALKER HOUSE, SALT LAKE CITY.

J. W. SANDERS & CO., 17 & 19 W. South Temple, HIDES, WOOL, FURS, SKINS, ETC.

Joslin & Parks Are the only Importing and Manufacturing Jewelers In SALT LAKE CITY.



Kelson George A., r. 203 S. Eighth East
Kelson John G., clk. W. L. Pickard, r. 818 E. Second South
Kelson John H., clk. tithing office. r. 818 E. Second South
Kelson William J., shoemkr., 203 S. Eighth East, r. same
Kemp Mary Ann Mrs., r. 254 W. First North
Kemp William, tanner Morris Tannery, r. 524 N. Second West
Kemp William, lab. J. W. Sumerhays & Co's, r. 245 N. Second West
Kemper Henry, miner, r. 157 S. First West
Kendall Almer J., principal 11th Ward School, P. O. Box 125
Kendall H. A., restaurant 153 S. Main, r. 218 E. Fifth South
Kendall James, contractor and builder, r. 735 W. North Temple
Kendall J. J., r. 244 S. Second East
Kendell A. F., stewart St. Mark's hospital, r. 624 E. Third South
Kendell Owen, harness cleaner Mulloy & Paul, r. White House
Kenersley Wm. E,, salesman H. Dinwoodey, r. 101 Centre
Kennedy Dan'l., painter, r. 27 O
Kennedy J., r. Franklin Ave.
Kennelly James M., mining, r. 523 East Sixth South
Kenner Cipio, Hatty.-at-law Herald building r. 150 E. Sixth South
Kenney James, r. 564 W. South Temple
Kenney Lizzie Miss, dresmkr. r. 728 E. Second South
KENSINGTON ART SCHOOL, Mrs. E. W. Ruff, school 16 S. Main
KENTUCKY LIQUOR CO., Henry Sadler manager 11 to 15 E. Second South
Keogh J. W., farmer, r. 25 W. Fifth South
Kershaw Alexander, stonectr. Temple blk., r. 761 S. West Temple
Kershaw G. J., farmer, r. 118 L
Kershaw J. H., lab., r. 120 L
Kerwin William, clk. Mrs. M. J. Hardin, r. 375 W. South Temple
Kesler E. Mrs., wid., r. 223 N. Third West
Kesler Frederick, capitalist, r. 64 N. Fourth West
Kesler Jacob, street car driver, r. 576 W. Third North
Kesler L. W., fireman U. C. Ry., r. 223 N. Third West
Kestler Frederick, bishop 16th ward, r. 64 N. Third West
Kestler Hans, employe D. & R. G. W. Ry., r. 743 W. First South
Kewn Sarah Mrs., cook St. Mark's Hospital, r. same
Keyes Richard A., clk. George M. Scott & Co., r. St. James Hotel
Keyser Aaron, A. Fisher's Brewery Co., r. 231 S. First West
Keyser G. H. trav. man, r. 52 W. Third South
Keysor Ephraham, asst. Dr. J. B. Keyser, r. Herald Building
Keysor Wm. G., r. 442 S. Third East
Keysor J. B., dentist Herald Building, upstairs, r. same

Lowe & Clasbey, Horse Shoes and Toe Calks, 32 W. Second South Street.

L. HOLLANDER, 148 Main Street, Fine Watches and Jewelry.

LEADING BOOK MANUFACTURING HOUSE IN THE WEST.

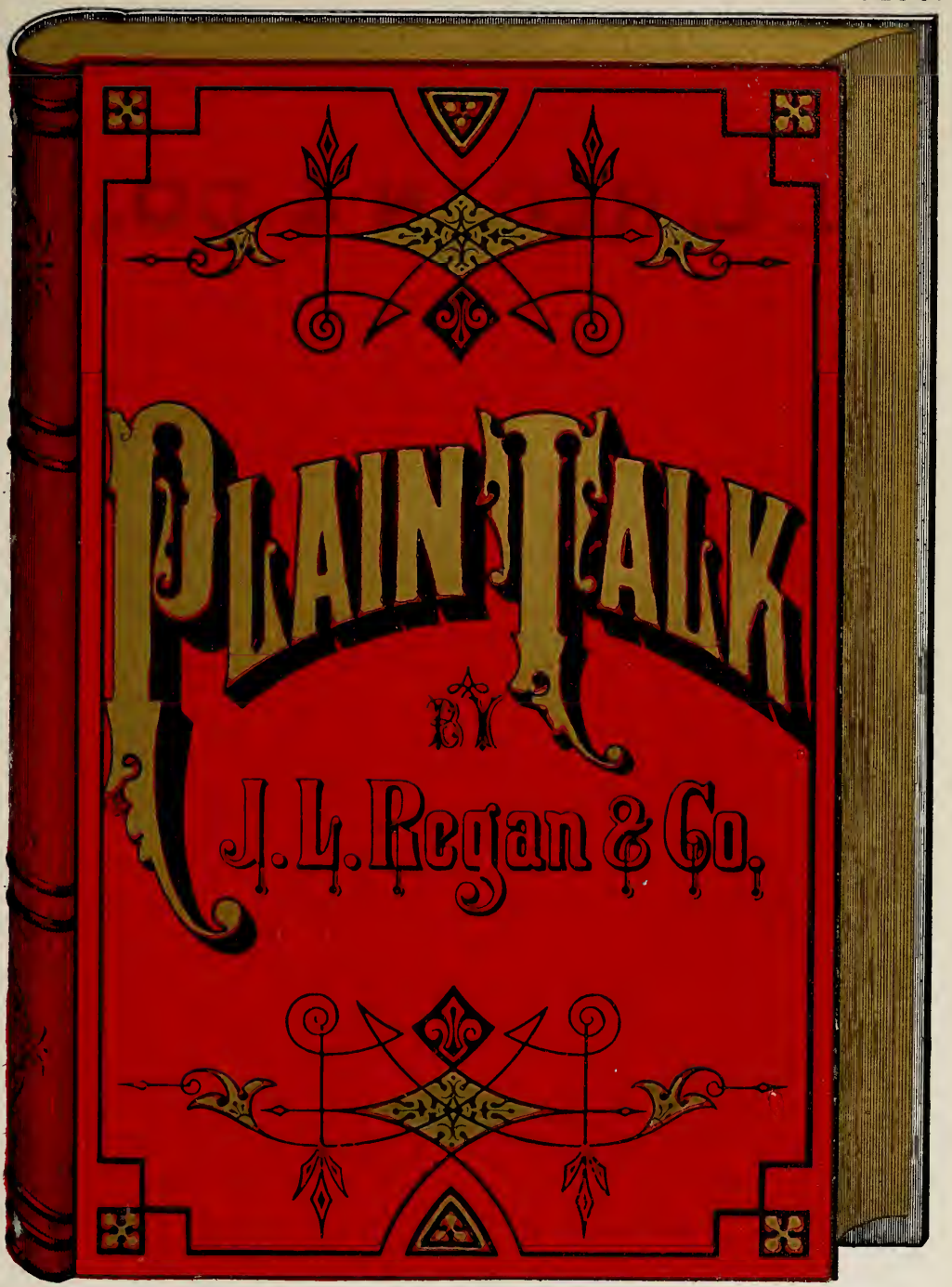


SEE OTHER SIDE FOR OUR YEARLY MESSAGE.

WE NEVER SLEEP.

# J. L. REGAN & CO.,

The Great Night and Day

# PRINTERS AND BOOK BINDERS

226, 228 & 230 Lake and 16 to 24 Franklin St.,

*CHICAGO.*

All kinds of Printing and Book Binding executed in the finest style of the art, and on the shortest notice, at prices that

**DEFY COMPETITION.**

CASE MAKING, STAMPING, ETC.,

**FOR THE COUNTRY A SPECIALTY.**

District Telegraph Messengers do all kinds of Errands.

Solid Silver Ware at L. HOLLANDER'S, 148 Main St.



Keysor Ruth Mrs., wid., r. 442 S. Third East
Keyting William, r. 152 N. First West
Kiddle Eliza Mrs., wid., r. 88 Quince
Kiddle Jane Miss, Z. C. M. I. shoe factory, r. 88 N. Quince
Kiddle Thomas, currier Z. C, M. I. tannery, r. 90 Quince
Kiddle Walter, cutter Z. C. M. I. shoe factory, r. Brighton Ward
Kilbourn M. R., lab. U. C. Ry., r. 751 W. Second North
Killback George, lab,, r. Poplar Ave.
Kilpatrick Benj., brakeman U. C. Ry., r. 437 W. First South
Kimball A. H., salesman Clark, Eldridge & Co., r. 35 E. North Temple
Kimball Alice Mrs., wid., r. 157 N. Second West
Kimball Amanda Mrs., wid., r. 25 W. First North
Kimball Block S. E. cor. First South and West Temple
Kimball C. S., com. trav., r. 161 N. Main
KIMBALL F. D. (Spencer & Kimball), r, 45 W. First North
Kimball Heber, night clk. W. U. Tel. Co., r. 44 E. North Temple
Kimball Hiram, clk. Kahn Bros., r. 608 S. Sixth West
Kimball Jerry, clk. tithing office, r. 25 W. First North
Kimball John H. r. 62 E. North Temple
Kimball Julia A. Mrs., wid. (Kimball & Lawrence), r. 363 S. East Temple
Kimball Lawrence, prop. Salt Lake and Park City Stage Line, r. 146 S. Second West
Kimball & Lawrence (Mrs. Julia Kimball and H. W. Lawrence), real estate and mining, 79 W. First South
Kimball M. C., stage driver, r. 146 S. Second
Kimball Maroni, expressman, r. 19 W. First North
Kimball Mary M. Mrs., r. 44 E. North Temple
Kimball Mary . HMrs., wid., r. 229 C
Kimball R. S. office U. C. Ry., r. 464 W. Third South
Kimball Sarah M. Mrs., wid., r. 74 S. Second West
Kimball William H., farmer, r. 35 W. Fifth South
Kin M. W., expressman, r. 324 S. Eighth East
Kindblom A., stonectr., r. 533 S. First East
King A. H., clk. Herald, r. 366 Fourth
King Alice Mrs., wid., r. 644 E. Fourth South
King Anna T. Mrs., wid., r. 234 W. First North
King Charles H., carp. and contractor, r. 267 S. Sixth East
King Charles O., clk. George M. Scott & Co., r. 224 E. Second South
King Edward, iron molder Eagle Foundry, r. 260 N. Fifth West
King Edward A., clk J. M. Benedict, r. same
King E. J., carp. D. & R. G. W. Ry., r. 637 E. Third South

Mrs. I. McEwan's EMPLOYMENT AGENCY. *Male and Female Help obtained.*

Dentistry. TOLHURST BROS., 170 Main St. GOLD FILLING $2.50 AND UP; Silver $1.00 & $2.00; Composition $1.

The Finest line of Novelties IN JEWELRY AND FANCY GOODS, at Joslin & Parks.



King Edward James, packing dept. Z. C. M. I., r. 260 N. Fifth West
King Frederick, night clk. White House, r. same
King George, employe D. & R. G. W. Ry., r. 563 W. First South
King Gustave, asst. Dr. Benedict, r. 220 First East
King H. A., student, r. 267 S. Sixth East
King Sidney B., tinner George M. Scott & Co., r. 363 S. Third East
King Thomas, basketmkr., r. 338 S. Eighth East
King W. C., clk. George M. Scott & Co., r. 267 S. Sixth East
Kingdon Elizabeth Mrs., wid., r. 423 N. Fourth West
Kingdon John, lab. Pugsley Mill, r. 475 N. Fourth West
Kingsbury David P., clk. tithing office, r. 203 S. Third East
Kingsbury Joseph C., supt. tithing office, r. 215 S. Third East
Kingsbury Joseph T., professor Deseret University, r. 318 E. Second South
Kinnersley Henry, r. 77 Plum
Kinnersly William, clk. Dinwoodey, r. 101 Centre
Kinney Judge Mrs., r. 221 S. Third West
Kinney W. L., lab. D. & R. G. W. Ry., r. 135 S. Third West
Kinsbury Milo, mason, r. 852 E. Seventh South
Kinsey Ruth Mrs., wid., r. 717 S. Main
Kirby Charles, lab , r. Franklin Ave.
Kirby John A., mine operator, r. 57 S. First East
Kirk Arthur H., plasterer, r. 704 S. First West
Kirk Robert, tentmkr. J. W. Jenkins & Sons, r. 33 N
Kirk Samuel, r. 373 S. Second West
Kirk William, sheep raiser, r. 472 N. Third West
Kirkendall Isaac, mining, r. 105 W. Fifth South
Kirkham, Radden & Co. (Wm. Kirkham. H. Radden, and T. R. Fisher), S. L. City Lumber Yards, 323 S. First East
Kirkham William (Kirkham, Radden & Co.), r. 32 E. Sixth South
Kirkman Henry, blacksmith People's Implement Co., r. 373 S. Thirteenth East
Kirkman John, clk. tithing office, r. 373 S. Thirteenth East
Kirkman John Jr., teamster tithing office, r. 373 S. Thirteenth East
Kirkman Neomia, deliveryman Excelsior Bakery, r. 373 S. Thirteenth East
Kirkman Samuel, teamster tithing office, r. 373 S. Thirteenth East
Kirkpatrick Moses (Bennett, Harkness & Kirkpatrick), r. 137 E. South Temple

J. W. SANDERS & CO., SUCCESSORS TO H. B. CLAWSON. 17 & 19 W. South Temple, SHEEP DIP, SHEEP SHEARS, Powder and Fuse Plows.

Watches & Jewelry repaired at L. HOLLANDER'S 148 Main St.

Lowe & Clasbey, Horse Shoes and Toe Calks, 32 W. Second South Street.

Parcels, Notes, Letters, Etc., Delivered Promptly BY District Tel. Messengers.

—FOR— Grass & Garden **SEEDS** Go to ISAAC SEARS, 46 West First South Street.



Kirvy Charles, waiter Walker House, r. same
Kjar Joseph, tinner P. W. Madsen & Co., r. —
Kjeldsen James S., lab., r. 675 S. Second East
Kleise Emile, cellarman Salt Lake City Brewery, r. same
Kletteng Oscar, machinist D. & R. G. W. Ry., r. 358 W. First South
KLETTENG RICH, architect, office third floor 9 E. First South, r. same
Klink J. G., foreman F. E. Schoppe, r. St. James Hotel
Klipple Phil, carriage repairing, 20 and 22 E. Second South, r. 724 E. South Temple
Klipple Phil & Co., carriage shops, 20 E. Second South

*PHIL. KLIPPLE,*

**CARRIAGE MANUFACTURER,**

—REPAIRING A SPECIALTY,—

**Carriage Painting and Trimming,**

**MINING CARS, SAFETY HOOKS, AND GENERAL BLACKSMITHING.**

*Nos. 20 and 22 East Second South Street.*

Knapton W. T., painting and paperhanging, r. 126 S. Third West
Knapp Willis, crayon artist, r. 425 N. Third West
Kneass A. A. Mrs., r. 163 S. Third East
Knight C. Mrs., wid., r. 535 E. First South
Knight Charles, gardener, r. 751 S. Second West
Knight E. Mrs., wid., r. 1229 First
Knight John A. (Oblad & Knight) r. 535 E. First South
Knight Joseph, butcher, r. 438 N. Third West
Knight M., butcher, r. Third North bet. Second and Third West
Knight Mary Mrs., wid., r. 438 N. Third West
Knight R. J., gen. merchandise 333 Sixth, r. same
Knight Thomas, engineer Salt Lake vinegar works, r. 661 S. Main
Knight William, bootmkr. Geo. Saville, r. 532 S. Sixth East
KNIGHTON GEORGE, mfg. all kinds fancy hosiery 464 N. Second West, r. same
Knights of Pythias Hall, 36 W. Second South
Knowlden Geo. H. (Knowlden & Green) r. 545 E. Third South

**CLIFT HOUSE** TABLE is always supplied with the best the market affords.

BUCKLE & SON, Tailors, OPPOSITE WALKER HOUSE, SALT LAKE CITY.

Call at **Joslin & Parks** And see their Fine Line of CANDELABRAS AND SCONCES IN BRASS.



Knowlden G. H. Mrs., r. 64 W. Third South
KNOWLDEN & GREEN (G. H. Knowlden and H. N. Green) real estate and loan 161 S. Main (under T. R. Jones & Co.'s bank)
Knowlden Robert E., r. 64 W. Third South
Knowlton E. Q., stockman, r. 75 First
Knox William, carp. Temple Block, r. 235 W. Fifth South
Knudsen Annie Mrs., wid., r. 566 First
Knudsen James, r. 437 E. Seventh South
Knudsen Inger Mary Miss, domestic H. E. Tyson, r. 609 E. South Temple
Knudsen Maria Mrs., wid., r. 366 E. Fifth South
Knusen Rudolp, flour mill Cottonwood, r. 947 E. Third South
Koeber E. W., civil engineer, r. 645 S. West Temple
KOEHLER H., Pioneer oil and lamp stove 57 S. First South, r. same
Kolliker Edward, lab., r. 215 S. Eighth East
Koons John M., miner, r. 176 W. Second South
Kragh Annie Mrs., wid., r. 31 W. Sixth South
Kramer J. C., r. 220 S. Third East
Kren James, teamster A. Fisher Brewing Co., r. same
Krapes Kate, domestic, r. 253 S. West Temple
Krause Nicholas, tailor, 103 E. Second South, r. same
Krauth Chas., lab., r. 245 S. Eighth East
Krouse Chas., lab., r. 555 S. Ninth East
Krouse H. S., pianist, r. Valley House
Krogh J. M., bootmkr. E. Suelgrove. r. 842 E. Fifth South
Kropf Charles, lab. Temple Block, r. 523 S. Ninth East
Kropf Peter, shoemaker 413 S. Third West, r. same
Krouth Adam, r. 917 E. Third South
Krouth Mrs. Mary, wid., r, 917 E. Third South
Kruger W. H., Sierra Nevada Lumber Assn., r. Truckee, Cal
Kunemann Aunust, foreman bottling dept. Salt Lake City brewery, r. same
Kunkel S., miner, r. 5 S. Twelfth East
Kurshaw Samuel F., clk. Sears & Liddle, r. 52 S. Ninth East
Laddick Ruth Mrs., wid., r. 373 S. Second West
Laidlaw Mary Ann Mrs., wid., r. 1065 Third
Lake Silas T., lab., r. 765 W. Second North
LAKER EDWARD, propr. Eastern Nursery, r. 842 E. Third South
Lamb Rev. M. T., asst. pastor First Bapt. church, r. 60 N. Second West
Lamb —— Mrs. furn. rooms, r. 174 S. West Temple

**Lowe & Clasbey,** **Miners' Supplies,** *32 West Second South Street.*

J. W. SANDERS & CO. PAY THE HIGHEST PRICE FOR Hides, Wool, Skins, Furs, etc., 17 & 19 W. SOUTH TEMPLE.

Quadruple Silver-Ware at L. HOLLANDER'S, 148 Main Street.

DISTRIBUTED BY THE DISTRICT TELEGRAPH CO.
Handbills and all kinds of Advertising Matter

DIAMOND JEWELRY at L. Hollander's, 148 Main St.



Lambert Charles, bridge contractor, r. 356 S. First West
Lambert C. J., employe Deseret Paper Mill, r. 344 S. First West
Lambert David H., bridge builder, r. 356 S. First West
Lambert G. C., asst. editor Deseret News, r. 166 W. Fifth South
Lambert O. W., carp., D. & R. G. W. Ry. shops, r. City Hotel
Lambert Richard G., business agent Deseret News, r. 31 W. Sixth South
Lambourn Levy, r. 246 Wall
Lambourne Alfred, painter, artist, r. 525 Sixth
Lambourne Eugene, paperhanger, r. 178 E
Lambourne Geo. L., tinner Geo. M. Scott & Co., r. 493 N. Second West
Lambourne Geo., warehouseman Z. C. M. I. drug store, r. 178 E
Lambourne John, paperhanger, r. 178 E
LAMBOURNE WILLIAM, artist and decorator, r. 178 E
Lambourne William R. paperhanger H. Dinwoodey, r. 234 E
Lambsin A. B., carp., r. 203 W. North Temple
Lamont John, asst. jailor, r. 228 S. Third West
Lampe John H., chief draughtsman U. S. surv. gens. office, r. Franklin Ave.
Lamph Richard, lab., r. 115 Centre
Lancaster H. K., charge storehouse D. & R. G. W. Ry., r. 442 W. Third South
Lancaster Orson, lab., r. 569 E. Third South
Land Miss Carrie, waitress Herald Restaurant, r. Herald Building
LAND MARY Mrs., propr. Herald Restaurant, Herald Bldg., r. same, upstairs
Landers L. F. D. & R. G. R. R. office, r. 57 W. Second South
Lane Frank, freighter, r. 38 S. Second East
Lane P., miner, r. R. R. Exchange Hotel
Lanenburgher John, baker Sacramento bakery, r. 645 W. South Temple
Laney George C., farmer, r. 543 S. Eighth East
Laney Sarah Mrs., wid., r. 875 E. Sixth South
Lang Benjamin Giles, salesman Taylor, Romney & Armstrong, r. 451 S. Sixth East
Lang C. B., millman Taylor, Romney & Armstrong, r. 451 S. Sixth East
Lang Daniel, tailor 338 W. First South, r. 75 First South
Lang Joseph, lab., r. 279 S. First East
Lang N. J., coopershop 279 S. First East, r. same, upstairs
Langel D. U., clk. Henry Van Horn, r. 64 W. Second South
Langford J. E., salt merchant, r. 764 W. South Temple
Langton F., salesman S. P. Teasdel, r. 375 N. Sixth West

THE BEST SET OF TEETH ON A Fine Thick GOLD Plate at TOLHURST BROS., for $35. Silver $25.

Mrs. I. McEwan's EMPLOYMENT AGENCY. 57½ W. First South St. Telephone No. 368.

Field and Opera GLASSES AT Joslin & Parks.



Langton Frederick, clk. Teasdale, r, 375 N. Sixth West
Langton Isaac, painter, r. 911 W. First North
Langton Isaac, decorator, r. 364 H
Langton William, drummer Wm. Jennings & Son, r. 915 W. First North
Lannan Martin, propr. California Market, r. 233 S. Main
LANNAN T. H., business manager Tribune, r, 24 W. Third South
Lapham M. G. Mrs., 42 W. First South, r. same
Lapham William, mining, r. 42 W. First South
Lapsley Joseph, plumber John W. Farrell, r. 237 S. Third East
Larrabee W. R., copyist C. K. Gilchrist, r. Clift House
Larsen J. L., r. 364 N. Second West
Larsen Carl, lab., r. 175 W. Second South
Larsen Charles A., carp., r. 253 Sixth
Larsen Charles, Jr., shoemkr., salesman Soloman Bros. & Gold, r. 116 P
Larsen Christopher, lab. D. & R. G. W. Ry., r. cor. Eighth West and Third South
Larsen John, second cook Continental Hotel, r. same
Larsen John, chief carpenter Salt Lake City Brewery, r. —
Larsen John, r. 93 Centre
Larsen John, riveter Z. C. M. I., shoe factory, r. 186 B
Larsen John, lab., r. 925 E. Fifth South
Larsen John M., upholsterer Sorensen & Carlquist, r. 255 S. Seventh East
Larsen J. P., cabinet mkr. H. Dinwoody, r. 512 S. Fourth East
Larsen Junius, r. 93 Centre
Larsen J. W., harnessmkr. C. J. Gustaveson, r. 207 S. Fourth West
Larsen Luisa Mrs., wid., r. 253 Sixth
Larsen L. L., lab., r. 376 C
Larsen L. W., shoemkr. Berstrum, r. 825 E. Third South
Larsen Maria Miss, dairy, r. 566 First
Larsen Mary Miss, dressmkr., r. 253 Sixth
Larsen — Mrs., wid., r. 740 S. Tenth East
Larsen N. S., book agent, r. 1175 E. South Temple
Larsen Olianne Mrs., wid., r. 124 P
Larson Andrew, tailor, r. 164 Oak
Larson Anna, pantry hand Walker House r. same
Larson C. Mrs. wid. r. 426 S. Sixth East
Larson C. P., mason, r. rear 13th district schoolhouse No. 1
Larson John, cutter Jos. Baumgarten, r. 337 S. Third East
Larson John, shoemkr. Geo. Saville, r. 512 S. Fourth East
Larson John, tailor, r. 337 S. Third East

J. W. SANDERS & CO., SUCCESSORS TO H. B. CLAWSON. 17 & 19 W. South Temple, SHEEP DIP, SHEEP SHEARS, Powder and Fuse Plows.

Watches & Jewelry repaired at L. HOLLANDER'S 148 Main St.

Lowe & Clasbey, Nails and Steel, 32 W. Second South Street.

FIRE, POLICE, PHYSICIAN AND MESSENGER CALL BOXES FURNISHED BY THE District Telegraph Co.

FOR Grass & Garden SEEDS Go to ISAAC SEARS, 46 West First South Street.



Larson Joseph, foreman carpenter, r. Social Hall Ave
Larson L. Mrs., wid., r. 159 W. South Temple
Larson Ole, mason, r. rear 13th district school house No. 5
Larson Peter, lab., r. 446 S. Fourth East
Larson P. G., carp., r. 514 S. Fourth South
Larson L. Mrs., carpet weaver, 446 S. Fourth East, r. same
Larson S. P. C., hoseman No. 1 Fire Dept., r. 126 E. First South
Larson Wm. M., lab. Jarmoy & Co., r. 58 N. Sixth West
Lasswell Florence Mrs. r. 68 W. Third South
Latham Clara, domestic, r. 27 S. First East
Latimer Ann Mrs. wid., r. 273 Fifth
Latimer David, lab. U. C. Ry., r. 530 W. North Temple
Latimer James, farmer, r. 530 W. North Temple
Latimer John, engineer U. C. Ry., r. 149 N. Third West
Latimer Lizzie Miss, r. 273 Fifth
Latimer Nettie Miss, r. 273 Fifth
Latimer Uphelia Miss, r. 273 Fifth
Latimer Wm., machinist Taylor, Romney & Armstrong, r 536 W. Third South
Laurenz John, lab., r. 347 E. Second South
Lawisch Martha Miss, clk. Sacramento Bakery 736 E. Third South
Lawisch Robert, book binder Deseret News, r. 736 E. Third South
Lawless Caddi, r. 49 S. Eleventh East
Lawrence Geo., shoemkr. J. W. Clark, r. 261 S. Third East
Lawrence H. W., mining and real estate 79 W. First South, r. 64 E. Third
LAWRENCE JOAB, mining 11 E. First South, r. 207 South Temple
Lawrence John, mechanic, Sierra Nevada Lumber Assn., r. 50 N. Fifth West
Lawrence John A., miner, r. 244 E. Fifth Soutl.
Lawrence Julia D. Mrs., wid,, r. 21 Fourth East
Lawrence J. W., head salesman Remington, Johnson & Co., r. 243 W. Third South
Lawrence William, clerk Remington, Johnson & Co., r. 243 W. Third South
Lawson G. L., general merchandise, 625 E. Second South, r. 623 E. Second South
Lawson James, lab., r. 847 E. Third South
Lawson James blksmth, r. 129 F. Second West
Lawson James, machine dept. U. C. R. R., r. 135 N. Fifth West.
Lawson Martha Mrs. furnished rooms, 72 S. Fourth West
Lawson William, machinist, r. 129 N. Second West

STOP AT THE CLIFT HOUSE
*And see if you are not Well Satisfied.*

BUCKLE & SON, Tailors, OPPOSITE WALKER HOUSE, SALT LAKE CITY.

Go to Joslin & Parks For Watches, Diamonds, Jewelry & Silver-Ware.



Leach James, gardener, r. cor. Seventh South and Fifth East
LEAKE D. W., butcher, 708 E. First South, r. 642 E. First South
Leaver Samuel H., bkpr. Mason & Co., r. 38 N. First West
Leavitt John Q., roadmaster U. C. Ry., r. 148 W. South Temple
Leavitt John, Jr., machinist U. C. Ry. shops, r. 148 W. South Temple
Lecuyer F. F., upholsterer H. Dinwoodey, r. 87 Plum
Ledingham Alexander, miner, r. 1088 First
Ledingham A. F., upholsterer Co-operative Furniture Co., r. 71 W. Seventh South
Ledingham Georgie Miss, Troy Laundry, r. 71 W. Seventh South
Ledingham M., r. 42 S. Thirteenth East
Lee Alfred G., Salt Lake Forwarding Co., r. 226 W. Fifth South
Lee Annie Miss, domestic 58 T
LEE HEBER, shipping clerk H. Dinwoodey, r. 362 S. First West
Lee James A., farmer, r. 451 N. Third West
Lee James H., salesman H. Dinwoodey, r. 567 S. Second West
Lee John, farmer, r. near cor. First and W
Lee John F., warehouseman J. W. Summerhays & Co., r. 375 N. Second West
Lee Robert, hostler J. Wickel & Son, r. —
Lee Thomas W., yardman Grant, Odel & Co., r. 772 W. South Temple
Lee William, clerk 13th Co-Op. store, r. 451 N. Third West
Lee W. O., clerk 13th Ward Co-Op. store, r. 451 N. Third West
Lee James F., bkpr. Walker Bros., r. 309 E. First South
Lee J. H., salesman H. Dinwoodey, r. 567 S. Second West
Lees John, salesman tithing office, r. 471 N. Fifth West
Lees John, r. 606 W. Fourth North
Lees John, Jr., butcher gen. tithing store, r. 606 W. Fourth North
Lees John N., foreman stables gen. tithing store, r. 23 E. South Temple
Lees Josiah, r. 634 W. Fourth North
Lees Josiah N. teamster gen. tithing store, r. 606 W. Fourth North
Lees Josiah, Jr., delivery clerk James Lucas, r. 606 W. Fourth North
Lees Silas, teamster tithing office, r. 471 N. Fifth West
Lefler John M., flour mills 867 E. Ninth South, r. 873 E. Ninth South

Lowe & Clasbey, BUILDERS' HARDWARE, 32 W. Second South St.

J. W. SANDERS & CO., 17 & 19 W. South Temple, HIDES, WOOL, FURS, SKINS, ETC.

L. HOLLANDER, 148 Main Street, Fine Watches and Jewelry.

Messengers Furnished INSTANTLY, Day or Night, by the District Telegraph Company.

Solid Silver Ware at L. HOLLANDER'S, 148 Main St.



Lefler William, miller, r. 873 E. Ninth South
Legg Richard, mining, r. 410 N. Second West
Leggett William, gardener, r. 82 L
Leggett William, Jr., gardener, r. 768 Second
Lenzi Charles H., salesman Z. C. M. I., r. 927 E. South Temple
Lenzi Martin, artist in oil and water colors, r. 339 E. Second South
Lenzi S. F., painter, r. 339 E. Second South
Leonard A. A., corresponding clerk Singer Mnfg. Co., r. 21 Currant
Leonard Arthur, pressman Tribune, r. 352 W. Fifth South
Leonard Arthur G., student, r. 253 W. Fifth South
Leonard D. L., Rev., Supt. Home Missionary Society, r. 253 W. Fifth South
Leonard Fred E., teaching school, r. 253 W. Fifth South
Leonard Godfrey, night watchman Deseret News, r. 230 A
Leonard John, shoemaker, r. 332 S. Sixth East
Leslie Thomas, tanner Z. C. M. I., r. 424 W. Second North
Leslie Thomas, Jr., tanner Z. C. M. I., r. rear 421 W. First Ninth
Letham Daniel, mining, r. 417 W. Fifth South
Letham James, lab., Temple Block, r. 306 W. Third South
Levander William, apprentice Herald, r. 150 E. South Temple
Leveridge Reuben S., mining contractor, r. 551 S. First East
LEVIBERG J., cigars and tobacco, parlor saloon in rear 156 S. Main, r. 58 Fourth East
LEVY SAM, cigar mnfr. and dealer in cigars and tobacco ; also agt. for The Brunswick-Balke & Collender Billiard Table mnfrs. 171 and 173 S. Main, r. 152 W. Third South
Lewin R. S. C., r. 61 W. Third South
Lewis Annie Mrs., wid., r. 734 W. South Temple
Lewis A. T. Mrs. (B. S. Long & Co.) r. 79 D
Lewis Catharine Mrs., r. 66 Grape
Lewis E., harnessmaker Cheshire & Baxter, r. 550 S. Eighth East
Lewis Eliza Miss, domestic, r. 164 E. South Temple
Lewis Fred, machinist U. C. Ry. shops, r. 323 S. Fourth West
Lewis George G., r. 126 N. Seventh West
Lewis Henry, lab., r. 734 W. South Temple
Lewis Harriet L., wid., r. 76 C
Lewis James B., clerk B. S. Long & Co., r. 79 D
Lewis James S., shoemaker 338 W. First South, r. 636 W. First South
Lewis James W., teamster, r. 636 W. First South
Lewis John, iron molder Eagle Foundry, r. 135 S. Fifth West



MRS. I. McEWAN, 57½ W. First South Street. FEES—Servants, 50c.; Men, $1.00; Ladies, $1.00

Vitalized Air FOR THE Painless Extraction OF TEETH At TOLHURST BROS., 170 S. MAIN ST.

French & American Clocks, OF ALL KINDS, AT Joslin & Parks.



Lewis John B., carp., r. 67 D
Lewis John D., office Sells, Burton & Co., r. 66 Grape
Lewis John S., clk. Barnes & Davis, r. 54 Grape
Lewis Lila Miss, saleslady B. S. Long & Co., r. 79 D
Lewis Olee, miner, r. 366 E. Fifth South
Lewis Samuel H., atty.-at-law, 218 S. Main, upstairs, r. St. James Hotel
Lewis & Taylor (Thos. C. Lewis and John B. Taylor), plasterers, 63 W. Seventh South
Lewis T. B., teacher 20th ward school, r. 173 D
Lewis Thomas, student, 636 W First South
Lewis Thomas C., plasterer, r. 63 W. Seventh South
Lewis T. P., sawmill, r. 124 S. Fourth West
Lewis W. J., pressman Juvenile Instructor, r. 728 W. South Temple
Lewis W. M., stonectr. public works, r. 636 W. First South
Leyland H., cook, r. 927 E. Third South
Libby W. W., miner, r. 358 W. First South
Liberty Park, Ninth South, bet. Fifth and Eighth East
Liddell Abraham, carp., r. 711 Fifth
Liddle E. J. (Sears & Liddle), r. 35 S. Seventh East
Liddell J. C., miner, r. 85 J
Lieuhard Godfrey, night watchman Deseret News, r. 230 A
Lily Mary Ann Mrs., r. 751 S. First East
Lincoln K., r. 169 W. South Temple, upstairs
Lincoln Maria Mrs., wid., r. 252 S. Fifth East
Lincoln T. W., professor Salt Lake Seminary, r. 41 E. Third South
Lindacy Maggie, domestic, 351 S. Third East
Lindberg Mary, pantry girl Coffee John's restaurant, r. 137 S. Main
Linderberg Josephine Miss, Troy Laundry, r. 227 N. First West
Lindholm A. P., blacksmith City Creek blacksmith shop, r. 312 N. Centre East
Lindle Annie, domestic, 363 S. West Temple
Lindsay M. S., clk., r. — Second
Lindsay John S., actor r. 442 S. First West
Lindsey B. Mrs., 21st ward store, r. 33 K
Lindsey Carrie Miss, housekpr., r. 33 K
Lindsey Joseph, brickmkr., r. 33 K
Lindsey Pleasure Gardens, Scott Williams, propr., bet. L and M, north of Fifth
Lindsley E., physician, 43 W. Second South
Lindsley L. Miss, teacher Jones High School and Kindergarten, r. 432 S. First West

Lowe & Clasbey, Powder Caps and Fuse, 32 West Second South Street.

J. W. SANDERS & CO. 17 & 19 W. South Temple, HIDES, WOOL, FURS, SKINS, ETC.

L. HOLLANDER, 148 Main Street, Fine Watches and Jewelry.

Best Brands of FLOUR at Isaac Sears, 46 W. First South Street.



Lindsley William, mining, r. 148 N. Sixth West
Lineholm A. P., bookmkr. Second South, r. 433 S. Fourth East
Lingle J. W. Mrs., r. 246 W. Third South
Linnell Henry, foundryman, r. 568 S. Fourth
Linnell Henry, Jr., molder, r. 536 S. Fourth West
Lintz Jack, hostler Paul & Malloy, r. 3 McDonald's Ave.
Lipman Max, salesman W. H. Lipman, r. 175 S. Main
LIPMAN MORRIS H., clothing, hats and gent's furnishing goods, 175 and 177 S. Main, r. 64 W. Fifth South
Lippett Charles R., saloon 80 E. First South, r. same
Linquist —, lab., r. 103 N. Second West
Litchford M., blacksmith, 55 S. Commercial, r. rear
Little E. H. Mrs., wid., r. 213 W. Second South
Little Feramorz, capitalist, r. 164 E. First South
Little F. W., collection clk. Deseret National Bank, r. 264 E. First South
Little J. T., asst. cash Deseret Natl. Bank, r. 164 E. First South
Little J. T. (Little, Roundy & Co.), r. 168 E. First South
Little Geo., lab., r. 153 E. First South
Little Mary Miss, cashier Z. C. M. I., r. 213 W. Second South
LITTLE, ROUNDY & CO. (J. T. Little, A. Roundy and H. B. Clawson, Jr.), crockery, china, and glassware, 54 S. Main
Little Thomas K., painter, r. 204 S. First West
Littleford Seth, janitor U. C. Ry., r. 644 W. South Temple
Littlewood Sarah Mrs., wid., r. 220 N. Fifth West
Littlewood Joseph, carp., r. 220 N. Fifth West
Littley George, teamster, r. 628 S. Second West
Liverpool, London & Globe Ins. Co. of Liverpool and London, 38 S. Main, Heber J. Grant & Co., agts.
Livesey John, lab., r. 752 E. Third South
LIVINGSTON CHARLES, supervisor of streets, rm. 8, City Hall, r. 153 S. Seventh East
Livingston Charles, r. 913 E. Second South
Livingston E. Mrs., wid., r. 44 Fifth East
Livingston James, bkpr. Z. C. M. I., r. 503 First
Livingston J. C., blacksmith, r. 517 First
Livingston Morris, r. 116 E. Fifth South
Livingston Robert C., stonectr., r. 511 First
Lloyd Benjamin I., painter U. C. Ry., r. 544 W. First South
Lloyd George, patternmkr. S. L. C. F. & M. Co., r. 574 W. First South
Llewelyn H. E., lab., r. 164 N. Eighth West
Lloyd Henry, lab., r. 93 Pear
Lloyd John, shoemkr., 9 E. Second South, r. 228 E. South Temple

The Best $2.00 *Day House on the Pacific Coast* IS THE CLIFT HOUSE.

Parcels, Notes, Letters, Etc., Delivered Promptly BY District Tel. Messengers.

BUCKLE & SON, Tailors, OPPOSITE WALKER HOUSE, SALT LAKE CITY.

Go to Joslin & Parks For Watches, Diamonds, Jewelry & Silver-Ware.



Lloyd John H., painter U. C. Ry., r. 73 S. Fifth West
Lloyd M. A. Mrs., wid., r. 322 S. Ninth East
Lloyd Thomas, lab., r. 78 Q
Lloyd William J., shoemkr., 544 W. First South, r. same
Lloyd William T., painter, 544 W. First South, r. same
Locke M. A. Miss, teacher Salt Lake Seminary, r. 41 E. Third South
Loder E. W., clk. F. Auerbach & Bro., r. 576 E. Third South
Loder William, carp., r. 168 K
Lodders Agnes Mrs., wid., furnished rooms, 55 E. Third South, r. same
Lohngreen Hattie Miss, Troy Laundry, r. 129 Centre
Lohngreen Hilda Miss, Troy Laundry, r. 129 Centre
Lollin John, saloon, 129 S. Main, r. 228 W. Fourth South
Lomax John, clk. vegetable dept. gen. tithing store, r. 246 N. First West
LOMAX J. D., atty-at-law, 46 W. Second South, r. 129 E. Fourth South
London & Lancanshire Insurance Co., W. E. Smedley, agt., 115 S. Main, rm. 2
LONDON NEWS DEPOT, Samuel G. Read, propr., 249 S. Fifth West, opp. D. & R. G. depot
Londstidt C. A., tailor Buckle & Sons, r. 106 Centre
Long A. W., opr. W. U. Tel. Co., r. 131 S. Second East
Long B. S. Mrs. (B. S. Long & Co.), r. 139 S. Second East
LONG B. S. & CO. (Mrs. B. S. Long and Mrs. A. T. Lewis), milliners and fancy goods, 58 S. Main
Long John, lab., r. 514 S. Fifth East
Long J. F., clk. W. H. Yearian, r. 142 Second East
Long S. Mrs., wid., r. 131 S. Second East
Longmore William, merchant tailor, 55 W. First South, r. 1027 E. South Temple
Lonnen William, night watchman U. C. Ry. depot, r. South Temple, 3 doors west Third West
Loomis L. V., miner, r. 254 S. West Temple
Loper Richard, lab., r. 3 S. Third East
Lord Henry, blacksmith D. & R. G. W. Ry. shops, r. 443 S. Second West
Lord Hiram, blacksmith D. & R. G. W. Ry. shops, r. 443 S. Second West
Lord Hyram, blacksmith, r. 141 S. Second West
Lorenzo Cardwell, pressman Solomon Bros. & Gold, r. 897 N. Third
Lornquist Fugh, cabinetmkr. Henry Dinwoodey, r. 959 E. Third South

Lowe & Clasbey, CUTLERY, 32 W. Second South Street.

J. W. SANDERS & CO. PAY THE HIGHEST PRICE FOR Hides, Wool, Skins, Furs, etc., 17 & 19 W. SOUTH TEMPLE.

Optical Goods at—L. Hollander's,—148 Main Street.

For Novelties in Jewelry GO TO L. Hollander's, 148 Main Street.



Loud William S., bootmkr., r. 223 I
Lovatt Elizabeth S. Mrs., wid., r. 703 S. Ninth East
Lovatt Erastus W., lab., r. 703 S. Ninth East
Lovatt George A., brickmkr. Brain's brickyard, r. 703 S. Ninth East
Lovatt Hansdale, teamster, r. 703 S. Ninth East
Love David, grocer, 577 W. Fourth South, r. same
Love David Jr., brakeman U. C. Ry., r. 545 S. Fourth West
Love John, teamster U. P. Ry. coal depot, r. 551 W. Fourth South
Love S. H., warehouseman Continental Oil Co., r. 871 W. North Temple
Love Stephen, r. 871 W. North Temple
Lovendale Julius, compositor Tribune, r. 54 E. First North
Lovendale Talbot, compositor Tribune job office, r. 147 N. Main
Lovendale Theodore, foreman Tribune job office, also mfr. of rubber stamps, 147 N. Main, r. same
Lovesy E. S., carp. and builder, r. 355 S. Sixth East
LOWE A. J. (Lowe & Clasbey), r. 438 E. Second South
Lowe Bettie Mrs., wid., r. 445 W. Third North
LOWE & CLASBEY (A. J. Lowe and J. T. Clasbey), hardware, 32 W. Second South
LOWE GEORGE A., agrl. impts. and wagons, 137 S. First East, r. 308 E. First South
LOWE JAMES A. (Bird & Lowe), r. 630 E. First South
Lowe Thomas, eng. Novelty Wood Works, r. 174 W. First South
Lowry Annie Miss, r. W. 171 Third South
Lowry Hopey Mrs. wid., r. 222 E. Fifth South
Lowry Robert O., carp., r. 171 W. Third South
Lowry Thomas A., carp., r. 315 W. Fourth South
Lucas Ann Mrs., wid., r. 117 J
Lucas A. J., butcher, r. 107 J
Lucas George, dry goods First East, r. rear 532 S. Second East
LUCAS JAMES L., staple and fancy groceries 52 E. First South, r. 653 S. Second East
LUCE & DUNCAN (Henry Luce and Leander Duncan), props. Mint Saloon, 18 E. Second South
LUCE HENRY (Luce & Duncan, r. 421 S. Main
Luck John W., smelter Morgan Smelter Wks., r. 710 S. Main
Ludlow Mary A., domestic 26 W. Fourth South
Ludlow Moses, teamster Bailey & Son, r. 726 S. First West
Ludwig Harry L., r. 164 S. Second East
Luff Emily Miss, r. 181 F
Luff G. D., carp., r. 181 F

Mrs. I. McEwan, Employment Agency, 57½ W. First South St. P. O. Box 551. Telephone No. 368.

Circulars, Wedding Invitations, Etc., Delivered by THE District Telegraph Co.

A Good Set of Teeth for $10.00 at TOLHURST BROS., 170 S. Main Street.

A Clear Saving of 15 to 25 Per Cent by Buying your Goods at Joslin & Parks.



Luff Geo. T., carp., r. 181 F
Lufkin G. W., stockraising, r. 506 W. Second South
Luke Geo. A., hosiery mfr. 25 W. First South, r. same
Lund C. A., clk. R. K. Thomas, r. 238 E. Fifth South
Lund Henry, milk peddler, r. 627 S. Fourth East
Lund H. C., blksmth., r. 627 E. Fourth East
Lund Delia, domestic 25 W. Fifth South
Lund Waldeman, salesman Spencer & Clawson, r. 120 N. First East
Lundale John, r. 67 Grape
Lundell Eric, pres. and treas. U. O. M. T., r. 51 Apple
Lundberg Peter, teamster Temple Block, r. 136 Pear
Lundberg S. E. Mrs., wid., r. 125 S. First East
Lundborg C. G., mason, r. Franklin Ave.
Lundgren O. F., miner, r. 177 E. Seventh South
Lundgren Oscar, riveter Z. C. M. I. shoe factory, r. 129 N. Centre
Lundgren Otto, dishwasher Walker House, r. same
Lundgren Peter, riveter Z. C. M. I. shoe factory r. 129 N. Centre
Lundquist J. O. H., cabinetmkr. H. Dinwoodey, r. 441 S. Second East
Lundquist J. O. H., cabinetmkr. Utah Planing Mill, r. 959 E. Third South
Lunn John, clk. gen. tithing store, r. 430 Twelfth East
Lunn John W., teamster, r. 1157 E. Fifth South
Lunstead Carl, coatmkr. Buckle & Son, r. 531 S. First East
Lutz Frederick, gardener, r. 205 N. Fifth West
Lyman C. W., treas. Utah Forwarding Co., r. 319 E. South Temple
Lynch Annie Mrs., Princ. Eighth Ward School, r. 363 S. First East
Lynch E. R. Mrs., wid., r. 363 S. First East
Lynch James C., mining, r. 357 S. Second West
Lynch J. E., clk. Utah Sampling Mill, r. 641 S. Second East
Lynch John T., postmaster, r. 248 S. Fourth East
Lynch S. H., asst. teller McCormick's Bank, r. 363 S. First East
Lynch William, lock and gunsmith, r. 641 S. Second East
Lynch William, Jr., eng., r. 641 S. Second East
Lynch William J., clk. U. S. Land Office, r. 641 S. Second East
Lynch William T., head porter Walker House, r. 49 W. Fifth South
Lyne W. C., clk. 447 E. First South
Lyngberg Fred. G., Jr., clk. F. G. Lyngberg, r. 656 E. First South
Lyngberg Fred. G., propr. Pioneer Fruit Packing House 44 and 46 E. First South, r. 656 E. First South

Lowe & Clasbey, HARDWARE, 32 W. Second South St.

J. W. SANDERS & CO., SUCCESSORS TO H. B. CLAWSON. 17 & 19 W. South Temple, SHEEP DIP, SHEEP SHEARS, Powder and Fuse Plows.

Quadruple Silver-Ware at L. HOLLANDER'S, 148 Main Street.

BUY YOUR GRAIN, FEED, ETC., OF Isaac Sears, 46 W. First SOUTH STREET.



Lynn S. J., Sierra Nevada Lumber Assn., r. 32 S. Fourth East
Lynn W. P., cashier T. R. Jones & Co., r. 52 S. Third East
Lyon Albert C., farmer, r. 442 W. First North
Lyon Alex., stonemason, r. 431 Second
Lyon Alfred, farmer, r. 442 W. North Temple
Lyon C. E., deliveryman 20th Ward Co-operative, r. 129 D
Lyon Clara Miss, domestic, r. 475 Second
Lyon D. R. (J. H. Parry & Co.), r. 431 Second
LYON ISAAC L., agricultural implements, 167 S. First East, r. 405 E. Second South
Lyon James, student, r. 431 Second
Lyon J. C., apprentice George Goddard, r. 244 S. Fifth East
Lyon J. D., plasterer, r. 244 S. Fifth East
Lyon Jennie, dressmkr., r. 116 W. Second South
Lyon John, librarian, r. 431 Second
Lyon John, teamster, r. 129 D
Lyon John, Jr., tinner, r. 129 D
Lyon John, Jr., tinsmith, r. 136 D
Lyon Joseph C., hatter, r. 244 Fifth East
Lyon J. Y., harnessmkr. F. Platt, r. 258 S. Eighth East
Lyon Maggie Miss, domestic, 634 E. Sixth South
Lyon Matthew, miner, r. 573 S. Tenth East
Lyon Matthew T., barber Squire's & Son, r. 573 S. Tenth East
Lyon M. E. Miss, dressmkr. Miss Hargrove, r. 244 S. Fifth East
Lyon Paul, watchmkr. Joslin & Park, r. White House
Lyon S. S., clk. Isaac L. Lyon, r. 405 E. Second South
Lyon Thomas A., actor, r. 447 E. First South
Lyon William, teamster, r. 225 G
Lyon William A., mason Temple Block, r. 431 Second
Lyons Ira, oculist and aurist, 42 W. Third South, r. same
Lyons H. S., train transfer man Salt Lake Transfer Co., r. 48 W. Third South
Lyons Thomas Mrs., dressmkr., r. 78 F
Mace George, car cleaner U. C. Ry., r. 404 W. First South
Mace John, wiper U. C. Ry., r. 404 W. First South
Mace Richard, fireman D. & R. G. W. Ry., r. 125 S. Third West
Macfarlan A. N., salesman Z. C. M. I., r. 83 I
Mackay Margaret Mrs., wid., r. 43 E. Seventh South
Mackie Simon F., r. 76 W. Second South
Mackintosh D. J., agt. U. C. Ry., r. 261 E. First South
Mackintosh Ellen Mrs., wid., r. 174 C
Mackintosh R., mining, office McCormick & Co.'s Bank, r. 363 S. West Temple
Mackintosh T. J.. chief clk. U. C. Ry., r. 133 A

District Telegraph Messengers do all kinds of Errands.

BUCKLE & SON, Tailors, OPPOSITE WALKER HOUSE, SALT LAKE CITY.

CLIFT HOUSE TABLE is always supplied with the best the market affords.

J. W. SANDERS & CO. PAY THE HIGHEST PRICE FOR Hides, Wool, Skins, Furs, etc., W. SOUTH TEMPLE. 17 & 19

Diamonds, LOOSE & MOUNTED, —AT— Joslin & Parks.



Mackintosh W. W., cashier U. C. Ry., r. 614 W. First South
Mackley Sarah Mrs., wid., carpet weaver, r. 758 W. South Temple
Macknight James, atty.-at-law, r. 169 N. Second West
Madera Earl E., bkpr. Sierra Nevada Lumber Assn., r. 124 S. Second West
Madison Christian, lab., r. 230 E. Third South
Madison James, carp. D. & R. G. W. Ry., r. Denver House
Madsen Amelia Mrs., millinery 59 E. First South, r. 33 S. Fourth East
Madsen Catherine, domestic, r. 40 W. North Temple
Madsen C. E., clk. F. Auerbach & Bro., r. 33 S. Fourth East
Madsen I. boot and shoemkr., 629 E. Fourth East, r. same
Madsen L., Wagener's Bottling Works, r. 574 E. Sixth South
Madsen L. P., agricultural implements, r. 324 S. Main
Madsen Lucy Mrs., furnished rooms, 55 E. First South
Madsen M. P., bkpr. P. W. Madsen, r. 64 S. Second West
Madsen P. C., lab., 574 E. Sixth South
MADSEN P. W. (P. W. Madsen & Co.), furniture, 42 S. Main and 51 and 53 E. First South, r. 224 W. First South
MADSEN P. W. & CO. (P. W. Madsen, M. E. Cummings, and John Winder, Jr.), stoves and hardware, 51 and 53 E. First South
Madsen S., clk. 13th Ward Co-operative Store, r. 626 E. South Temple
Magee Lizzie, domestic, 454 S. Main
Maggenetti Jessie Mrs., r. 142 E. First South
Magnani Ersilio, statuette mkr., Massimiliano Brunicardi, r. 211 S. First East, upstairs
Magnani Cosimirro, statuette mkr. Massimiliano Brunicardi, r. 211 S. First East, upstairs
Magnusen John Anton, apprentice bookbdr. Deseret News, r. 951 E. First South
Mahle L. E., baggagemastr. D. & R. G. W. Ry., r. 355 W. Second South
Mahon Emma Mrs., dressmkr., 63 W. First South
Mahunaln John, stonectr. Temple Block, r. 752 N. Second West
Maiben H. Mrs., wid., r. 107 Second
Maiben Kate, apprentice Herald, r. 107 Second
Mair A., clk. Z. C. M. I.. r. 521 S. Fourth East
Mair Charles W., clk. G. Arbagast, r. 406 E. Fifth South
Mair James G., clk. Z. C. M. I., 406 E. Fifth South
Mair Mary Mrs., wid., r. 406 E. Fifth South
Mair Thomas, photographer Fox & Symons, r. 162 S. Main

Lowe & Clasbey, Mechanics' Tools, 32 W. Second South Street.

All Goods Guaranteed at L. Hollander's, 148 Main Street.

French & American CLOCKS AT L. Hollander's, 148 MAIN STREET.



Maland William, teamster City Hall, r. 664 W. Second North
Malin Byron, bricklayer, 225 S. Fourth East
Malin C. B., teamster, r. 237 S. Fourth East
Malin Filmore, contractor and builder, r. 458 S. Sixth East
Malin Howard, farmer, r. 573 S. Eighth East
Malin James E., policeman, r. 573 S. Eighth East
Malin James E., Jr., car driver, r. 573 S. Eighth East
Malin M. F., bricklayer, 458 S. Sixth East
Malin Samuel, mason, r. 225 S. Fourth East
Mallory C. W., r. 41 W. Second South
Mallory Mary B., Mrs., physician, 41 W. Second South, r. same
Malquist Edwin, blacksmith and wagonmkr., Olive, off S. Commercial, r. 249 E. Fifth South
Malquist John, horse shoeing, carriage and wagon shop, cor. Olive and Commercial, r. 446 S. Fourth East
Malsh J. & Co. (Julius Malsh, S. Malsh and S. Woolf), cigars and tobacco, 229 S. Main
Malsh Julius (J. Malsh & Co,), r. St. James Hotel
Malsh S. (J. Malsh & Co.), r. St. James Hotel
Malstrom N. J., stonectr. Temple Block, r. rear 159 S. Fourth East
Maltese Frank, apprentice painter J. H. Tullidge, r. 344 E. Second South
Maltese Julia Mrs., r. 344 E. Second South
Manchester Fire Ins. Co. of England, 115 S. Main, room 2, W. E. Smedley, agt.
Mann Victoria Mrs., wid., r. 421 S. Fourth East
Manning A. T., bkpr. F. H. Welden & Co., r. St. James Hotel
Manning Emeline Mrs., washer Troy Laundry, r. 31 N. First West
Manning Fred, trunk manf. Great Western Trunk factory, r. 64 E. Second South
Manning John, propr. Great Western Trunk factory, r. 64 E. Second South.
Manning T., Salt Lake Theatre, r. 9 S. Ninth East
Manterfield E., carp. Elias Morris, r. 640 W. First South
Mantle A. N., r. Clift House
Mantrip James, lab., r. 153 S. Ninth East
Manwaring Geo., salesman Z. C. M. I., r. 627 Second
Marco Anton, lab., Brain's brickyard, r. 325 S. Fourth East
Marcroft John, lab., r. 338 W. Eighth South
Marcroft Joseph, lab., r. 328 W. Eighth South
Marcroft Robt., lab., r. 322 W. Eighth South
Margetts C. P., upholsterer H. Dinwoodey, r. 65 N. First West

Mrs. I. McEwan, Employment Agency, 57½ W. First South St. P. O. Box 551. Telephone No. 368.

FIRE, POLICE, PHYSICIAN AND MESSENGER CALL BOXES FURNISHED BY THE District Telegraph Co.

TOLHURST BROS., 170 S. MAIN ST. DENTAL PARLORS.

J. W. SANDERS & CO., 17 & 19 W. South Temple, HIDES, WOOL, FURS, SKINS, ETC.

Prize Medals and Badges Made to Order at Short Notice at Joslin & Parks.



Margetts Frank E., lab., Utah Brewery, r. 326 W. Second North
Margetts Frederick, P. Margetts wine depot, r. 545 W. Third North
Margetts Geo. B., fruit and provision 54 E. First South, r. 65 N. First West
Margetts H. S., clk. H. Pembroke, 326 W. Second North
Margetts Philip, propr. California Wine Depot, 51 W. First South; r. 65 N. First West
Margetts Philip H., Jr., r. 716 N. Second West
Margetts R. A., mgr. Utah Brewery r. 335 N. Second West
Margetts R. B. Mrs., wid., r. 326 W. Second North
Marier Clement, Palace Bath House 27 S. Commercial, r. same
Marion Joseph, miner, r. 175 S. First West
MARIX LEONARD, civil engineer, r. 43 S. West Temple
Markan Lena, chamber maid White House, Market Row N. S. First South bet. Main and West Temple
Marks A., clk. 76 W. First South, r. 105 S. West Temple
Marks A. Mrs. genl. mdse. store 76 W. First South, r. 105 S. West Temple
Marks J. R., shoemkr. 468 S. Third East, r. same
Marks L. A., yardman Continental Hotel, r. same
Marks Stephen R., Co-operative Furniture Co., r. 60 Centre
Marks W., clk. r. 105 S. West Temple.
Marsden Ellen Mrs., wid., r. 238 N. Seventh West
Marsden G. T., pressman Solomon Bros. & Gold r. 238 S. 7th West
Marsh Ann Mrs., r. top of Arsenal Hill
Marsh Benj. F., miner, r. 605 E. Seventh South
Marsh George E., lab., r. 605 E. Seventh South
Marsh George D., lab., 605 E. Seventh South
Marsh James, lab., r. 605 E. Seventh South
Marsh James W., lab., r. 216 W. North Temple
Marsh Jasen, miner, r. 605 E. Seventh South
Marsh Joseph, r. 375 W. Fourth South, rear
Marsh William, Burt & Marsh, r. 435 S. Sixth East
Marshall George, butcher, r. Wasatch Building, rm. 139
Marshall J. A. (Hall & Marshall), r. 159 S. Main
Marshal James, r. 760 S. First East
Marshall & Royle (Thomas Marshall and Johnathan C. Royle), attys.-at-law, 123 S. Main
Marshall S., physician, r. 223 E. Sixth South
Marshall Thomas (Marshall & Royle), r. 124 S. Fourth East
Marshall William, r. 153 S. Tenth East
Marthini Clarks, upholsterer, 66 S. Commercial, r. 236 E. Second South

Lowe & Clasbey, TINWARE, 32 W. SECOND SOUTH STREET.

Optical Goods at—L. Hollander's,—148 Main Street.

Best Brands of FLOUR at Isaac Sears, 46 W. First South Street.



Martin Abraham, clk. S. J. Nathan, r. 529 S. Fourth East
Martin A. F., broker, 66 E. First South, r. 337 G
Martin A. H., tinsmith, r. 418 S. First East
Martin & Brayton (Edward Martin and William H. Brayton), proprs. Novelty Wood Works), 174 W. First South
Martin Brigham F., saloon, 68 E. First South, r. 337 G
Martin Carrie Miss, dressmkr., r. 418 S. First East
Martin Charles, clk. Auerbach & Bros., r. 418 S. First East
Martin Charlotte Miss, saleslady Simon Bros., r. Martin Ave.
Martin Daniel, miner, r. 406 S. West Temple
Martin Edward (Martin & Brayton), r. —
Martin E. F., whipmkr., r. 226 I
Martin Emma Miss, saleslady Simon Bros., r. Martin Ave.
Martin Emma Miss, r. 226 I
Martin George, brakeman U. C. Ry., r. 675 W. First South
Martin George, chief brewer A. Fisher Brewing Co., r. Brewery
Martin Helen Mrs., wid., r. 130 N. First West
Martin John, clk., r. 457 W. Seventh South
Martin Lewis, mining, r. 128 B
Martin Lizzie, domestic, 10 W. Fourth South
Martin M. Miss, dressmkr., r. 418 S. First East
Martin Martha Miss, saleslady Simon Bros., r. Martin Ave.
Martin Michaelson, hostler Thomson & Jurgensen, r. 447 S. Fourth East
Martin R. P., miner Utah Sampling Mill, r. 457 W. Seventh South
Martin William, r. 130 N. First West
Martin William, porter Valley House, r. same
Martin W. S., second cook St. James Hotel
Martin Freda, cook Spencer House, r. same
MASON & CO. (H. P. Mason and J. E. Park), lumber dealers, 225 W. South Temple
MASON C. P., gen. mgr. Utah & Montana Mch. Co., r. 576 S. Main
Mason George, tanner Z. C. M. I. tannery, r. 257 Centre
MASON H. P. (Mason & Co.), r. 56 Canyon Road
Mason J. W., r. 174 W. Third South
MASONIC HALL, 163 S. Main
MASONIC LIBRARY, Ida E. Hill, asst. librarian, 163 S. Main
Mather Georgia (Mather Sisters), r. 337 S. Second West
Mather Helen (Mather Sisters), r. 337 S. Second West
Mather J. O., carp., r. 337 S. Second West
Mather Sisters (Helen and Georgia Mather), dressmkrs., 76 W. Second South

The Best $2.00 *Day House on the Pacific Coast* IS THE CLIFT HOUSE.

DISTRIBUTED BY THE DISTRICT TELEGRAPH CO.

Handbills and all kinds of Advertising Matter

BUCKLE & SON, Tailors, OPPOSITE WALKER HOUSE, SALT LAKE CITY.

Joslin & Parks Are the Leading Jewelers OF THE WEST.



Matheson John, boilermkr. D. & R. G. shops, r. 159 W. Second South
Matheson John N., blacksmith City Creek blacksmith shop, r. 145 W. South Temple
Matheson Solin N., toolsmith public works, r. 145 W. South Temple
Mathews Albert G., machinist D. & R. G. W. Ry. shops, r. 437 W. Seventh South
Mathews Amelia Mrs., second-hand store, 20 S. Commercial
Mathews — Mrs., wid., r. 719 Third
Mathews Joseph D., r. 335 N. Fourth West
Mathews J. R., lab. freight dept. U. C. Ry., r. 343 N. Third West
Mathews Thomas, freighter S. L. B. Co., r. 531 W. First North
Mathews Thomas W. Jr., freighter S. L. B. Co., r. 531 W. First North
Matson Dena, wid., r. 171 W. South Temple
Matson Hans, second-hand store, 13 S. Commercial, r. same
Matthes K. A., butcher California Market, r. Overland House
MATTHEWS E. G., U. S. DEPUTY COLLECTOR FOR THE TERRITORY OF UTAH, 161 S. Main, r. 342 S. West Temple
Matthews Richard, r. 172 W. North Temple
Mattison L. B., capitalist, 145 S. First East, r. 215 S. Third East
Maurer Charles, cabinetmkr. Co-Operative Furniture Co., r. 48 Vine
Maxfield John W. (Maxfield & Hamill), r. 349 W. First South
MAXFIELD & HAMILL (J. W. Maxfield and J. Hamill), proprs. S. L. Vinegar Co., rear 157 and 159 S. First East
Maxwell George R., atty-at-law, r. 276 E. Second South
Maxwell James, assistant John L. Maxwell, r. 321 E. Fifth South
MAXWELL JAMES, foreman E. Brain's brickyard, r. 1026 Fourth
Maxwell John L., nursery seedsman and florist, 321 E. Fifth South, r. same
Maxwell J. M., compositor Herald, r. 36 S. West Temple
Maxwell John S., assistant John L. Maxwell, r. 321 E. Fifth South
Maxwell Nicolaus Mrs., wid., r. 218 W. Fifth South
May Emil, asst. bkpr. Kahn Bros., r. 544 S. Main
May Frank, saloon, r. 116 B
May Fred. J., propr. Union Market, 50 S. Main, r. 321 N. First

J. W. SANDERS & CO. PAY THE HIGHEST PRICE FOR Hides, Wool, Skins, Furs, etc., 17 & 19 W. SOUTH TEMPLE.

All Goods Guaranteed at L. Hollander's, 148 Main Street.

Lowe & Clasbey, HARDWARE, 32 W. Second South St.

DIAMOND JEWELRY at L. Hollander's, 148 Main St.



May John L., assayer, 133 S. Main, rms. 4 and 5, r. 253 Second
May Sara Mrs., wid., r. 570 W. Third North
Maycock Brigham Wm., lab., r. 632 S. Third East
Maycock Thomas, farmer, r. 632 S. Third East
Mayer Katie Miss, r. 374 S. West Temple
Mayer Joseph A., grocer, 378 S. West Temple, r. 374 S. West Temple
Mayer L. Miss, r. 374 S. West Temple
Maynes E. W., second-hand clothing, 19 S. Commercial, r. same
Maynes John, salesman Z. C. M. I., r. 474 Fourth
Maynes Joseph W., salesman Z. C. M. I., r. 137 J
McAllister A. G. Mrs., Williamson Combination Health Corsets, r. 334 S. First East
McAllister Alvina Miss, carpet weaver, r. 758 W. South Temple
McAllister Alvina Mrs., wid., r. 758 W. South Temple
McAllister D. H., blksmth. r. 603 S. Third East
McALLISTER DUNCAN M., sec. Z. C. M. I. shoe factory, r. 66 Centre
McAllister D. W., clerk Z. C. M. I., r. 66 Centre
McAllister George S., Z. C. M. I., r. 66 Centre
McAllister J. D. H., county surveyor 49 S. Main, r. 241 E. Fifth South
McAllister J. G., r. 334 S. First East
McAllister M. H., ticket agent U. C. Ry., r. 558 W. North Temple
McAllister R. W. (McAllister & Wakeham) r. 1111 E. Fifth South
McAllister & Wakeham (R. W. McAllister and John A. Wakeham) boot and shoe makers 215 S. First East
McArthur Hannah Mrs., wid., r. 654 E. Third South
McAvery William, carp., r. 105 C
McBRIDE JOHN R. (Sutherland & McBride) r. 215 W. Fifth South
McBride Willis P., specialist 247 S. Main (up-stairs) r. same
McBride W. P., bkpr. Sutherland & McBride, r. 215 W. Fifth South
McCADDEN J. C., agent D. & R. G. and Wells-Fargo Express, r. 431 S. Sixth East
McCadden George B., driver D. & R. G. express, r. 116 S. Fourth East
McCaig John, engineer, r. 250 S. Third West
McCarroll James, shoemaker, r. 112 N. Fifth West
McCarroll Robert, glazier Sierra Nevada Lumber Co., r. 112 N. Fifth West

Mrs. I. McEwan's EMPLOYMENT AGENCY. *Male and Female Help obtained.*

Messengers Furnished Day or Night, by the District Telegraph Company. INSTANTLY.

THE BEST SET OF TEETH ON A Fine Thick GOLD Plate at TOLHURST BROS., for $35. Silver $25.

Take your Watches, Clocks & Jewelry to **Joslin & Parks** For Repairs.



McCarthy John, miner, r. 61 W. Third South
McClain George, porter Mint saloon, r. 41 E. Second South
McClain Gilbert, r. 343 S. Ninth East
McCleery Jessie, chambermaid, Walker House, r. same
McCleery William, Spencer & Kimball, shoemaker, r. 238 S. Tenth East
McClellan Nellie, domestic, 124 S. Fourth East
McClellan Katie Miss, domestic O. A. Palmer, r. 659 E. South Temple
McCloughlin A. Mrs., dressmaker, r. 429 S. Main
McClure George, machinist Silver Iron Works, r. 107 Second
McClusky Martha Mrs., wid., r. 770 E. Sixth South
McComsey Smith, fireman U. P. Coal Co. barn, r. 75 N. Fourth West
McConnell George A., freighter, r. 216 E. Sixth South
McCormick Sarah Mrs., wid., r. 1035 E. Third South
McCORNICK & CO. (W. S. McCornick), bankers, 150 and 152 S. Main
McCORNICK W. S. (McCornick & Co.), r. Alta Club
McCOY THOMAS, livery and boarding stable, 223 S. First East, r. same
McCullop Herbert M., solicitor, r. 52 W. Third South
McCullough William, tanner J. W. Sumerhays & Co., r. 535 First
McCurdy M. C., r. 316 S. Fourth East
McCurdy S. P., attorney-at-law, r. 316 S. Fourth East
McCurdy William, teamster, r. 24 W. Fourth South
McDaniel Tillie Miss, Troy laundry, r. 31 N. First West
McDaniels M. Mrs., dressmaker, r. 328 S. Main
McDonald Clara S. Mrs., wid., r. 243 E. First South
McDonald Henry, plasterer, r. 764 W. First South
McDonald James, clk. John McDonald, r. 18 E. Fourth South
McDonald John, grocer, 268 S. Main, r. 8 E. Fourth South
McDonald John J. Jr., bkpr. John McDonald, r. 8 E. Fourth South
McDonald Junies, clk. John McDonald, r. 18 E. Fourth South
McDonald Sarah J. Mrs., r. 243 E. First South
McDonald William, clk. John McDonald, r. 8 E. Fourth South
McDonnel W. J., engineer, r. 129 W. First South
McDonnell Mary, domestic, S. Paul
McDuff Helen Mrs., wid., r. rear 20 S. Commercial
McELROY W. P., purchasing agt. D. & R. G. W. Ry. office, cor. Fourth South and Sixth West, r. Metropolitan Hotel

**Lowe & Clasbey,** CUTLERY, 32 W. Second South Street.

**J. W. SANDERS & CO.** PAY THE HIGHEST PRICE FOR Hides, Wool, Skins, Furs, etc., 17 & 19 W. SOUTH TEMPLE.

**L. HOLLANDER,** 148 Main Street, Fine Watches and Jewelry.

Parcels, Notes, Letters, Etc., Delivered Promptly BY District Tel. Messengers.

Best Brands of FLOUR at Isaac Sears, 46 W. First South Street.



McEwan F., apprentice Deseret News, r. 333 E. First South
McEwan Henry, express messenger U. C. Ry., r. 217 Third
McEwan Henry, printer Deseret News, r. 333 E. First South
McEwan Henry T., bkpr. Walker Bros., r. 339 E. First South
McEWAN I. MRS., employment office, 67 W. First South, r. same
McEwan Robert, compositor Democrat, r. 442 W. Sixth South
McEwan Robert T., clk. S. W. Darke & Co., r. 67 W. First South
McGee Henry, employe Walker Bros., r. 64 N
McGee Mary Ann Mrs., wid., r. 64 N
McGinnis William, miner, r. 433 S. Fifth East
McGovern Thomas, machinist D. & R. G. W. Ry. shops, r. 72 S. Fourth West
McGowan Elizabeth Mrs., wid., r. 953 Second
McGregor C. Mrs., wid., r. 172 N. Eighth West
McGregor Daniel, lab. Temple Block, r. 404 E. Eighth South
McGregor James, mine opr., r. 44 S. First East
McGregor James, r. 172 N. Eighth West
McGregor Wm., stonectr. Temple Block, r. 404 E. Eighth South
McGuffia James, r. 425 E. Third South
McHenry J. W., hostler stables gen. tithing store, r. 27 E. First North
McHoffman J., blksmth. D. & R. G. W. Ry. shops, r. 73 S. Ninth East
McIntyre E. Mrs., 2d ward store, r. 35 I
McIntyre Joseph, clk. David O. Calder, r. 37 I
McIntyre Thomas, Jr., salesman Z. C. M. I., r. 35 I
McINTYRE THOS., grocer 21st ward store, r. 35 I
McIntyre William, stockraiser, r. 253 W. Second South
McKay Jane Mrs., wid., 604 S. Third East
McKay Robert, carpet weaver, r. 246 S. Sixth East
McKay William, bkpr., r. 129 W. First South
McKay William, atty.-at law 133 S. Main, r. 553 E. Second South
McKean Henry, tailor Buckle & Son, r. 351 S. Third East
McKean John, r. 67 Grape
McKean Margaret Mrs., wid., r. 173 N. Fourth West
McKean Theodore, stockraiser, r. 173 N. Fourth West
McKee R. Mrs., clk. Z. C. M. I. 122 E. Fifth South
KcKeen — Mrs., wid., r. 171 E. Third South
McKeever Esther Mrs., wid., r. 761 S. Second East
McKeever William, engineer Sierra Nevada Lumber Ass'n, r. 358 W. First South
McKelly Mathew, carp., r. 280 J
McKelvey A. miner, r. 538 E. First South

CLIFT HOUSE TABLE is always supplied with the best the market affords.

BUCKLE & SON, Tailors, OPPOSITE WALKER HOUSE, SALT LAKE CITY.

Remember that JOSLIN & PARKS Number is
170 SOUTH MAIN STREET.



McKendrick David, shoemaker Z. C. M. I. factory, r. 527 S. First East
McKenzie Alex, works Mo. gun smelter, r. 710 S. Main
McKenzie David, Jr., clerk John Taylor, r. 576 S. West Temple
McKenzie David, Jr., farmer, r. 567 S. West Temple
McKenzie Joseph, farmer, r. 576 S. West Temple
McKenzie Mary Miss, r. 576 S. West Temple
McKIMMINS MARK, livery and feed stable 226 to 230 S. Main, r. 129 E. First South
McKernan Hattie Mrs., r. 161 Oak
McKinley John, carp., r. 147 N. Seventh West
McKinney H. E., asst. sec. and treas. Kansas City Smelting and Refining Co., r. Kansas City
McKinney Jane Mrs., wid., r. 704 E. Third South
McLachlan Nellie Miss, teacher Seventh Ward District school, r. 462 S. West Temple
McLachlan William, carp., r. 462 S. West Temple
McLaren James C., foreman type foundry, Deseret News, r. Brighton Ward
McLean G. A., engineer U. C. Ry., r. 343 S. Ninth East
McLelland Edward (Tufts & McLelland), r. 226 E. Seventh South
McLeod Duncan, laborer, r. 18 N. Seventh West
McMahon Arthur, propr. City Laundry, r. 253 S. Third West
McMahon John Patrick, laborer, r. 186 R
McManamon B., miner, r. 237 S. First West
McMaster Alexander, compositor Deseret News, r. 28 S. Ninth East
McMASTER CHARLES H., clerk U. S. Land Office, r. 340 E. First South
McMASTER HUMPREY, register U. S. Land Office, r. 340 E. First South
McMaster J. H., compositor Deseret News, r. 38 S. Ninth East
McMaster M. C., superintendent I. X. L. Co-Operative Store, r. 38 S. Ninth East
McMaster W. A., groceries, etc., 904 E. First South, r. 38 S. Ninth East
McMaster Wm., Jr., car driver, r. 24 S. Ninth East
McMinn Frances, domestic, 557 S. Main
McMinn .M, domestic, 557 S. Main
McMullen H. G., dept. clerk, District Court, r. 649 E. South Temple
McMurrin Aggie, r. 434 S. First East
McMurrin Joseph, tithing office hay dept., r. 574 S. First East

J. W. SANDERS & CO., SUCCESSORS TO H. B. CLAWSON. 17 & 19 W. South Temple, SHEEP DIP, SHEEP SHEARS, Powder and Fuse Plows.

Watches & Jewelry repaired at L. HOLLANDER'S 148 Main St.

Lowe & Clasbey, Nails and Steel, 32 W. Second South Street.

French & American CLOCKS AT L. Hollander's, 148 MAIN STREET.



McMurrin J. W., nightwatchman tithing office, r. 20 E. Sixth South.
McMurrin Maggie Mrs., sick nurse, r. 531 E. Fifth South
McNIECE R. G. REV., pastor First Presbyterian Church, r. 207 E. Second South
McPherson D., foreman machine shop D. & R. G. W. Ry., r. 223 W. Sixth South
McPherson James G., telegraph oprerator D. & R. G. W. Ry., r. 543 W. Fourth South
McQuarrie Allen, clerk E. J. Page, r. 706 S. Seventh East
McQueen Hugh, brakeman D. & R. G. W. Ry., r. 128 N. Third West
McQueen Wm., mining, r. 231 S. Third East
McRae Charles, stone-cutter Temple block, r. S. Sixth East
McRay Alexander, tailor, r. 611 E. Second South
McTernay & Dinwoody (James McTernay and James Dinwoody), proprs. Demijohn Saloon and Delmonico Restaurant, S. Main
MTernay James (McTernay & Dinwoody), r. 167 S. Main
McVICKER J., assayer, 150 and 152 S. Main, r. 58 S. Third East
Meadows Charles, r. 349 S. Fifth East
Meadows Isaac, laborer U. C. Ry., r. 754 W. North Temple
Meads Nathan, laborer, r. 253 S. Eighth East
Meakin John P., commercial traveler, r. 603 S. First East
Mechanics Restaurant, Philip Hall, prop., 237 and 239 S. Fifth West
Medical Examining Board for Pensions, room 12 Commerce building
Medeira F. R., bkpr. Ontario S. N. Co., r. 127 S. Second West
Meears George A., prop. Salt Lake Armory, r. 218 E. Second South
Meeks John, r. 373 E. Third South
Meier G., clk. F. Auerbach & Bro., r. 253 S. West Temple
Meier James, cutter Z. C. M. I. shoe factory, r. 651 E. Fourth South
Mellen John, stone mason, r. 562 W. First North
Mellen Joseph H., teamster, r. 576 W. First North
Mellen Martha Miss, clk. Mrs. A. T. Lewis, r. 563 W. First North
Mellor Joseph, manager D. M. Osborne & Co., r. 326 S. Main
MEREDITH, GALLACHER & JONES (O. R. Meredith, J. I. Gallacher and C. F. Jones) trunk manufacturers 65 S. Main



Mrs. I. McEwan's EMPLOYMENT AGENCY. *Male and Female Help obtained.*

FIRE, POLICE, PHYSICIAN AND MESSENGER CALL BOXES } District Telegraph Co. FURNISHED BY THE

Dentistry. TOLHURST BROS., 170 Main St. GOLD FILLING $2.50 AND UP; Silver $1.00 & $2.00; Composition $1.

The Finest line of Novelties IN JEWELRY AND FANCY GOODS, at Joslin & Parks.



Meredith Alfred, cabinetmkr. J. C. Sandberg, r. 736 W. Second South
Meredith O. R. (Meredith, Gallacher & Jones) r. 736 W. Second South
Merkley Christopher, r. 276 W. North Temple
Merrill Annie Mrs., wid., r. 431 N. Second West
Merrill Clarence, cattle dealer, r. 262 E. Second South
Merrill Ella Miss, r. 228 N. First West
Merrill Fannie Mrs., wid., r. 226 N. First West
Merrill Geo. Albert, steward Deseret Hospital, r. 262 E. Second South
Merrill Margaret A. Mrs., wid., r. 228 N. First West
Merrill Marion, lab., smelter in Idaho, r. 769 E. Third South
MERRITT S. A. (Rosborough & Merritt) r. 17 E. First South
Merwin Burr, hostler Mulloy & Pauls, r. 143 W. Second South
Mesick W. R., bkpr. J. W. Farrell & Co., bds. Coffee John's
Methodist Episcopal Church, Rev. T. C. Iliff, 31 and 33 E. Third South
Hetropolitan Hotel, 76, 78 and 80 W. Third South; Mrs. Mary Simons, prop.
Meugher Martin E., r. 234 W. First North
Meyerhoffer John, tailor Jos. Baumgartner, r. 343 S. Eleventh East
Meyers Fred, salesman Z. C. M. I., r. 929 E. Second South
Meyers Christani, tailor, r. 313 Sixth
Meyers Gustav, r. 253 S. West Temple
Meyers John, r. 239 S. Tenth East
Meyers N. Mrs., wid. r. 403 S. Fourth East
Michailis Edward, clerk U. S. Surveyor General's office, r. 223 W. Third South
Michelsan James M., carp. 636 E. Fourth South
Mickelsen R., dairy, r. 164 W. Sixth South
Mickelson Lena Miss, dressmaker Miss S. Hargrove, r. Herald building
Middlemass Edward, street sprinkler, r. 451 W. Fourth South
Middlemass Robert Mark, gardener, r. 451 W. Fourth South
Middlemas William, street sprinkler, r. 451 W. Fourth South
Midgley David (Midgley & Sons) r. 243 S. Fifth East
Midgley J. H., house painter 513 E. Third South, r. 515 E. Third South
Midgley John, teamster Home coal depot, r. 315 E. Second South
Midgley John G. (Midgley & Sons) r. 259 S. Fifth East
Midgley J. H., gen. mdse. 513 E. Third South, r. 515 E. Third South

Lowe & Clasbey, BUILDERS' HARDWARE, 32 W. Second South St.

J. W. SANDERS & CO., SUCCESSORS TO H. B. CLAWSON. 17 & 19 W. South Temple, SHEEP DIP, SHEEP SHEARS, Powder and Fuse Plows.

Quadruple Silver-Ware at L. HOLLANDER'S, 148 Main Street.

FOR Grass & Garden SEEDS Go to ISAAC SEARS, 46 West First South Street.



Midgley Joshua (Midgley & Sons) r. 243 S. Fifth East
Midgley & Sons (J., J. G., Jr., and David) plumbers and steam fitters and dealers in wall paper 42 W. Second South and 17 W. Second South
Midgley Thomas, r. 315 E. Second South
Miles O. P., clk. Cunnington & Co., r. 58 E. Third South
Miles William H., brush maker 68 S. Commercial, r. same
Milford Abraham L., sheep herder, r. 238 H
Milford Edmund, sheep herder, r. 238 H
Milford E. N., miner, r. 238 H
Milford Kattie Miss, r. 238 H
Milford Charles, teamster Mason & Co., r. 761 S. Third East
Millard Charles, property man Salt Lake Theater, 406 S. First East
Millard Edward, teamster Husband Bros., r. 230 S. Second West
Millard Hannah Mrs., wid., r. 253 Second
Millard Maria Mrs., wid., r. 761 S. Third East
Miller A. G., toy manf., cor. E. Third South and S. Eighth East
Miller Alfred (Miller & Hemmy), r. 18 W. First South
Miller A. P., expressman, r. 473 S. Ninth East
Miller Augusta Mrs., wid., r. 36 P
Miller Charles, sporting man, r. 8 Victoria Place
Miller Conrad, carp., r. 545 S. Tenth East
Miller Ebenezer, carp., r. 271 S. Tenth East
Miller Eliza Mrs., dressmkr. 357 E. Third South, r. same
Miller Elizabeth Mrs., wid., r. 925 E. Second South
Miller Francis (Miller & Yeager), r. 722 W. First South
Miller Frederick, lab., r. 245 N. Seventh West
Miller G. D. B. Rev., head master St. Mark's School, r. 24 S Fourth East
Miller H., Dept. U. S. Marshal, r. 48 E. Third South
Miller & Hemmy (Alfred Miller and Peter Hemmy), California Bakery, 18 W. First South
MILLER H. M. (Sowles & Miller), r. 56 S. First West
Miller John, gardener, r. 465 Fifth
Miller John, barber A. F. Martin, r. 657 E. Fourth South
Miller John, excavator, r. 606 S. Second West
Miller John, barber John J. Murray, r. cor. M and Second North
Miller John F. (Davis, Howe & Co.), r. 245 N. First West
Miller J. H., carrier Tribune, r. 823 Second
Miller John J., r. 421 S. Main
Miller L. B. S., clk. U. S. Marshall's office, r. 48 E. Third South
Miller Martha A. Mrs., r. 843 E. Sixth South
Miller Phillip Henry, clk. Pommeroy, r. 357 E. Third South

STOP AT THE CLIFT HOUSE
*And see if you are not Well Satisfied.*

DISTRIBUTED BY THE DISTRICT TELEGRAPH CO.
Handbills and all kinds of Advertising Matter

BUCKLE & SON, Tailors, OPPOSITE WALKER HOUSE, SALT LAKE CITY.

Joslin & Parks Are the only Importing and Manufacturing Jewelers In SALT LAKE CITY.



Miller R. Miss, domestic G. T. Wallace
Miller Robert. baker, r. 651 Seventh
Miller Robert B., blacksmith, r. 843 E. Sixth South
Miller Susie, clk. California Bakery, 18 W. First South
Miller T. H., r. 48 E. Third South
Miller T. R., mine opr., r. 38 S. Sixth East
MILLER WILLIAM, miner, r. 261 W. North Temple
Miller William C., mining, r. 231 W. North Temple
Miller W. G., telephone collector, r. 9 F
Millner M. Mrs., wid., r. 272 S. Third East
Mills William, stonemason, r. 920 E. Third South
Mills William Gill, real estate and loan broker, and atty.-at-law, 101 S. Main, r. 462 S. First West
Mills Samuel H., mason. r. 242 S. Eighth East
Millspaugh J. F., principal Salt Lake Collegiate Institute, r. 205 E. Second South
Milner Frank (Milner & Yeagle), r. 722 W. First South
Milner Louis J., rancher, r. 744 W. First South
Milner & Yeager (Frank Milner and Hiram Yeager), blksmths. 221 S. First East
Milton Scott, compositor Democrat, r. 254 E. Second South
Miner D. O., physician, r. 144 W. Second South
MINGO FURNACE CO. 218 S. Main, Scott & Anderson, agts.
Minkler Mary R. Mrs., wid., r. 528 W. South Temple
MINT SALOON 18 E. Second South, Luce and Duncan, propr.
Minty R. H., chief clk. master mechanic's office D. & R. G. W. Ry., r. 326 S. Main
Mitchell Arthur A., artist, r. 60 E. Second South
Mitchell A. E. Mrs., wid., r. 922 E. First South
Mitchell B. J., blacksmith D. & R. G. W. Ry. shops, r. 358 W. North Temple
Mitchel Catharine Mrs. wid., r. 358 W. North Temple
Mitchell E. Miss, r. 186 B
Mitchell Edward H., stonectr. Temple Block, r. 50 N. Eighth West
Mitchell Elizabeth Mrs., wid., r. 724 E. Seventh South
Mitchell Erastus, r. 828 W. North Temple
Mitchell F. A., sec. Home Coal Co., r. 130 S. Eleventh East
Mitchell Frederick, machinist D. & R. G. W. Ry. shops, r. 137 S. Seventh West
Mitchell H. D., weighmaster Home Coal Co. Depot, r. 724 E. Seventh South
Mitchell Henry, gas stoker, r. 933 W. First North
Mitchell Henry, lab., r. 233 F

Lowe & Clasbey, Miners' Supplies, 32 West Second South Street.

J. W. SANDERS & CO. PAY THE HIGHEST PRICE FOR Hides, Wool, Skins, Furs, etc., 17 & 19 W. SOUTH TEMPLE.

Watches & Jewelry repaired at L. HOLLANDER'S 148 Main St.

District Telegraph Messengers do all kinds of Errands.

DIAMOND JEWELRY at L. Hollander's, 148 Main St.



Mitchell Henry, blksmth. J. Malquist, r. 446 S. Fifth East
Mitchell H. J., tinner David James & Co., r. 724 E. Seventh South
Mitchel J. H., machinist helper D. & R. G. W. Ry. shops, r. 346 S. Third West
Mitchel John, clk., r. 60 E. Second South
Mitchel John F., painter, r. 186 B
Mitchel Robert, painter People's Implement Co., r. 186 B
Mitchel Rhoda Miss, r. 123 S. Fourth West
Mitchell Susan Mrs., wid., r. 828 W. North Temple
Mitchel Thos. B., conductor, r. 186 B
Mitchell Thos. H., stonectr. Temple Block, r. 51 E. Seventh South
Mitchell Thomas H., mining, r. 351 S. First East
Mitchell William L., lab., r. 410 E. Second South
Mitchell Z. C., stonectr. Temple Block, r. 177 N. Seventh West
Mix Miller, dep. mar. of Ogden, r. 263 W. Third South
Mixer Annie Mrs., wid., r. 162 E. Seventh South
Mixer W. H., train dispatcher D. & R. G. W. Ry., r. 161 S. Fifth West
Moffatt Alexander D., r. 251 & 257 E. Fourth South
Mffet Mrs. Robina, wid., r. 554 S. Fourth East
Molinelli M. E. Mrs. fur. rooms, 247 S. Main
Mohr Mrs. M., wid., r. 358 W. Second South
Moncrief E. F., waiter Coffee John's, r. Overland House
Monheim H., architect 133 S. Main, room 3, r. 38 W. Sixth South
MONROE S. L. MRS., art studio 76 W. Second South, r. same
Monson D., domestic 356 S. West Temple
Monson J. Mrs., r. 55 Apple
Monson Swain R., herder, r. 627 S. Third East
Montgomery W. J., r. 569 E. Second South
Moody M. Mrs., wid., r. 141 S. Second East
Moore, Allen & Co. (J. F. Allen and M. D. Howlett), druggists 122 S. Main
Moore Edward, blksmth. D. & R. G. W. Ry. shops, r. 269 S. Fourth West
Moore Eliza Mrs., wid., r. 30 S. Tenth East
Moore George, hackman, r. 509 W. First South
Moore Henry J., telephone office, r. 438 E. Sixth South
Moore J. W., barkpr., r. 122 N. Second West
Moore L. B., bkpr. Evening Democrat, r. 438 E. Sixth South
Moore M. E. Miss, teacher S. L. Col. Inst., r. 205 E. Second South
Moore —— Mrs., wid., 575 E. Third South
Moore Rodie Mrs., wid., r. 438 E. Sixth South
MOORE WEBB, pass. agt. D. & R. G. W. Ry., r. 249 W. Second South

Mrs. I. McEwan, 57½ W. First South St. Employment Agency.

BEST TEETH UPPER OR LOWER At $15.00 Per Set AT TOLHURST BROS., 170 S. Main St.

The Finest line of Novelties IN JEWELRY AND FANCY GOODS, at Joslin & Parks.



Moore William, bootmkr. George Saville, r. 37 P
Moran Maggie, domestic 55 W. Fourth South
Morby Thomas, shoemkr., r. 67 Grape
Morehous Frank C., mining, r. 317 S. West Temple
Morehous John W., mining, r. 317 S. West Temple
Moressen Christopher, lab., r. rear 554 S. Fourth East
Morf Eugenia Miss, r. 561 Fourth
Morf Fannie Mrs., wid., r. 561 Fourth
Morgan Evan, lab. Temple Block, r. 685 Fifth
Morgan F. W., trunkmkr., 42 E. Second South, r. same
Morgan I. R., capitalist, r. 129 S. Main
Morgan John, lab., r. 685 Fifth
Morgan John, r. 343 S. Sixth East
Morgan John, missionary, r. 163 S. First West
Morgan Joseph, farmer, r. 90 Grape
Morgan Joseph R., salesman Z. C. M. I., r. 423 W. Second South
Morgan Lizzie, domestic, r. 673 Fifth
Morgan O. J., stonequarryman, r. Apple
Morgan Rosetta, domestic, 431 S. Sixth East
Morgan William H., lab. Elias Morris, r. 673 Fifth
Moritz A. Mrs., furnished rooms, r. 350 S. West Temple
MORITZ JACOB, sec. and treas. Salt Lake City Brewing Co., r. Kimball Block
Moritz M., expressman, r. 350 S. West Temple
Moritz Sarah Miss, librarian I. O. O. F. library, r. 350 S. West Temple
Morley Joseph, restaurant, 76 E. First South, r. same
Morris Alice Miss, Z. C. M. I. clothing factory, r. 237 S. Seventh East
Morris Ann Mrs., wid., r. 262 S. Ninth East
Morris A. V., machinist U. C. Ry. shops, r. 31 N. Sixth West
Morris Charles, farmer, r. 136 N. Ninth West
Morris Charles, tanner J. W. Sumerhays & Co., r. 262 S. Ninth East
Morris Dora Miss, dressmkr. Mrs. F. E. Hall, r. 133 E. Third South
Morris Edward H., clk., r. 524 N. First West
Morris E. P., stone mason Elias Morris, r. 226 S. Third West
MORRIS ELIAS, builder and contractor, also manf. fire bricks and marble works, 21 W. South Temple, r. 230 S. Third West
Morris Elias, gen. store, r. 32 S. Main
Morris Elizabeth Mrs., wid., r. 643 E. Fourth South

J. W. SANDERS & CO., SUCCESSORS TO H. B. CLAWSON. 17 & 19 W. South Temple, SHEEP DIP, SHEEP SHEARS, Powder and Fuse Plows.

L. HOLLANDER, 148 Main Street, Fine Watches and Jewelry.

Lowe & Clasbey, Horse Shoes and Toe Calks, 32 W. Second South Street.

BUY YOUR GRAIN, FEED, ETC., OF Isaac Sears, 46 W. First SOUTH STREET.



Morris Emma Mrs., wid., r. 948 E. Fourth South
Morris Eph., baker Excelsior Bakery, r. — First West bet. Fifth and Sixth North
MORRIS F. K., sec. Silver Mountain M. Co., San Pete Palace Stone Co., San Pete Valley R. R. & Pioneer Loan & Bldg. Assn., r. 138 E. Second South
Morris Frank, mason, r. 529 W. Fourth North
Morris George, teamster, r. 128 E. Fifth South
Morris George, r. 254 W. First North
Morris George H., r. 264 E. Second South
Morris George V., mason, r. 524 W. Third North
Morris Hattie Miss, milliner Simon Bros., r. 350 S. West Temple
Morris Isadore, r. 449 E. Second South
Morris Joseph, r. 254 E. Second South
Morris Katarina, r. 934 E. Second South
Morris Lavenia Mrs., wid., r. 216 B
Morris Lizzie Mrs., wid., r. 948 E. Fourth South
Morris Louisa Mrs., wid., r. 535 First
MORRIS' MARBLE WORKS, 21 W. South Temple
Morris Maria Mrs., wid., r. 231 S. Tenth East
Morris M. C., asst. train dispatcher U. C. Ry., r. 37 N. Sixth West
Morris Nancy C. Mrs., wid., r. rear 525 W. First South
Morris Nellie Miss, clk. Elias Morris, r. 230 S. Third West
Morris N. L. Mrs., r. 236 S. Third West
Morris Robert W., foreman J. W. Sumerhays & Co., r. 231 S. Tenth East
Morris Robert Jr., gardener John Green, r. 262 S. Ninth East
Morris Robert Jr., tanner Robert Morris, r. 231 S. Tenth East
Morris R. P., asst. passenger agt. U. C. Ry., r. 205 N. Seventh West
Morris R. V. Mrs., Ladies' Art Bazar, 47 E. First South, r. 12 Quince
Morris Susan Mrs., wid., r. 617 N. First West
Morris Thomas, stonectr. Temple Block, r. 773 W. First North
Morris Victor, lab. Elias Morris, r. ——
MORRIS W. C., painter 58 S. West Temple, r. 231 W. Second South
Morrisey Michael, mining, r. 518 S. Fourth West
Morrison Thomas H., peddler, r. 244 W. First North
Morrison Mary Mrs., wid., r. 102 S. Sixth West
Morrow William, painter, r. 18 E. North Temple
MORSE H. M., vice prest. Salt Lake City Brewing Co., r. 975 E. Fourth South
Moreton Emma Mrs., wid., r. 404 S. West Temple

Circulars, Wedding Invitations, Etc., Delivered by THE District Telegraph Co.

BUCKLE & SON, Tailors, OPPOSITE WALKER HOUSE, SALT LAKE CITY.

REMEMBER THE CLIFT HOUSE Is First Class and ONLY $2.00 per day.

Call at Joslin & Parks And see their Fine Line of CANDELABRAS AND SCONCES IN BRASS.



Moreton J. B., principal 12th ward district school, r. 215 S. Third East
Mortensen Eva Miss, dressmkr., r. 229 E. Fifth South
Mortensen Freda, cook Spencer House, r. 65 E. Third South, upstairs
Mortensen J. P., mason, r. 229 E. Fifth South
Mortenson Mary, laundress Cornelia Walk, r. 114 E. Second South
Mortenson Peter, r. 668 S. Fourth West
Morton Amos, barber Clift House 404 S. West Temple
Morton C., coachman M. H. Walker, r. 424 S. First East
MORTON E. L. Mrs., confectioner and restaurant, 38 W. Second South, r. same
MORTON J. H., civil and mining engnr., 38 W. Second South, r. same
Morton M. A. Mrs., r. 210 E. Seventh South
Morton Thomas F. H., farmer, 210 E. Second South
Morton William B., night watch Walker Bros., r. 537 S. West Temple
Morton W. B., Jr., clk. Henry Van Horne, r. 537 S. West Temple
Mortti Margariter Mrs., wid., r. 37 Church
Mosler Geo., clk. W. S. Smith, r. 623 W. First South
Moss Emma Mrs., wid., r. 428 N. Third West
Moss Joseph, harnessmkr. W. C. Sander, r. 903 E
Moss Thomas, harnessmkr., r. 858 First
Moss W. J., harnessmkr., r. 29 S. Ninth East
Moulton Ann Mrs., wid., r. 648 S. Fourth East
Moulton W. E., r. 648 S. First East
Mount Oliver Cemetery, cor. Fifth South and Fourteenth East
Mountain Ice Co., John Heil, prest., 56 and 58 E. Second South
Mounteer John, bartndr. Theater Saloon, r. 1026 Second
Mountford James, breakman D & R. G. W., r. 523 W. First North
Mountford John, boilermkr., r. 523 W. First North
Mountsford Earnest, lab., r. 646 W. First South
Mourer Charles, cabinetmkr. Co-operative Furniture Co., r. 48 Vine
Mower G. W., harnessmkr., r. 147 N. Main
Moyle James, foreman stonectrs. Temple Block, r. 148 S. Fifth West
Moyle James H., atty.-at-law, r. 148 S. Fifth West
Moyle Oscar Wood, stonectr. Temple Block, r. 136 S. Fifth West
Moyle George, blacksmith helper Eagle Foundry, r. 225 W. Fourth South

Lowe & Clasbey, Granite Iron Ware, 32 WEST SECOND SOUTH ST.

J. W. SANDERS & CO., 17 & 19 W. South Temple, HIDES, WOOL, FURS, SKINS, ETC.

Optical Goods at—L. Hollander's,—148 Main Street.

For Novelties in Jewelry GO TO L. Hollander's, 148 Main Street.



Muir David, lab,, r. 557 Second
Muir John, blacksmith tithing office, r. 569 Second
Muir Thomas W., lab , r. 557 Second
Mulhall Charles, uphlstr. Barratt Bros., r. 225 W. Sixth North
Mulhall William, bkpr. 553 E. Third South
Mulholland Alice Mrs. domestic r. 515 Second
Mulholland A. Mrs., wid., r. 703 Fourth
MULHOLLAND DAVID, carp. and builder, r. 705 Fourth
Mulholland Samuel, carp., r. 515 Second
Mulholland Thomas, butcher 21st ward meat mkt., r. 703 Fourth
Mullett Charles J., Jones' limekiln, r. 370 Wall
Mullett George (G. Mullett & Co.), r. 531 S. West Temple
Mullett G. & Co. (G. H. Davis and George Mullett), men's fur. goods and hats and caps 216 S. Main
Mullett Joseph E., lab. J. W. Sumerhays & Co., r. 246 Back
Mullett Rhoda Miss, employe George A. Luke, r. 246 Back
MULLER H. (Remington, Johnson & Co.), r. Eureka, Nev.
MULLOY & PAUL (T. F. Mulloy and Samuel Paul), proprs S. L. livery and transfer stables, 35 and 37 W. Second South
Mulloy Thomas F. (Mulloy & Paul), r. 352 S. First East
Mumford Thomas, r. Busby's Ave.
Munsen Hannah Miss, domestic 122 E. South Temple
Munsen Peter, tailor, r. 157 S. Main
Murdock C. Mrs., washerwoman, r. 146 S. Second West
Murdock D. L., bkpr. Z. C. M. I., r. 479 First
Murebrook Emma Miss, dressmkr., r. 364 S. Main
Murk M. Mrs., wid., r. 310 Eighth
Murphy E. H. Mrs., wid., r. 457 E. First South
Murphy J. J., physician, 32 S. aMin, rm. 1, r. 333 F
Murphy W. F., salesman H. Dinwoodey, r. 571 S. Second West
Murray — Mrs., wid., r. 171 Oak
MURRAY ELI H., governor Utah Territory, r. 436 S. West Temple
Murray John J., barber shop, 66 W. First South, r. same
Murray Mary Miss, r. 145 N. West Temple
Musgrave Charles, calciminer Simpson Bros., r. 157 N
Musser A. S., bishop, r. 747 E. Seventh South
Musser Belinda Mrs., dressmkr., r. 116 Canon Road
Musser D. C., carrier Herald
Musser Mary W. Mrs., r. 769 E. Seventh South
Musser Nancy, washerwoman, r. 119 S. First West
Muzzell H. J., lab., r. 521 E. Fifth South
Muzzell John, tentmkr., First South, r. 521 E. Fifth South
Myers C., coatmkr. Buckle & Son, r. 313 Sixth

Parcels, Notes, Letters, Etc., Delivered Promptly BY District Tel. Messengers.

Vitalized Air FOR THE Painless Extraction OF TEETH At TOLHURST BROS., 170 S. MAIN ST.

Mrs. I. McEwan's EMPLOYMENT AGENCY. 57½ W. First South St. Telephone No. 368.

Field and Opera GLASSES AT Joslin & Parks.



Myers Edward, butcher Cook & Glanfield, r. rear 34 W. First South
Myers Elizabeth Mrs., wid., r. 913 E. South Temple
Nafe Susan Mrs., wid., r. 354 W. Third North
Nagley Kobert, lab., 371 E. First South
Naisbett Harry, clk. Wm. Jenning & Sons, r. 539 E. South Temple
Naisbett H. W., clk. Z. C. M. I., r. 218 E
Naisbett Martha Miss, saleslady R. K. Thomas, r. Third
Napper John, engnr. Utah Cracker Factory. r. 148 E. South Temple
Nash John, tailor, r. 317 W. North Temple
Nash Thomas, machinist Young Bros. r. 16 Victoria
Nathan Samuel (Nathan Bros.), r. 34 E. Third South
National Ins. Co. of Hartford, 115 S. Main, room 2, W. E. Smedley, agt.
Nattrass John T., clk. A. J. Cushing, r. 120 N. Second West
Nattrass Joseph, lab., r. 158 W. South Temple
Nattrass Joseph, Jr., stationary engnr. Elias Morris, r. 158 W. South Temple
Nattrass Nicholas, carp., r. 158 W. South Temple
Naylor Alice Mrs., wid., r. 164 S. Third East
Naylor F., sheep raiser, r. 335 E. Third South
Naylor George H. (Pendleton & Naylor), r. 164 S. Second East
Naylor & Pike (Wm. Naylor and J. N. Pike), wagon mnfs. and blacksmithing, 155, 157 and 159 S. First East
Naylor Thomas, barber James Squires, r. 166 S. Third East
Naylor Thomas Mrs., wid., r. 168 S. Third East
Naylor Wm. (Naylor & Pike), r. 269 E. Second South
Naysmith Andrew, iron molder Eagle Foundry, r. 630 W. First North
Neal Silas W., engnr. Walker House, r. 645 N. Second West
Neal William C., r. 298 Centre
Nebeker George, farmer, r. 344 N. Fourth West
Nebeker George D., farmer, r. 376 N. Fourth West
Nebeker John, r. 446 W. Second North
Nebeker J. L., carp. U. C. Ry., r. 556 W. Third North
Nebeker John L., clk. U. P. lumber yard. r. 556 W. Third North
Nebeker Kiha, farmer, r. 344 N. Fourth West
Neder Philip, blacksmith with Hopper, r. 255 E. Fifth South
Needham Charles A., clk. Z. C. M. I., r. 341 S. First East
Needham Edward, carrier P. O., r, 421 S. Second East
Needham George J., traveling agt. U. P. Ry., r. 53 W. Fifth South

Lowe & Clasbey, BUILDERS' HARDWARE, 32 W. Second South St.

J. W. SANDERS & CO. PAY THE HIGHEST PRICE FOR Hides, Wool, Skins, Furs, etc., 17 & 19 W. SOUTH TEMPLE.

Optical Goods at—L. Hollander's,—148 Main Street.

BUY YOUR GRAIN, FEED, ETC., OF Isaac Sears, 46 W. First SOUTH STREET.



Needham James, salesman S. P. Teasdel, r. 343 S. West Temple
Needham Jonathan, delivery clk. G. B. Margetts, r. 648 W. Fourth North
Needham John, clk. Geo. B. Margetts, r. 648 W. Fourth North
Needham John W., variety store, 341 S. First East, r. same
Needham Lorenzo, r. 648 W. Fourth North
Needham Martha Mrs., r. 642 S. West Temple
Needham Mary Mrs., wid., r. 648 W. Fourth North
Needham T. B. (Price & Needham), r. 642 S. West Temple
Needham Thomas, bartndr. J. Leviberg, r. 642 S. West Temple
Needham W. A., salesman Z. C. M. I., r. 349 S. West Temple
Neibaur Elizabeth Mrs., r. 231 S. Second East
Neibaur Isaac, r. 237 S. Second East
Neibaur Isaac, Jr., waiter Continental Hotel, 237 S. Second East
Neider Philip, blksmth. A. Hopper, r. 255 E. Fifth South
Neighbors' Grocery Store (The) 20 S. Sixth West, Ure Bros., proprs.
Neils Mary Mrs., r. 171 W. First North
Neilson Alfred, painter, r. 186 B
Neilson Annie Mrs., r. 768 S. Fifth East
Neilson Christine, domestic 267 S. Seventh East
Neilson Christian, tailor J. Theung, r. 408 S. First East
Neilson Christine Mrs., wid., r. 7 S. First West
NEILSON DAVID, photographer 50 S. West Temple, r. 107 Second
Neilson E., waitress Valley House
Neilson Ellen Mrs., wid., r. 328 S. Fourth East
Neilson Fred., plumber, r. 856 S. Fifth East
Neilson Frederick, Jr., shoemkr. r. 106 Centre
Neilson Johanna Mrs., wid., r. 472 E. Fifth South
Neilson P. A., stonectr. r. 768 S. Fifth East
Neimoyer William H., plasterer, r. 303 S. Fifth East
Nelden F. H. (F. H. Nelden & Co.), r. St. James
Nelden F. H. & Co. (F. H. Nelden and W. A. Nelden), book and job printers, 23 W. Second South
Nelden W. A. (Roberts & Nelden and F. H. Nelden & Co.), r. 331 S. Main
Nelson Axel, mason, r. 203 S. First East
Nelson B. W., conductor D. & R. G. W. Ry., r. 156 S. Fourth West
Nelson Charles, r. 273 W. North Temple
Nelson Christina Miss, washerwoman, r. 613 S. Sixth East
Nelson C. P., lab., r. 260 S. Fifth East
Nelson Fred., second-hand store 6 S. Commercial, r. 106 Centre

Clift House, $2.00 Per Day. S. C. EWING, N.W. cor. Main & 3d S. Sts. Prop.

Messengers Furnished INSTANTLY, Day or Night, by the District Telegraph Company.

BUCKLE & SON, Tailors, OPPOSITE WALKER HOUSE, SALT LAKE CITY.

Go to Joslin & Parks For Watches, Diamonds, Jewelry & Silver-Ware.



Nelson James, compositor Swedish Herald, r. 62 S. Second West
Nelson James C., carp., r. 149 S. Third East
Nelson John Mrs., wid., r. 366 S. Third East
Nelson Mart. Rev., pastor Scandinavian Methodist church, r. 203 S. Third East (rear)
Nelson N., lab., r. Franklin Ave.
NELSON WILLIA, Mmanaging editor Tribune, r. 233 S. West Temple
Nephi Wm., foreman Mountain Ice Co., r. Parley's Canyon
Nesbitt B. B. (Nesbitt & Taylor), r. Kimball Block, First South cor. West Temple
Nesbitt J. A., physician, r. 55 W. Second South
Nesbitt & Taylor (B. B. Nesbitt and H. E. Taylor), barbers 278 S. Main
Neslen Eloner Miss, r. 313 Third
Nelsen Florence Miss, r. 313 Third
Neslen Richard, news stand Continental Hotel, r. 313 Third
Neslen Robert F., salesman S. P. Teasdel, r. 313 Third
Neslen Samuel, carp., r. 117 C
Neslen Samuel S., clk., r. 313 Third
Neslen U. Miss, r. 315 Second
Neslen W. F., salesman S. P. Teasdel, r. 315 Second
Neslen W. S., warehouseman S. P. Teasdel, r. 315 Second
Ness John L., bootmkr. George Payne, r. 910 E. Fourth South
Ness William, foreman Wagner's bottling works, r. 910 E. Fourth South
Neuhan Nellie Miss, r. 232 I
Newcomb M. W., photographer, 64 W. Second South, r. 1022 E. Second South
Newell Fred, teamster Sells & Co., r. 619 E. Fourth South
Newell Henry A. Rev., pastor Presbyterian Westminster Church, r. 438 E. Third South
Newland George F., nursery, r. 532 S. West Temple
Newman Mary Ann Mrs., gen. store, 736 W. North Temple, r. same
Newman & Reed (S. B. Newman and James Reed), saloon, 72 E. First South
Newman S. B. (Newman & Reed), r. 72 E. First South
Newman Stephen J., carp., r. 24 N. Fifth West
Newman W. J., salesman S. P. Teasdel, r. 728 W. North Temple
New Orleans Ins. Association, W. E. Smedley, agt., 115 S. Main, rm. 2
Newsome Catharine Mrs., gen. store, 877 E. Second South, r. same

Lowe & Clasbey, Mechanics' Tools, 32 W. Second South Street.

J. W. SANDERS & CO., 17 & 19 W. South Temple, HIDES, WOOL, FURS, SKINS, ETC.

Quadruple Silver-Ware at L. HOLLANDER'S, 148 Main Street.

Solid Silver Ware at L. HOLLANDER'S, 148 Main St.



Newson Charles, machinist Silver Iron Works, r. 33S. Eleventh East
Newson Louis, baker, 224 E. Third East, r. same
Newson Robert C., packer Z. C. M. I., r. 33 Eleventh East
Newson William, printer Tribune, r. 423 S. Sixth East
Newton Agnes Mrs., wid., r. 234 W. First North
Newton Frederick, painter W. C. Morris, r. 231 W. Second South
Newton Hiram, teamster, r. 326 S. Seventh West
Newton James, teamster, r. 306 S. Seventh East
Newton John, carp., r. 446 N. Second West
Newton John Jr., r. 446 N. Second West
Newton Lillie Miss, Troy Laundry, r. cor. Second South and Third West
Newton N., domestic, 56 W. Fourth South
Newton Samuel, bricklayer Watson Bros., r. 214 W. Fifth North
Newton S. E., physician, r. 115 E. Third South
Newton Samuel, mason, r. 214 W. Fifth North
Newton Sara, chamber maid Walker House
Newton Thomas, cellarman Z. C. M. I., r. 256 E. Second South
New York Life Ins. Co., H. Anderson, agt. 133 S. Main
Neuhan Cone, painter, r. 232 I
Niagara Fire Ins. Co. of New York, Heber J. Grant & Co. agts., 38 S. Main
Niau Joane M., stonectr. Temple Block, r. Centre
Nichols Arthur, bell boy Walker House, r. 352 W. First South
NICHOLS F. C., dentist, 261 S. Main, Union Block, r. same
Nichols F. W., delivery boy William Wood, r. 408 Back
Nichols George, carp., r. 352 W. First South
Nichols H. W., carp. and builder, 352 W. First South, r. same
Nichols H. W. Jr., carp. H. W. Nichols, r. 352 W. First South
Nichols J. H., waiter Walker House, r. same
Nichols J. R., miner, r. 236 S. First South
Nicholson D. F., bkpr. D. M. Osborne & Co., r. St. James
Nicholson John, asst. editor News, r. 224 Fifth
Nicholson Kasmus, carp., r. 643 S. First East
Nicklaus Emily Mrs., washerwoman, r. rear 144 W. South Temple
Nickles John, miner, r. 548 E. Fourth South
Nielson Charles F., stonectr. Temple Block, r. 668 S. Fifth East
Nielson Christenia, r. top of Arsenal Hill
Nielson Hannah, r. 161 S. Fourth East
Nielson H. P., stonectr. Temple Block, r. 376 W. Third North
Nielson K., employe barnyard gen. tithing store, r. same

Circulars, Wedding Invitations, Etc., Delivered by THE District Telegraph Co.

A Good Set of Teeth for $10.00 at TOLHURST BROS., 170 S. Main Street.

Mrs. I. McEwan's EMPLOYMENT AGENCY. 57½ W. First South St. Telephone No. 368.

French & American Clocks, OF ALL KINDS, AT Joslin & Parks.



Night Henry, tailor, r. 373 S. Second West
Nilan John, salesman, r. Valley House
Nilson Alfred, painter, r. 334 E. South Temple
Nilson August, lab., r. 50 Fifth East
Nilson C. Mrs., wid., r. 43 Grape
Nilson John, r. rear 13th district schoolhouse No. 7
Nilson — Mrs., wid., r. rear 951 E. First South
Nilson F., missionary, r. 51 Ninth East
Nilson O., molder Silver foundry, r. 43 Grape
Nilson P. J., painter Sorensen & Carlquist, r. 405 S. Eighth East
Nilson William R., lab., r. 305 S. Second West
Nilson (see Neilson), Nilson & Nielson
Nink Andrew, brklayr., r. 1009 E. Second South
Nineteenth Ward School, cor. Fourth North and Second West; Richard S. Horne, prin.
Ninth Ward District School, 410 S. Fifth East; A. M. Woolley, prin.
Ninth Ward Meeting House, L. D. S. Samuel A. Woolley, bishop; one door from cor. Fourth South and Fifth East
Nixon J. Mrs., wid., r. 875 E. First South
Nixon Joseph E., r. 563 E. Third South
Nixon Mary Mrs., wid., r. 369 E. Third South
Noble Charles, prop. lunch stand Wasatch saloon, r. 37 Church
Noble John, bootmkr., r. 338 H
Noble Sadela M., r. 137 S. West Temple
Noble W. P. (Noble, Wood & Co. and Sells, Burton & Co.), r. 629 E. South Temple
Noble, Wood & Co. (W. P. Noble and H. R. Wood), hatters, wholesale and retail, 80 W. Second South
Nolton S. Mrs., wid., r. 434 E. South Temple
Nordlinger A., agent, r. 228 S. First East
Nordlinger A. Mrs., millinery 228 S. First East, r. same (rear)
Nordstrom Joseph, painter J. C. Sandberg, r. 55 W. First North
Nordstrum B. Mrs., wid., r. 40 Church
Nordvall A., lab., r. 457 W. Third North
Nordquist Albert, harness cleaner Thomas McCoy, r. 353 W. First South
Nordquist Alex, cabntmkr. J. C. Sandberg, r. 353 W. First South
Nordquist Axel, coachman J. R. Walker, r. 27 W. Fourth South (rear)
Norman Henry, gardener, r. 473 W. South Temple
Norris David, lab. Temple Block, r. 234 S. Eleventh East
North America Insurance Co. of Philadelphia 38 S. Main, Heber J. Grant & Co., agts.

Lowe & Clasbey, Horse Shoes and Toe Calks, 32 W. Second South Street.

J. W. SANDERS & CO. PAY THE HIGHEST PRICE FOR Hides, Wool, Skins, Furs, etc., 17 & 19 W. SOUTH TEMPLE.

All Goods Guaranteed at L. Hollander's, 148 Main Street.

FOR Grass & Garden SEEDS Go to ISAAC SEARS, 46 West First South Street.



Norris E. G., head cook Clift House, r. 171 S. First West
North British and Mercantile Insurance Co. 133 S. Main, H. Anderson, agt.
Norwegian M. E. Church, First Ninth East bet. South Temple and First South
Nott T. H., salesman S. P. Teasdel, r. 363 Fifth
Nott Thomas, Jr., cash boy S. P. Teasdel, r. 363 Fifth
Novelty Wood Works 174 W. First South, Martin & Brayton, proprs.
Nowlan Charles, painter, r. 18 Quince
Nowlan H. Mrs., seamstress, r. 25 E. South Temple
Nowlan Maria Miss, employe Z. C. M. I. shoe factory, r. 25 E. South Temple
Nowell Jane Mrs., r. 27 Quince
Nowell R. Mrs., wid., r. 917 E. South Temple
Nowell L. Miss, milliner Button & Boyan, r. 25 E. South Temple
Nowlin Maria Miss, Z. C. M. I. shoe factcry, r. 25 E. South Temple
Nowell Mathew, carp. Wm. Asper & Co., r. 512 W. Fourth North
Nowell Nancy Mrs., wid., r. 333 E. Second South
Nowell Samuel, carp., r. 512 W. Fourth North
Nowell William T., carp., r. 513 N. Fourth West
Nowell William T., (Wm. Asper & Co.), r. 512 W. Fourth North
Noyce William, mason, r. 514 Seventh
Nuckolls Brun, lab. Janney & Co., r. 255 N. Fifth West
Nungesser George, 76 W. Fifth South
NUNN CHAPLES W., vet. surg. 71 W. First South, r. 773 E. First North
Nutt James, r. 437 W. Fourth South
Nuttal T. C., machine dept. U. C. Ry., r. 603 W. South Temple
Nyberg Gustave, carp., r. 86 Centre
Nyberg John, carp., 52 Pear
Nyquist August, bootmkr. 257 S. Fifth West, r. same
Nyquist Minnie Miss, Z. C. M. I. clothing factory, r. 257 S. Fifth West
Nystrom Peter T. (Tufts & Tystrom), r. 180 C
Oakes George C., clk. G. F. Culmer & Bros., r. 861 E. Third South
Oalson Hans, plasterer, r. 936 E. First South
Oatman George S., contracting agent D. & R. G. western, r. St. James
Oakeson Ole, tailor, Buckle & Son, r. Franklin Ave
Oakland Home Insurance Company, of California, 115 S. Main, W. E. Smedley, agt.

The Best $2.00 *Day House on the Pacific Coast* IS THE CLIFT HOUSE.

Messengers Furnished INSTANTLY, Day or Night, by the District Telegraph Company.

BUCKLE & SON, Tailors, OPPOSITE WALKER HOUSE, SALT LAKE CITY.

A Clear Saving of 15 to 25 Per Cent by Buying your Goods at Joslin & Parks.



Oakley Mary Mrs., wid., r. 147 W. First South
Oakey Lucy Miss, milliner, Mrs. John Olsen, r. 515 S. First East
Oakley Thomas, carpenter, r. 515 S. First East
Oakley Thomas, shoemaker, Z. C. M. I. shoe factory, r. 425 W. Fourth South
Oberhansli Barbara, domestic, 64 Fifth South
Oblad John F. (Oblad & Knight), r. 534 S. Fourth East
Oblad & Knight (John F. Oblad and John A. Knight), props., Deseret Carriage and Wagon Shops, 115 & 117 E. Second South
O'Brien Ellen Mrs., wid., r. 53 S. Eleventh East
O'Connor T., miner, 342 E. Second South
O'Connor T. F., mining, r. 141 N. West Temple
Odd Charles, r. 54 Apple
ODD FELLOWS' HALL, 261 S. Main
Odell George T., secretary and treasurer Grant, Odell & Co., r. 254 S. Fourth East
Odell Harry, calciminer Odell & Son, r. 128 W. First South
Odell Walter, calciminer Odell & Son, r. 128 W. First South
Odell Wm. G., Odell & Son, r. 523 S. Seventh East
Odell Wm. J., Odell & Son, 523 S. Seventh East
ODELL & SON (WM. G. and WM. J., calciminers 128 W. First South
Ogden F. Mrs., wid., r. Spencer House
Offendoff H., waiter Clift House, r. same
Ofgren Amanda, cigarmkr. S. Levy, r. 45 S. Commercial
Ofgren Christian G., tailor 45 S. Commercial, r. same
Oglesby George W., pressman Herald, r. 209 S. Eighth East
Ogglesby William, bkbdr., r. 357 E. Third South
Ohlen P. A., cabntmkr. J. C. Sandberg, r. 106 Centre
Ohlson Exel, teamster, r. Cottonwood
Ohlson G. A., tinsmith 62 E. Second South, r. Third South bet. Eleventh and Twelfth East
Oldfield William 463 S. Second East
Oldham Eliza Miss, domestic 216 W. Second South
Olds Pascoe Miss, r. 14 N. First West
Olds Lee Miss, r. 14 N. First West
Olorenshaw John, lab., r. 1181 Second
Olorenshaw Thomas, lab., r. 1181 Second
Olorenshaw Sarah Mrs. wid., r. 1181 Second
Olive Nellie Mrs., r. 950 W. North Temple
Oliver A. J., tailor with Taylor & Son, r. 326 J
Oliver John, lab. Elias Morris, r. 271 W. Second North

J. W. SANDERS & CO., 17 & 19 W. South Temple, HIDES, WOOL, FURS, SKINS, ETC.

L. HOLLANDER, 148 Main Street, Fine Watches and Jewelry.

Lowe & Clasbey, CUTLERY, 32 W. Second South Street.

District Telegraph Messengers do all kinds of Errands.

Solid Silver Ware at L. HOLLANDER'S, 148 Main St.



Oliver Peter, lab., r. 744 W. First North
Oliver Richard, tailor Buckle & Son, r. Sugar House Ward
Oliver Nellie Mrs., r. 240 W. Third North
Oliver Ruel, r. 950 W. North Temple
OLYMPIC CLUB, 164 S. West Temple
Olsen Alfred, lab., r. 1073 E. Third South
Olsen A. G., bootmkr., r. 455 W. Seventh South
Olsen B. r. 245 S. Second East
Olsen Birdie, chambermaid Spencer House
Olsen C., lab., r. 1073 E. Third South
Olsen Christopher, engnr. Walker House, r. 258 E. Third South
Olsen C. M., cigarmkr. Sam'l Levy, r. 150 E. Second South
Olsen C. W., agt. Sowles & Miller, r. Second East bet. Second and Third South
Olsen Emil O , merchant tailor, 157 S. Main, r. 757 S. First East
Olsen G. Mrs., wid., 144 E. Sixth South
Olsen Hannah Miss, chambermaid White House, r. 555 E. Seventh South
Olsen Hans, tailor E. O. Olsen, r. rear 403 Second East
Olsen H. N., clk. John Johnson, r. 38 Franklyn Ave.
Olsen James, tinsmith U. C. Ry., r. 651 W. South Temple
Olsen Jennie Mrs., wid., r. rear 222 E. Fifth South
Olsen Jens Peter, carp., r. 774 S. Fourth East
Olsen John, machinist Ceder Creek shop, r. 40 S. Second East
Olsen John, lab., 153 W. Fifth South
Olsen John, lab., r. 357 E. Fifth South
Olsen John, photographer, 16 S. Commercial, r. 252 E. Third South
Olsen John, r. 523 S. First East
Olsen John, Jr., tel. opr., r. 252 E. Third South
Olsen John F., turner H. Dinwoodey, r. Fourth East, bet. First and Second South
Olsen J. P., gunsmith Evans & Spencer, r, 234 E. Fifth South
Olsen John, turner, r. 286 C
Olsen J. P., musician, r. 150 E. Second South
Olsen J. K. Mrs., second-hand clothing, 150 E. Second South, r. rear same
Olsen Louisa C. S. Mrs., wid., r. rear 254 S. Second South
Olsen Mary Mrs., r. 106 Centre
Olsen Mary Mrs., wid., 1073 E. Third South
Olsen Magnus, second-hand store, 16 and 18 S. Commercial, r. same
Olsen Oliver Miss, r. 114 N. Second West
Olsen Paul, carp., r. 555 E. Seventh South
Olsen Pauline Miss, r. 555 E. Seventh South



MRS. I. McEWAN, 57½ W. First South Street.
FEES—Servants, 50c.; Men, $1.00; Ladies, $1.00

TOLHURST BROS., 170 S. MAIN ST. DENTAL PARLORS.

J. W. SANDERS & CO., SUCCESSORS TO H. B. CLAWSON. 17 & 19 W. South Temple, SHEEP DIP, SHEEP SHEARS, Powder and Fuse Plows.

Diamonds, LOOSE & MOUNTED, —AT— Joslin & Parks.



Olsen Peter, porter Kahn Bros., r. 751 W. First North
Olsen T. N., salesman Z. C. M. I., r. 277 Second
Olsen Thura, domestic, 29 W. Fifth South
Olsen S. A., lab. George Trowbridge, r. 1073 E. Third South
Olsen Swin, breakman U. C. Ry., r. 213 N. Second West
Olsen Sure D., painter, r. 434 W. Fourth North
Olson Frederick, hostler gen. tithing store, r. 8th ward
Olsen Magnus, musician, r. 85 M
Olson Hans, hostler Mulloy & Paul, r. 523 S. First East
Olson John, clk., r. 77 E. Second South
Olson Joseph, miner, r. 124 P
Olson Shorel, cabinetmaker, 474 W. First South
Olson (see Ohlson, Olsen)
O'Neil Lawrence, operator Z. C. M. I. shoe factory, r. Palace Hotel
O'Neil M. J., cook Metropolitan, r. 75 W. Third South
ONTARIO SILVER MINING CO., 29½ W. First South
Ogul Owen, r. Wasatch building, room 44
Openshaw George, Jr., mason, r. 115 Canon road
Openshaw James, lab. U. P. Ry. coal depot, r. 543 W. North Temple
Openshaw John E., teamster U. P. Ry. coal depot, r. 625 W. First North
Openshaw Job, carpet weaver, r. 621 W. First North
Openshaw Joseph, stonectr. Temple block, r. 37 H
Openshaw William, lab. U. & N. W. Ry., r. 621 W. First North
Opera House (Walker), 36 W. Second South
Oppen E., physician 247 S. Main, room 4, r. same
O'Reilly Edward, clothing, boots and shoes, etc., 210 S. Main, r. 528 S. Main
O'Reilly J. B., carrier P. O., r. Valley House
O'Rilley Thomas B., clothing Main st., r. 528 S. Main
Ord Allen, r. 528 W. South Temple
Orem Edward H., auctioneer, r. 70 S. First West
Ordidge William, r. 364 N. Fifth West
Ordner & Jones (Louis Ordner and Thomas Jones), Milwaukee beer hall 29 and 31 W. Second South
Ordner Louis (Ordner & Jones), r. 31 W. Second South
Orlob C. A. F., bkpr., r. 564 E. South Temple
Ormr Emma Mrs., wid., r. 451 N. Third West
Osborn John, miner, r. 820 W. First South
Osborn John L., carriagemkr. J. E. Busby, r. 417 W. Seventh North
Osborn L. D., well borer, r. 417 W. Second South

Lowe & Clasbey, Nails and Steel, 32 W. Second South Street.

L. HOLLANDER, 148 Main Street, Fine Watches and Jewelry.

# Utah Central Railway.

THE PIONEER, STANDARD GAUGE LINE OF UTAH.

MAKES CLOSE CONNECTIONS WITH ALL

## Union Pacific and Utah and Northern Trains

AT OGDEN.

*Is the only Road carrying Freight in Standard Guage Cars from Central and Southern Utah without Transfer.*

**Trains connect with all routes through the Territory.**

COUPON TICKETS

**SOLD TO PRINCIPAL CITIES EAST.**

For Speed, Comfort and Safety consult the Old Favorite.

**General Offices, 77 Main Street, Salt Lake City, Utah.**

JNO. SHARP, Gen'l Supt. JAS. SHARP, Asst. Supt.
FRANCIS COPE, General Freight and Passenger Agent.

# Utah Central Railway.

---

## THE PIONEER, STANDARD GAUGE LINE OF UTAH.

---

MAKES CLOSE CONNECTIONS WITH ALL

## Union Pacific and Utah and Northern Trains

## AT OGDEN.

---

*Is the only Road carrying Freight in Standard Guage Cars from Central and Southern Utah without Transfer.*

---

**Trains connect with all routes through the Territory.**

---

## COUPON TICKETS

**SOLD TO PRINCIPAL CITIES EAST.**

---

For Speed, Comfort and Safety consult the Old Favorite.

---

**General Offices, 77 Main Street, Salt Lake City, Utah.**

---

JNO. SHARP, Gen'l Supt. JAS. SHARP, Asst. Supt.
FRANCIS COPE, General Freight and Passenger Agent.

Best Brands of FLOUR at Isaac Sears, 46 W. First South Street.



Osborn M. B., r. 205 E. Second South
Osborne Albert L., blksmth. A. Hopper, r. 417 W. Second North
Osborn D. M. & Co., agricultural implements 119 and 121 S. Main ; Joseph Mellor, manager
Osborne Henry, teamster Hardy Bros. & Burton, r. 820 W. First South
Osborne Mary Miss, domestic 433 E. First South
Osman F. R., third cook St. James hotel
Osten Hettie Miss, milliner Simon Bros., r. Ogden
Ostland Erika Miss, Troy laundry, r. 59 S. First East
Ostler Oliver R., clk. J. L. Lucas, r. 628 W. Fourth North
Osha Michael, gardener, r. 824 E. Ninth South
Oswald James, molder Davis, Howe & Co. 553 S. Seventh East
Oswald John Robert, iron molder Davis & Howe, r. 721 E. Third South
Oswald Robert, coremkr. Davis, Howe & Co., r. 721 E. Third South
Oswald Walter, clk. Spencer & Kimball, r. 721 E. Third South
Oswald William, teamster California brewery, r. 721 E. Third South
Ostler Oliver B., clk. Auer & Murphy, r. 628 W. Fourth North
Ottinger George M., chief engineer fire dept. and supt. water works, room 8 City Hall, r. 381 Third
O'Toole J. J., mining, r. 17 W. Fifth South
OVERLAND HOUSE, 262, 264 and 266 S. Main ; William A. Pitt, prop.
Overland Mining Co. (Wood River) 115 S. Main, room 3 ; F. O. Horn, sec.
Oviatt Lewis, lime, stone and building rock, r. 216 W. Fourth North
Owen Henry, lab., r. 537 N. Fourth West
Owen H. W., r. 257 W. Fifth North
Owen W. D., packer Z. C. M. I., r. 274 F
Owen W. D., Jr., salesman Z. C. M. I, r. 130 J
Owen W. S., salesman Z. C. M. I., r. 130 J
OWL THE, Edsall & Prescott, props., comic weekly, publishing office rear Methodist Church
Owles Lea Mrs., r. 52 S. First West
Owles Isaac, miner, r. 52 S. First West
Oxensterna Charlotte Mrs., fortune teller, r. 108 E. Second South
OYSTER GROTTO, Geo. Arbogast, prop., 48 E. First South
Pabst John B., carp., r. 651 S. First East
PACIFIC EXPRESS CO., F. H. Hyde, agt., 73 S. Main

Clift House, $2.00 Per Day. S. C. EWING, N.W. cor. Main & 3d S. Sts. Prop.

Parcels, Notes, Letters, Etc., Delivered Promptly BY District Tel. Messengers.

BUCKLE & SON, Tailors, OPPOSITE WALKER HOUSE, SALT LAKE CITY.

**Prize Medals and Badges** Made to Order at Short Notice at **Joslin & Parks.**



Pack Julia Mrs., wid., r. 167 N. West Temple
Paddock A. G., clk. Utah Commission, r. 26 S. Seventh East
Paddock A. G. Mrs., r. 26 Seventh East
Paddock A. S., Utah Commissioner, r. Continental Hotel
Page Col. H., clk. Utah Commission, r. 36 S. West Temple
Page E. J., second-hand furniture, tent and awningmkr., and auctioneer, 239 S. Main, r. same
Page Henry, clk. Utah Commission, r. Valley House
Page John, tailor, r. 343 W. Sixth South
Page John Jr., contractor, r. 355 W. Sixth South
Page Thomas, machinist D. & R. G. W. Ry. shops, r. 568 W. Second South
Paine James, clk. postoffice, r. 358 S. West Temple
Paine J. E., clk. L. B. Mathison, r. 358 S. West Temple
Paine Lydia E. Miss, city missionary, r. 241 E. South Temple
Palace Bath House, C. Marier propr., 27 S. Commercial
PALACE DRUG STORE, J. S. Sharp propr., 257 S. Main
Palace Hotel, Mrs. Kate Shear proprietress, 271, 273 and 275 S. Main
Palace Saloon, Williams & Gerrans proprs., 213 S. Main
Paldwin Martha Mrs., wid., r. 568 W. Second South
Palmer Frederick, restaurant, r. 408 N. Second West
Palmer George, mason, r. 622 S. Third West
Palmer M., r. 508 S. First East
Palmer M. A. Mrs., wid., r. 434 S. First West
Palmer Nellie Mrs., wid., r. 463 E. Fifth South
Palmer O. A., surveyor, r. 659 E. South Temple
Palmer W. D., hack driver, r. 15 Victoria Place
Palmer W., rock contractor, r. 556 S. Second West
Palmquist Charles E., Z. C. M. I. shoe factory, r. 827 E. Sixth South
Palmquist David Alfred, finisher Z. C. M. I. shoe factory, r. 827 E. Sixth South
Palmquist E. D., riveter Z. C. M. I. shoe factory, r. 827 E. Sixth South
Pancake S. C., capitalist, 211 S. Main, rm. 15, r. 437 E. Second South
Pancake Stuart M., deputy surveyor, office 211 S. Main, rm. 15, r. 437 E. Second South
Paps John, carp. A. Fisher Brewing Co., r. 651 S. First East
Papworth James, butcher, r. 1133 First
Papworth Osborne, teamster, r. 8 T
Papworth R., r. 1209 E. South Temple
Paramore George, stone mason, r. 1029 E. Sixth South

**Lowe & Clasbey,** **Powder Caps and Fuse,** *32 West Second South Street.*

**J. W. SANDERS & CO.** 17 & 19 W. South Temple, HIDES, WOOL, FURS, SKINS, ETC.

All Goods Guaranteed at **L. Hollander's,** 148 Main Street.

For Novelties in Jewelry GO TO L. Hollander's, 148 Main Street.



Paramore Joseph, gardener, r. 959 E. Fifth South
Pardoe Isabella Mrs., clk. Sixth Ward Co-Operative Store, r. 458 W. Sixth South
Pardoe William, lab. Temple Block, r. Sixth South bet. Third and Fourth West
Parish C. Mrs., wid., r. 703 E. First South
Park A., cellarman Z. C. M. I., r. 133 E. Third South
PARK BOYD (Joslin & Park), r. 468 S. Main, sw. cor. Main and Fifth South
Park Hamilton G., collector Z. C. M. I., r. 133 E. Third South
Park John R., Principal Deseret University, r. 166 N. First East
Park Samuel C., student, r. 468 S. Main
Park (see Parks)
Parker A. L., sheep raiser, r. 116 N. Seventh West
Parker Annie, domestic, 33 C
Parker Chas. W., prop., Fountain Beer Hall, 115 S. Main, r. 526 W. Third South
Parker Daniel, night watchman J. W. Sumerhays & Co., r. 321 W. North Temple
Parker Drusilla Mrs., wid., r. 321 W. North Temple
Parker Edward, mason Elias Morris, r. 17 S. Fifth West
Parker Frank, r. 442 N. Third West
Parker Frank, tent-maker Utah Sail Loft, r. 17 S. Fifth West
Parker I. N., salesman Geo. A. Lowe, r. 228 W. Third South
Parker J. C., foreman Herald Book Bindery Department, r. 450 E. Second South
Parker J. C., r. 365 S. First West
Parker John R., miner, r. 524 S. Sixth East
Parker Margaret Mrs., wid., r. 17 S. Fifth West
Parker Orson H., teamster, r. 522 W. South Temple
Parker Richard R., r. 508 W. Third South
Parker William, machinist, S. L. C. F. & M. Co., r. 208 W. Fifth North
Parker J., teamster, r. 674 S. Ninth East
Parks Jacob M., carp. 604 W. North Temple, r. 644 W. North Temple
Parks Mary W. Mrs., wid., r. 733 W. First South
Parks Thomas, dairyman John Schwin, r. 504 E. Sixth South
Parmer Edward, r. 408 N. Second West
Parmer Frederick, r. 408 N. Second West
Parmer James C., sawmill Beaver Canyon, r. 416 N. Second West
Parnido A. L., stock broker, r. 44 E. North Temple
Parratt E. Miss, Z. C. M. I. clothing factory, r. 523 W. Sixth South

Mrs. I. McEwan, Employment Agency, 57½ W. First South St. P. O. Box 551. Telephone No. 368.

Handbills and all kinds of Advertising Matter DISTRIBUTED BY THE DISTRICT TELEGRAPH CO.

THE BEST SET OF TEETH ON A Fine Thick GOLD Plate at TOLHURST BROS., for $35. Silver $25.

Joslin & Parks Are the Leading Jewelers OF THE WEST.



Parratt Annie Miss, r. 523 W. Sixth South
Parratt George F., cabinetmkr., r. 68 Quinc
Parratt George W. cabinetmkr. H. Dinwoodey, r. 523 W. Sixth South
Parratt Wm. J., cabinetmkr., r. 51 Plum
Parry Edward W. lab. Elias Morris, r. 33 S. Fifth West
Parry Edwin F., foreman Juvenile Instructor, r. 608 W. South Temple
Parry Edward R., clk. tithing office, r. 154 N. Seventh West
Parry Ellen Mrs., wid., r. 104 S. Fifth West
Parry David R., mason, r. 606 W. First South
Parry & Giles (G. Parry and H. E. Giles), proprs. West End Market, 378 W. First South
Parry Gronway (Parry & Giles), also stonectr. Temple Block, r. 150 S. Third West
Parry Harriett Mrs. wid., r. 608 W. South Temple
Parry Henry, compositor Herald, r. 60 W. South Temple
Parry Howard, mason, r. 126 S. Fifth West
Parry James, stonectr. Elias Morris, Stringfellow Ave., Sixth South bet. First and Second East
Parry J. H. (J. H. Parry & Co.), r. 41 E North Temple
Parry J. H. & Co. (J. H. Parry, George Reynolds and D. R. Lyon), stationers and publishers, 26 S. Main
Parry John, hostler Cohn Bros., r. 305 First
Parry Joseph R., mason Elias Morris, r. 44 S. Fifth West
Parry O. R., stonemason Elias Morris, r. 104 S. Fifth West
Parry Romway, stonectr. Temple Block, r. 150 S. Third West
Parry Thomas, painter W. C. Morris, r. 606 W. First South
Parry Thomas, painter, r. 104 S. First West
Parsons A., credit clk. Z. C. M. I., r. 465 Second North
Parsons A. H. (C. H. Parsons & Co.), r. St. James
PARSONS C. H. (C. H. Parsons & Co.), r. St. James
PARSONS C. H. & CO. (C. H. and A. H. Parsons), booksellers, stationers and newsdealers, 209 S. Main
Parsons Edwin, tailor, r. 465 W. Second North
Parsons E. H., cattle dealer, r. 547 E. Second South
Parsons H., clk. F. Auerbach & Bro., r. ——
Parsons Henry, miner, r. 743 E. Third South
Parsons J. C., agt. Singer sewing machine, r. 1014 E. First South
Parsons P., cattle dealer, r. 142 E. Second South
Parsons Thomas, soda water mnf. 22 S. Commercial, r. 59 S. Commercial
Parsons William Mrs., wid., r. 218 W. Fifth South
Parton Francis J., stonemason, r. 1132 E. Fourth South

Lowe & Clasbey, HARDWARE, 32 W. Second South St.

J. W. SANDERS & CO. PAY THE HIGHEST PRICE FOR Hides, Wool, Skins, Furs, etc., 17 & 19 W. SOUTH TEMPLE.

Watches & Jewelry repaired at L. HOLLANDER'S 148 Main St.

FIRE, POLICE, PHYSICIAN AND MESSENGER CALL BOXES } District Telegraph Co.
FURNISHED BY THE

FOR Grass & Garden SEEDS Go to ISAAC SEARS, 46 West First South Street.



Partridge Archie, asst. baggage master D. & R. G. W. Ry., r. 355 W. Second South
PASCOE F. A., commission, also agent Utah Lime and Cement Co., Vulcan Powder Co., San Pete Palace Stone Co. 108 W. First South, r. 166 W. Second North
PASCOE F. J. P., smelter, refiner, mining, etc.; buys and sells ores; works at Warm Springs, S. L. C.; Stockton Tivoli Co., Utah; also vice pres. Utah Lime and Cement Co. 108 W. First South, r. 206 W. First North
Pater Henry, r. 123 S. First East
Paton Robert T., clk. gen. tithing store, r. 183 North Temple
Patrick Robert, carp., r. 167 B
Patrick Robert, Jr., clk Z. C. M. I., r. 167 B
Patrick Rachel Miss, r. 167 B
Patten Henry, harnessmkr., r. 151 W. Second North
Patten Thomas C., groceries and provisions 74 E. First South, r. 135 E. First Southn
Patterson Adam, r. 757 E. First South
Patterson Adam S., atty.-at-law, also reporter Third Dist. Court, r. 610 E. South Temple
Patterson Charles, miner, r. 116 P
Paul A. M., miner, r. 427 E. Fifth South
Paul C. M. Mrs., r. 276 E. First South
Paul Fanny Miss, apprentice B. S. Long & Co., r. 79 D
Paul James P., carp., r. 537 S. Ninth East
Paul John, cattle dealer Jennings Bros., r. 327 W. South Temple
Paul Joseph E., machinist U. C. Ry. shops, r. 537 S. Ninth East
Paul Joshua, teacher Deseret University, r. 550 S. Eighth East
Paul Marshall, carp., r. 571 Fourth
Paul Samuel (Mulloy & Paul), r. 563 E. Second South
Paul William, builder, r. 575 Second
Pautsch Agnes Miss, employe Geo. A. Luke, r. Tenth East bet. Eighth and Ninth South
Pautsch F. Mrs., wid., r. 830 S. Tenth East
Pautsch Mary Miss., employe Geo. A. Luke, r. Tenth East bet. Eighth and Ninth South
Paxman S. Mrs., wid., r. 159 W. First South
Paxton S. D., machinist, r. 505 S. Fourth West
Payne Alice P., fortune teller, r. 44 E. First South, upstairs
Payne Fanny Miss, washerwoman, r. 253 S. Fifth West
Payne George, boots and shoes 258 S. Main, r. 568 E. South
Payne Henry, miner, r. 118 E. Sixth South
Payne J., shoemaker George Payne, r. 568 E. South Temple
Payne William, barber, r. 44 E. First South

BUCKLE & SON, Tailors, OPPOSITE WALKER HOUSE, SALT LAKE CITY.

The Best $2.00 *Day House on the Pacific Coast* IS THE CLIFT HOUSE.

Take your Watches, Clocks & Jewelry to **Joslin & Parks** For Repairs.



Payne William, carp. Taylor, Romney & Armstrong, r. 121 S. Fifth West
Payne W. J., salesman Bennett Bros., 147 E. Second South
Peacock A. J., propr. Milwaukee Beer Hall, r. 211 S. Main, rm. 59
Peacock James, clk., r. 281 F
Peacock Maggie Miss, apprentice Mrs. N. Cole, r. 281 C
Pearce E., machinist U. C. Ry., r. 59 S. Fifth West
Pearce Charles, tinsmith 209 S. First East, r. 421 S. Fourth East
Pearkes Henry, r. 154 Centre
Pearson C. E., attorney at law 115 S. Main, room 8, r. —
Pearson Henry, engineer Deseret News, r. 224 Eighth
Pearson Joshua, lab. J. W. Sumerhays & Co., r. 428 W. Fourth North
Pearson Oliver, peddler, r. 17 S. Eleventh East
Pearson Thomas K., cutler and locksmith 51 S. Commercial, r. 775 E. Fourth South
PEARSON WILLIAM, prop. Deseret knitting factory 320 W. Sixth South, r. same
Pease F. R., bkpr. Continental Oil Co., r. 64 W. Second South (Ryan block)
Peck Alfred, carrier Deseret News, r. 209 W. First North
Peck J. A. (J. A. Peck & Co.) r. 103 N. First West
Peck J. A. & Co. (J. A. Peck and Everett Peck) blacksmiths 111 N. First West
Peck Everett (J. A. Peck & Co.), r. 49 N. Fifth West
Peck Herman A., r. 103 N. First West
Peck John, r. 209 W. First North
Peck Lewis, r. 209 W. First North
Peck Martin H. Mrs., wid., r. 209 W. First North
Peck Searl, mason, r. 209 W. First North
Peebles A. B., supt. City Mission Congregational churches, r. 118 E. Third South
Peet R. Miss, domestic 70 Fifth East
Pembridge Frederick, warehouseman S. P. Teasdel, r. 655 S. Sixth East
PEMBROKE H., bookseller and stationer 72 S. Main, r. 306 N. Second West
Pendergast M. S., paying teller Wells, Fargo & Co. bank, r. 47 E. Third South
Pendleton Abram, horseshoer A. J. Pendleton & Son, r. 407 E. Sixth South
PENDLETON A. J. (A. J. Pendleton & Son), r. 455 E. Sixth South
Pendleton A. J., Jr. (A. J. Pendleton & Son), r. 550 S. Fifth East

**Lowe & Clasbey,** **Mechanics' Tools,** *32 W. Second South Street.*

**J. W. SANDERS & CO.,** SUCCESSORS TO H. B. CLAWSON. 17 & 19 W. South Temple, *SHEEP DIP, SHEEP SHEARS,* Powder and Fuse Plows.

**Quadruple Silver-Ware at L. HOLLANDER'S, 148 Main Street.**

French & American CLOCKS AT L. Hollander's, 148 MAIN STREET.



PENDLETON A. J. & SON (A. J., & A. J. Jr.), horseshoers, r. 60 W. Second South
Pendleton Emma, dressmaker 427 E. Sixth South
Pendleton Lavinia Mrs., wid., r. 427 E. Sixth South
Pendleton Malicia Miss., dressmaker, r. 427 E. Sixth South
Pendleton Albert M. (Pendleton & Naylor), r. 553 S. Fourth East
Pendleton & Naylor (Albert M. Pendleton and Geo. H. Naylor), horseshoeing, 69 S. Commercial
Penney N. R., mining, r. 321 S. West Temple
Pennsylvania Fire Insurance Company, of Philadelphia, 38 S. Main, Heber J. Grant & Co., agts.
Pennsylvania Insurance Company, of Pittsburgh, 115 S. Main, room 2, W. E. Smedley, agt.
Penrose Herbert L., lab., Brain's brickyard, r. 222 S. Ninth East
Penrose Charles W., Editor Deseret News, r. 306 E. Fifth South
PEOPLE'S FORWARDING COMPANY, 11 W. Second South, E. E. Rich, manager
PEOPLE'S FORWARDING COMPANY, warehouse, cor. Third South and Seventh West
People's Implement Co., John W. Taylor, Prest ; E. Y. Taylor, Vice Prest.; Geo. F. Gibbs, Secy. and Treas.; 125 W. South Temple
Peoples' Insurance Company, of Pittsburgh, 115 S. Main, room 2, W. E. Smedley, agt.
Peppers William, blacksmith, r. 40 First
Perkes Henry, butcher, r. 670 E. South Temple
Perkes J. L. Teller Deseret Natl. Bank, r. 670 E. South Temple
Perkes Wm. H., sec. Howard, Sebree & Co., r. 154 Center
Perkins D. R., mason, r. 534 W. Fourth North
Perkins Frank, lab., r. on Sixth East, between Eighth and Ninth South
Perkins John, section boss U. C. Ry., r. 559 W. North Temple
Perkins Levi, clk. Pioneer fish market, r. 523 W. Fourth North
Perkins W. L., mason, r. 534 W. Fourth North
Perry A. H. Mrs., wid., r. 344 E. Fifth South
Perry C., domestic, 355 S. West Temple
Perry Edwin R., tithing store, r. 154 N. Seventh West
Perry G. G., calciminer, r. 311 E. Fifth South
Perry James, mason Elias Morris, r. Poplar Ave.
Perry John Mrs., wid., r. 154 N. Seventh West
Perry T. R., freight inspector U. C. & D. & R. G. W. Ry., r. 34 E. Third South

Mrs. I. McEwan's EMPLOYMENT AGENCY. *Male and Female Help obtained.*

Circulars, Wedding Invitations, Etc., Delivered by THE District Telegraph Co.

Dentistry. TOLHURST BROS., 170 Main St. GOLD FILLING $2.50 AND UP; Silver $1.00 & $2.00; Composition $1.

Call at **Joslin & Parks** And see their Fine Line of CANDELABRAS AND SCONCES IN BRASS.



Perry William, delivery clk. J. B. Cecil, r. 344 E. Fifth South
Persen Annie, domestic, 568 E. South Temple
Peters Fred, lab., r. 459 W. Eighth South
Petersen A. Maria Mrs., sewing, r. 167 W. South Temple
Petersen Annie, domestic, 570 S. Main
Petersen Alfred, miner, r. 188 C
Petersen Anton, professor of music, 38 Franklin Ave., r. same
Petersen Augusta, domestic, 43 E. Fifth South
Petersen C. Mrs., wid., r. 653 Third
Petersen Christine, domestic, 272 S. First East
Petersen C. Mrs., wid., r. 254 E. Second South
Petersen E. R., lab., r. 1023 E. Fourth South
Petersen F., painter People's Implement Co, r. 451 E. Seventh South
Petersen James, shoemkr. Solomon Bros. & Gold, r. 657 S. First East
Petersen J. C., carp. Utah sampling mill, r. 433 E. Eighth South
Petersen J. G., shipping clk. H. Dinwoodey, r. 308 C
Petersen Johanna Mrs., wid., r. 455 W. Seventh South
Petersen John, machinist Sierra Nevada Lumber Assn., r. 58 N. Second West
Petersen John, stonectr. and marble works, 123 W. South Temple, r. 750 S. First East
Petersen Lena, domestic, 38 W. Sixth South
Petersen P. F., hostler P. L. Williams, r. 79 E
Petersen R., farmer, r. 405 S. Second East
Petersen R., domestic, 141 E. First South
Petersen Salmi, domestic, 474 S. West Temple
Petersen Waldimer Jr., delivery clk. Petersen & West, r. 366 W. First South
Petersen Waldimer (Petersen & West), r. 366 W. First South
Petersen W. Mrs., wid., r. 133 S. Seventh South
Petersen William, teamster Sorensen & Carlquist, r. 167 W. South Temple
PETERSEN & WEST (W. Petersen and J. W. West), butchers, 24 W. First South and 55 E. Second South
Petersen T., asst. carp. Utah sampling mill, r. 433 E. Eighth South
Peterson A., tailor, r. 485 Fourth
Peterson Andrew, clk. C. H. Parsons & Co., r. 485 Fourth
Peterson Andrew (Co-Operative Furniture Co.), r. 132 N. Third West
Peterson Andrew Jr., r. 132 N. Third West
Peterson Andrew, lab., r. 767 S. Third East

**Lowe & Clasbey,** **TINWARE,** 32 W. SECOND SOUTH STREET.

**J. W. SANDERS & CO.,** 17 & 19 W. South Temple, HIDES, WOOL, FURS, SKINS, ETC.

**L. HOLLANDER,** 148 Main Street, Fine Watches and Jewelry.

Parcels, Notes, Letters, Etc., Delivered Promptly BY District Tel. Messengers.

FOR Grass & Garden SEEDS Go to ISAAC SEARS, 46 West First South Street.



Peterson Angiline, nurse girl, 137 S. Main
Peterson Annie Miss, r. 445 S. Third West
Peterson Benedicta Mrs., wid., r. 445 S. Third West
Peterson Charles, painter Co-Operative Furniture Co., r. 43 E. Seventh South
Peterson Charles, barkpr. C. R. Lippett, r. 118
Peterson Charles, butcher, r. 133 S. Seventh East
Peterson Charles Jr., clk. F. G. Lyngberg, r. 133 S. Seventh East
Peterson E. I., grocer, 116 E. Second South, r. same
Peterson Elsine, lab., r. 764 S. Fourth East
Peterson Eureka, domestic, 105 B
Peterson Frederick, pottery manufactory, 621 S. Third East, r. 643 S. Third East
Peterson Godfrey, lab., r. 40 Church
Peterson George, butcher, r. 125 E. Fourth South
PETERSON J. A., gen. mdse. and emigrant agt., 67 E. Third South, r. 1023 E. Fourth South
Peterson James, lab., r. 764 S. Fourth East
Peterson J. C., carp., r. 451 E. Seventh South
Peterson John, farmer, r. 376 E. Seventh South
Peterson K. O. Mrs , r. rear 651 E. Second South
Peterson Lorine, wheelwright J. Malquist, r. 446 S. Fourth East
Peterson Matilda Miss, cook Valley House
Peterson Mrs., wid., r. rear 13th district schoolhouse, No. 6
Peterson M. Mrs., wid., r. 380 C
Peterson Peter, asst. potterymkr., r. 643 S. Third East
Peterson Peter, blacksmith Pendleton & Naylor, r. rear 531 S. First East
Peterson P. A., cabinetmkr. J. C. Sandberg, r. over Jordan River
Peterson Peter, night watchman Salt Lake Brewery, r. 324 S. Eighth East
Peterson Peter, waiter Walker House, r. same
Peterson Peter, hoseman No. 1 fire dept., Mr. usser's Rowe, Social Hall Ave.
Peterson P. O., wagonmkr. Naylor & Pike, r. Washington Ave. Second East bet. Fifth and Sixth South
Peterson Rainhardt, janitor 13th district school, r. 153 E. Second South
Peterson S., coatmkr. Buckle & Son, r. basement 13th ward school
Peterson Samuel, farmer, r. 376 E. Seventh South
Peterson Samuel, salesman Grant, Odell & Co., r. 376 E. Seventh South

CLIFT HOUSE TABLE is always supplied with the best the market affords.

BUCKLE & SON, Tailors, OPPOSITE WALKER HOUSE, SALT LAKE CITY.

Remember that JOSLIN & PARKS Number is
170 SOUTH MAIN STREET.



Peterson Sarah Elizabeth Mrs., wid., r. 645 S. Fourth East
Peterson Victor, cabinetmkr., r. 87 Plum
Pettigrew C. Mrs., wid., r. 550 S. Eighth East
Pettigrew J. R., Utah Commissioner, r. Continental Hotel
Pettigrew Thomas, teamster Robert Sherwood, r. 735 E. Third South
Pettit Brower, farmer, r. 133 S. Fourth West
Pettit Catharine Mrs., wid., r. Poplar Ave.
Pettit Daniel, r. 1138 E. Third South
Pettit Ezra, lab., r. 675 E. Seventh South
Pettit Ezra, Jr., lab., r. 675 E. Seventh South
Pettit Mary Miss, manager Fifth Ward Co-op., r. cor. Ninth South and Second West
Pettit Mrs., wid., r. 122 S. Fourth West
Pettit Parley, lab., r. 675 E. Seventh South
Petts E., contractor, r. 357 S. Fourth West
Petty Charlotte Mrs., wid., r. 630 E. Second South
Petty Edward, gardener John Reading, r. 622 E. Second South
Petty John G., gardener G. M. Forbes, r. 603 E. Second South
Pfeiffer Hugo, cook Fountain Restaurant, r. 41 S. Commercial
Phelps Enon, mining, r. 553 N. First West
Phelps H. E., dry goods, 68 S. West Temple, r. same
Phelps H. E., Jr., broker and commission merchant, 68 S. West Temple, r. same
Phelps Sara B. Mrs., wid., r. 553 N. First West
Philadelphia Restaurant, Solomon Bros. & Gold, props., 64 S. Main
Phillips A. J., miner, r. 34 S. Sixth East
Phillips Alice Miss, r. 505 Third
Phillips Annie Mrs., wid., r. 145 S. Fourth West
Phillips D. M., lab., U. P. Ry., coal depot, r. 564 W. North Temple
Phillips Evan, rock driller, public works, r. 143 W. South Temple
Phillips James, r. 827 W. First North
Phillips James A., lab., Utah Sampling Mill, r. 729 W. North Temple
Phillips Janey Mrs., wid., r. 328 E. Fifth South
Phillips Levi A., plumber David James & Co., r. 417 S. Fifth East
Phillips Mary Miss, r. 505 Third
Phillips Mary A., Mrs., wid., r. 303 Third
Phillips M. C., cigars and tobacco 174 S. Main, r. 351 E. Second South
Phillips Samuel B., barkpr. Clift House, r. 147 S. Second East.

J. W. SANDERS & CO. PAY THE HIGHEST PRICE FOR Hides, Wool, Skins, Furs, etc., 17 & 19 W. SOUTH TEMPLE.

Optical Goods at—L. Hollander's,—148 Main Street.

Lowe & Clasbey, HARDWARE, 32 W. Second South St.

DIAMOND JEWELRY at L. Hollander's, 148 Main St.



PHILLIPS WILLIAM G., city marshal, captain of police, insp. of provisions, etc. room 6 City Hall, r. 505 Third
Phillips W. J., shoemkr., r. 417 S. Fifth East
Phillips W. W., engr. r. 518 Sixth
Phippen J. W., r. 552 W. South Temple
Phœnix Insurance Co. of Hartford 38 S. Main, Heber J. Grant & Co., agts.
Phœnix Insurance Co. of London 115 S. Main, room 2, W. E. Smedley, agt.
Phœnix Insurance Co. of New York 115 S. Main, room 2, W. E. Smedley, agt.
PICKARD W. L., JR., harness and saddlery 30 W. Second South, r. 364 W. Third South
PICKARD W. L., hides and wool cor. Third South and Third West, office 30 W. Second West, r. 364 W. Third South
PICKARDS WAREHOUSE, W. L. Pickard cor. Third West and Third South
Pickering Arthur, barkpr. sutler's store Fort Douglas, r. 1009 E. South Temple
Pickering Edwin, grocer 29 E. Second South, r. same
Pickering Eliza Mrs., dressmkr. r. 1009 E. South Temple
Pickering Henry, lab., r. 348 S. Third West
Pickering Minnie Miss, seamstress Mrs. Eliza Pickering, r. 1009 E. South Temple
Pickering Sarah Mrs., wid., r. 242 E. Sixth South
Pickering Simon, miller, r. 679 Fourth
Pickering Willard, carpenter, r. 685 Fourth
Pickering Wright, grocer, 451 S. Seventh East, r. same
Pickett John, policeman, r. 214 Center
Pickel Thomas, plasterer, r. 32 W. Fourth South
Pickle Mary Miss, Z. C. M. I. clothing factory, r. — Fourth South
Picknell Elizabeth Mrs., wid., r. 1216 First
Picknell Urban, teamster J. W. Eardley, r. 649 S. Main
Picknell Hannah Mrs., wid., r. 649 S. Main
Pierce Amanda Miss, dressmaker, r. 380 C
Pierce Isaac R., farmer, r. 872 E. Fifth South
Pierce John, architect, r. 380 C
Pierce Joseph W., farmer, r. 922 E. Fifth South
Pierce Martha A., Miss, r. 872 E. Fifth South
Pierce Neff, r. 380 C
Pierce W. S., clerk White House, r. same
Pierce William, currier Z. C. M. I., tannery, 617 W First South
Piercy Jacob, stonectr. r. 623 Second South

Messengers Furnished INSTANTLY, Day or Night, by the District Telegraph Company.

BEST TEETH UPPER OR LOWER At $15.00 Per Set AT TOLHURST BROS., 170 S. Main St.

Mrs. I. McEwan, Employment Agency, 57½ W. First South St. P. O. Box 551. Telephone No. 368.

The Finest line of Novelties IN JEWELRY AND FANCY GOODS, at Joslin & Parks.



Pierce William Mrs., Z. C. M. I., clothing factory, r. 617 First South
Pierpont Mary Miss, employe Troy Laundry, r. 158 N. Third Wset
Pierpont James, boilermkr., r. 158 N. Third West
Pierpont John, machinist, r. 158 N. Third West
Pierpont Thomas, machinist S. L. C. F. & M. Co., r. 158 N. Third West
Pierson Wm. J., r. 403 S. Seventh East
Piggot Abbey Mrs., wid., r. 237 E. Sixth South
Piggot Catharine Mrs., wid., r. 237 E. Sixth South
Pike Edward, tel. editor Democrat, r. 73 I
Pike J. N. (Naylor & Pike), r. 115 Centre
Pike John W., stenographer, r. 134 J
Pike William, reporter Tribune, r. 134 J
Pilling James, baker Globe Bakery, r. 22 and 24 S. Main
Pinney William, stair builder, r. 534 N. Second West
Pinney William D., stair builder William Pinney, r. 534 N. Second West
Pinnock Harry, clk. J. C. Armstrong, r. 854 E. Fourth South
Pinnock William, general store, 878 E. Fourth South, r. 874 E. Fourth South
Pioneer Art Bazaar, C. R. Savage, propr., 12 and 14 S. Main
Pioneer Fruit Packing House, Fred G. Lynberg, propr., 44 and 46 E. First South
Pioneer Loan and Building Assn., 229 S. Main
PIONEER OIL AND LAMP STORE, H. Koehler, propr., 57 E. First South
Pioneer Patent Roller Mills, Elias Morris, supt., 53 E. North Temple
Pioneer Store, Mrs. B. Ashworth proprietress, 704 E. Seventh South
Pistoney John, waiter San Francisco chop house, r. 67 E. First South
Pitman Frank, clerk Waterman Bros., r. Wyoming
Pitt Joseph, painter, r. 43 N. West Temple
Pitt R. C., day yardmaster U. C. Ry., r. 148 W. North Temple
Pitt W. A., propr. Overland House, r. same
Pitt William H., lab. freight dept. U. C. Ry., r. 624 W. First North
Pitts E. J., foreman McKimmis' stables, r. 175 W. Third South
Pitts James W., r. 130 S. Seventh East
Pitts Joseph, R. R. contractor, r. 445 W. Fifth South
Pitts Isabel M. Mrs., wid., r. 535 S. Main

Lowe & Clasbey, CUTLERY, 32 W. Second South Street.

J. W. SANDERS & CO., 17 & 19 W. South Temple, HIDES, WOOL, FURS, SKINS, ETC.

Quadruple Silver-Ware at L. HOLLANDER'S, 148 Main Street.

Handbills and all kinds of Advertising Matter DISTRIBUTED BY THE DISTRICT TELEGRAPH CO.

Best Brands of FLOUR at Isaac Sears, 46 W. First South Street.



Pitts W. H. Mrs. (Godbe, Pitts & Co.), r. 529 S. Main
Plank E. L., physician, r. 68 W. First South
Plant C. M., blacksmith, r. 276 Wall
Plant Joseph, peddler, r. rear 534 S. Second East
Plant William, r. 609 S. Sixth East
Platt Francis, harness and saddle manf., 40 E. Second South, r. 146 S. Third East
Platt F. B., harnessmkr. Francis Platt, r. 261 E. Third South
Platts Charles, mason, r. 128 F
Platts James, r. 29 Apricot
Platts Parley, brickmason, r. 18 Quince
Player Alma, teamster, r. 729 W. Second North
Player Ann Mrs., wid., r. 625 N. First West
Player Annie Miss, Z. C. M. I. shoe factory, r. 726 W. Second North
Player Charles W., mason, r. 633 W. Fourth North
Player Heber J., blksmth. St. Car R. R., r. 245 N. Fifth West
Player Henry, lab., r. 461 N. Sixth West
Player Joseph, teamster U. P. coal dept., r. 515 N. Fifth West
Player Mary Mrs., r. 124 N. First West
Player Nancy Mrs., wid., r. 255 N. Fifth West
Player Rebecca Miss, Z. C. M. I. shoe factory, r. 726 W. Second North
Player Sara Ann, r. 729 W. Second North
PLEASANT VALLEY COAL CO., Wm. F. Colton, sec.; room 2, 211 S. Main, Wasatch building
Plymouth School, Miss S. B. Low principal under manager New West, Third North bet. First and Second West
Poalson ——, r. 33 Vine
Podlech Augustus, propr. White House, r. same
Polick Maria Mrs., wid., r. 75 W. Third South
Poll Chas., clk. Sears & Liddle, r. 873 E. Fourth South
Poll F. R., carp., r. 969 E. Fourth South
POLL WM. F., butcher 863 E. Fourth South, r. 873 E. Fourth South
Pollard Joseph, carp. U. C. Ry., r. 36 S. Sixth West
Pollard Rachel Mrs., r. 554 E. First South
Pollock Peter J., lab. Utah Sampling Mills 363 W. Fourth South
Pollock Samuel, r. 217 S. Second West
Pollock Sarah Ann Mrs., wid., r. rear 363 W. Fourth South
Pollock Wm. R., sampler, r. 363 W. Fourth South
POMEROY C. E., real estate and loan agent, 152 S. Main, r. 36 W. Fifth North
Pool Charles H., clerk Seets & Little, r. 873 E. Fourth South

CLIFT HOUSE TABLE is always supplied with the best the market affords.

BUCKLE & SON, Tailors, OPPOSITE WALKER HOUSE, SALT LAKE CITY.

Go to Joslin & Parks For Watches, Diamonds, Jewelry & Silver-Ware.



Pool Joseph, hostler Henry Barnes, r. 873 E. Fourth South
Pool William H., carpenter, r. 637 S. West Temple
Poole Sarah, domestic J. F. Simmons, r. 455 First
Pope George H., lab., r. 775 Fourth East
Pope John, r. 775 Fourth East
Pope Lewis, Wagener's Bottling Works, r. 775 S. Fourth East
Porcher Robt., painter, r. 353 Fourth
Porcher Thos., tinsmith David James, r. 26 S
Porcher Walter, painter, 553 E. Third South
Porter C. D., mining, r. Continental Hotel
Porter D. F., private Co. D, Sixth Infantry, U. S. A., r. 866 E. Second South
Porter Mary Miss, washerwoman, r. 119 S. First West
Porter P., mining, r. Continental Hotel
Portier Ferdinand, Manning's trunk factory, r. 142 E. Third South
Post A. S., carrier Postoffice, r. 144 S. Sixth East
Post Christian, bottle washer Salt Lake City soda water Co., r. same
Post Laundry, George Brewster, propr., 976 to 980 First
POST OFFICE, 215, 217 and 219 S. Main, John T. Lynch, postmaster
Potter George, green grocer, W. First South, r. 161 E. Third South
Potter John M., wiper U. C. Ry. shops, r. rear 525 W. First South
POTTER S. O. L., physician, 261 S. Main, room 10 Union Block, r. same
Potter W. H., mechanic, 17 S. First West
Potter William S., carp., r. 465 First
Potts Samuel Willard, lab., r. 538 S. Third East
Potts Josiah, machinist D. & R. G. W. Ry. shops, r. 501 W. Second South
Poulton Albert, edge setter, Z. C. M. I. shoe factory, r. 425 W. Fourth South
Poulton James, cutter Z. C. M. I. shoe factory, r. 425 W. Fourth South
Poulton James C., compositor Deseret News, r. 667 S. Third West
Poulton J. E., salesman Z. C. M. I., r. 438 W. Fifth South
Poulton Ralph, pressman Deseret News, r. 425 W. Fourth South
Poulton Thomas O., sole cutter Z. C. M. I. shoe factory, r. 425 W. Fourth South
Pouncey Christopher, bushelman Buckle & Son, r. 344 E. Fifth South

Lowe & Clasbey, Nails and Steel, 32 W. Second South Street.

J. W. SANDERS & CO. PAY THE HIGHEST PRICE FOR Hides, Wool, Skins, Furs, etc., 17 & 19 W. SOUTH TEMPLE.

All Goods Guaranteed at L. Hollander's, 148 Main Street.

For Novelties in Jewelry GO TO L. Hollander's, 148 Main Street.



Poulton W. J., salesman Z. C. M. I., r. 512 S. Fourth West
Powell Abraham, lab., r. 390 Wall
Powell Archibald, lab., r. 390 Wall
Powell Frank A., with Kentucky Liquor Co., r. 15 E. Second South
Powell Jane Mrs., wid., r. 476 S. Fourth West
Powell John, r. 390 Wall
Powell John R., gardener, r. 775 S. Eighth East
Powell Sarah Mrs., wid., r. 723 S. Sixth East
Powell Sarah Mrs., seamstress H. Dinwoodey, r. 168 W. South Temple
Powell Thomas, gardener, r. 769 S. Sixth East
Powell Thomas L., clk. Z. C. M. I. drug store, r. 125 A
Powell Thomas W., salesman Sierra Nevada Lumber Assn., r. 147 N. Fifth West
Powell William D., gardener, r. 833 S. Eighth East
Powers Daniel, lab. D. & R. G. W. Ry., r. Seventh West bet. Third and Fourth South
Pratt Arthur, bkpr. McCormick & Co., r. 105 B
Pratt A. E., r. 223 S. Sixth East
Pratt Belinda Mrs., wid., r. 610 E. Fourth South
Pratt Binny, organ and piano tuner, r. 610 E. Fourth South
Pratt Elizabeth Mrs., wid., r. 405 N. Third West
Pratt Ernest L., clk. Walker House bar, r. 223 S. Sixth East
Pratt Gerome Miss, r. 273 N. First West
Pratt Harmel, atty-at-law, r. 343 E. Fourth South
Pratt Helam, r. 276 Canyon Road
Pratt Laron, compositor Deseret News, r. 239 W. North Temple
Pratt Lehi, policeman, r. 410 E. Second South
Pratt Levi, foreman Elias Morris' marble works, r. 407 S. Sixth East
Pratt Lorus, portrait painter ,r. 354 N. Fifth West
Pratt Marian Mrs., wid., r. 372 W. Third North
Prati Mary Ann Mrs., wid., r. 239 W. Second North
Pratt Milando, clk. Church Historian, r. 229 W. Second North
Pratt Milson R., r. 372 W. Third North
Pratt Nephi, salesman Elias Morris, r. 407 S. Sixth East
Pratt Normon Mrs., wid., r. 26 W. Fourth South
Pratt Orland, uphlstr. Dinwoodey's, r. 372 W. Third North
Pratt Orson prof. music 223 S. Sixth East
Pratt Parley, r. 233 Canyon Road
Pratt Parley P., Jr., clk. Z. C. M. I. drug store, r. 558 E. Second South
Pratt Ray, r. 372 W. Third North



Mrs. I. McEwan, 57½ W. First South St. Employment Agency.

Messengers Furnished INSTANTLY, Day or Night, by the District Telegraph Company.

A Good Set of Teeth for $10.00 at TOLHURST BROS., 170 S. Main Street.

A Clear Saving of 15 to 25 Per Cent by Buying your Goods at Joslin & Parks.



Pratt Romania B. Mrs., physician 107 S. Main, r. 558 E. Second South
Pratt Sarah A. Mrs., dressmkr. 410 E. Second South, r. same
Pratt Samuel C., tel. opr., r. 372 W. Third North
Pratt Valton, calciminer, r. 239 W. Second North
Preece Abel, engr. U. C. Ry., r. 325 N. Fourth West
Preece Hiram, r. 61 Apple
Preece John, farmer, r. 74 W. Seventh South
Preece Oliver, farmer, r. 74 W. Seventh South
Preefe Myrtle Mrs., wid., r. 533 S. Second West
PRESBYTERIAN CHURCH, FIRST cor. Second South and Second East, Rev. R. G. McNeice, pastor
Prescott C. A. (Edsall & Prescott), r. 129 W. First South
Prescott James, r. Pear
Prescott May Miss, Z. C. M. I. clothing factory, r. 338 Wall
Presett Lewis S., farmer, r. 558 E. Fifth South
Preston Mary Mrs., r. 729 S. Fifth East
Preston William B., presiding bishop Church L. D. S., manager gen. tithing store, r. 32 Fifth East
Price Edward, finisher Z. C. M. I. shoe factory, r. 44 W. First North
Price Eli (Price & Needham), r. 545 S. First West
Price Elias, waiter, r. 1253 E. First South
Price Elizabeth Mrs., wid., r. 44 W. First North
Price George F., carp., r. rear 51 S. Fifth West
Price George W., carp. r. 51 S. Fifth West
Price Herbert, lab. U. C. Ry., r. 258 W. Second North
Price Hiram, restaurant Tufts & Nystrom 109 S. Main, r. 61 Mellon
Price Jane Mrs., r. 60 E. Sixth South
Price John R., bartndr. Continental Hotel, r. 44 W. First North
Price Joseph, mason Elias Morris, r. 717 W. First South
Price Walter L., green grocer 58 W. First South, r. 43 S. West Temple
Price Mary E. Mrs., wid., 545 W. Second South
Price & Needham (Eli Price and T. B. Needham), grocers 254 S. Main
Price William, mason Elias Morris, 356 N. Third West
Price William S., r. 258 W. Second North
Priday Adelaide Miss, r. 324 W. Seventh South
Priday Emily Miss, r. 324 W. Seventh South
Priday Kate Miss, Z. C. M. I. clothing factory, r. 324 W. Seventh South

Lowe & Clasbey, BUILDERS' HARDWARE, 32 W. Second South St.

J. W. SANDERS & CO., 17 & 19 W. South Temple, HIDES, WOOL, FURS, SKINS, ETC.

Watches & Jewelry repaired at L. HOLLANDER'S 148 Main St.

BUY YOUR GRAIN, FEED, ETC., OF Isaac Sears, 46 W. First SOUTH STREET.



Priday Samuel, stonectr. Temple Block, r. 330 W. Seventh South
Priestley John, compositor Deseret News, r. 533 S. Fourth West
Priestley Mary E. Mrs., wid., r. 645 W. Second North
Prindell — Mrs., wid., r. 229 C
Pringle Alexander, stonectr. Temple Block, r. 175 I
Pringle Lorenzo S., stonectr. Temple Block, r. 176 F
Pringle T. L., stonectr., r. 176 F
Pritchard Annie Miss, r. 369 Fifth
Pritchard E. S. Mrs., grocery store, 210 S. First East
Pritchard George, carp., r. 369 Fifth
Praag H. A., mining, 231 S. Main, upstairs, r. same
Proctor Elizabeth Mrs., wid., r. 428 S. Eighth East
Proctor William, employe book binding dept. Deseret News, r. Eighth East bet. Fourth and Fifth South
Prout Phoebe Miss, emanuensis St. Mark's School, r. 272 S. Fifth East
Prout Maria Mrs., wid., matron St. Mark's Hospital, r. same
Provis Annie Miss, milliner Button & Boyen, r. 627 S. Sixth East
Provis Richard gardener, 627 S. Sixth East
PROVO WOOLEN MILLS, J. C. Cutler & Bro, agts., 55 S. Main
Pruhs Rudolph, upholsterer Co-operative Furniture Co., r. 931 E. South Temple
PUBLIC TELEPHONE OFFICE, basement Deseret Bank, E. G. Holding, manager
Pueblo Smelting and Refining Co., 133 S. Main upstairs, F. H. Shepherd, agent
Pugh Henry, porter Remington & Johnson, r. 75 Franklin Ave.
Pugley Henry, wagonmkr. Olive off S. Commercial, r. 236 D
Pugsley George, machinist S. L. C. F. & M. Co., r. cor. Second West and Fifth North
Pugsley Flour Mill, Second West bet. Fourth and Fifth North
Pugsley Joseph, foreman Utah Soap Works, r. 263 W. Fifth North
Pugsley Philip, capitalist, r. 341 W. Fourth North
Pugsley Philip, Jr., bkpr. S. L. C. F. & M. Co., r. 419 W. Third North
Pugsley William H., carp., 341 W. Fourth North, Pugsley's Row First East bet. Second and Third South
Pummeir E. Mrs., wid., r. 175 W. Third South
Purdy Duncan, propr. Green River Hotel, r. Fords, 261 S. Main
PUTNAM N. F. REV., clergyman St. Mark's Episcopal Church, r. 331 First

STOP AT THE CLIFT HOUSE
*And see if you are not Well Satisfied.*

Circulars, Wedding Invitations, Etc., Delivered by THE District Telegraph Co.

BUCKLE & SON, Tailors, OPPOSITE WALKER HOUSE, SALT LAKE CITY.

Joslin & Parks Are the only Importing and Manufacturing Jewelers In SALT LAKE CITY.



Puzey Selena Miss, r. 236 D
Pyper A. C. Mrs., wid, r. 51 Fourth East
Pyper Brigham, painter, r. 1121 E. Sixth South
Pyper George D., justice of the peace 5th precinct, also alderman 5th municipal ward, room 3 City Hall, r. 49 S. Fourth East
Pyper James Monroe, clerk vegetable dept. general tithing store, r. 416 Fourth North
Pyper Jane Mrs., wid., r. 1121 E. Sixth South
Pyper Robert, livery stable, r. Valley House
Pyper Robert A., city prison guard, r. 1169 E. Sixth South
Pyper Wm. D., upholsterer Burton, Gardner & Co., r. 51 Fourth East
Quillen John P., bartender Hogle Bros., r. 59 W. Fifth South
Quillin M. Mrs., wid., r. 59 W. Fifth South
Quinn Bernard B., clerk Clift House Hotel, r. same
Quinn George, wood carver, Sierra Nevada Lumber Assn., r. 668 Fruit
Quong Lee, laundry, 120 W. First South
QUONG WING SING, China groceries and provisions, 50 E. First South
Quong Wah Sing, groceries and fine teas alley near Commercial
Quong Wing, groceries, 50 E. First South
Quong, Yuen, Lung & Co., groceries and fine teas, alley near Commercial
Rabona C. E., compositor, r. 147 E. Second South
Raby Wm. Z., cook, r. 532 W. Seventh South
Rackham Chas., carriage cleaner Dexter stable, r. 417 S. Sixth East
RADCLIFFE THOS., music teacher 233 E. First South, r. same
Radden Chas., butcher White & Sons, r. 654 S. Ninth East
Raddon H., painter, r. 144 S. Seventh
Raddon Henry G., carp. Kirkham, Raddon & Co., r. 654 S. Ninth East
RADDON J. H., groceries 57 W. First South, r. 52 W. Third South
Raddon Thomas, clk. Z. C. M. I., r. 340 F
Raedasky Aaron, student, r. 235 S. First East
Raffel Thomas, r. 134 S. Eighth East
Ragan Wm. H., mining, r. 232 W. Fifth North
RAILROAD EXCHANGE HOTEL, B. F. Whittemore propr. directly opposite U. C. Ry. depot
Raleigh Alonzo H., inspector of buildings, office City hall, r. 303 N. First West

J. W. SANDERS & CO. PAY THE HIGHEST PRICE FOR Hides, Wool, Skins, Furs, etc., 17 & 19 W. SOUTH TEMPLE.

Optical Goods at—L. Hollander's,—148 Main Street.

Lowe & Clasbey, Miners' Supplies, 32 West Second South Street.

# J. H. RADDON,

GREEN, STAPLE AND FANCY

# GROCERIES.

## FRUITS, POULTRY AND FISH,

NO. 57 WEST FIRST SOUTH ST.,

Solicits a share of Family Trade, and will keep constantly on hand a choice stock. All Goods Delivered Promptly.

REMEMBER THE ADDRESS: 57 W. FIRST SOUTH ST.

The Finest line of Novelties IN JEWELRY AND FANCY GOODS, at Joslin & Parks.



Raleigh Daniel, r. 348 Centre
Raleigh J. A., lab., r. 271 W. Fifth North
Raleigh Joseph H., miner, r. 303 N. First West
Raleigh Julia C. Mrs., wid., r. 530 W. Third North
Raleigh E. Mrs., r. 348 Centre
Rampton Wm., salesman H. Dinwoodey, r. 153 C
Ramsden Peter, engineer, r. 704 S. Main
Ramsey Alexander, chairman Utah Commissioners, r. Continental Hotel
Ramsey John, clk. H. Van Horn, r. 32 S. Second East
Ramstrom Helen Mrs., wid., r. 426 S. Sixth East
Rance Samuel, photographer Fox & Symons, r. 633 E. Fourth South
Randall B. Y., baker, r. 30 G
Randall Joseph, lab., r. 76 C
Randall Mary Mrs., wid., r. 76 C
Randall M. E. Mrs., principal Sixth ward district school, r. — Folsom Ave.
Randall W. J., janitor Commerce Block, r. 76 C
Randle James, peddler, r. 315 W. Seventh South
Rands George, gardener, r. 239 W. Seventh South
Rands Sarah, domestic, 358 S. West Temple
Rands William, lab. Elias Morris, r. 273 G
Rankin Alexander, porter U. C. Ry., r. 544 W. First South
Rankin Colin, steward Delmonico Restaurant, r. 544 W. First South
Ransahoff Frank, salesman Goldsmith & Co., r. 20 W. Fifth South
Ransahoff Nelson, clk. Simon Bros., r. 29 W. Fifth South
Ransahoff N. S. Mrs., wid., r. 29 W. Fifth South
Ransom Alfred, butcher meat market gen. tithing store, r. 40 N. Sixth West
Ransom John, carpet weaver, r. 237 E. Second South
Rasberson John, teamster, r. 76 T
Rask A., shoemkr. Solomon Bros. & Gold, r. 448 Third East
Rask Edward, bootmkr. Solomon Bros. & Gold, r. 448 S. Second East
Rask Henry, lab., r. 448 Third East
Rasmussen Annie, domestic, 617 E. South Temple
Rasmusen Hiram, butcher, r. 253 S. Eighth East
Rasmussen Mary, domestic, 617 E. South Temple
Rasmusen M. P., teamster. r. 933 E. Third South
Rasmusen Niels, miner, r. 261 S. Ninth East
Rasmussen Niels, bkpr. gen. tithing store, r. 745 Ninth East

Lowe & Clasbey, Horse Shoes and Toe Calks, 32 W. Second South Street.

J. W. SANDERS & CO., SUCCESSORS TO H. B. CLAWSON. 17 & 19 W. South Temple, SHEEP DIP, SHEEP SHEARS, Powder and Fuse Plows.

All Goods Guaranteed at L. Hollander's, 148 Main Street.

Parcels, Notes, Letters, Etc., Delivered Promptly BY District Tel. Messengers.

Best Brands of FLOUR at Isaac Sears, 46 W. First South Street.



Rasmussen Paul, stonectr,, r. 10 S. Commercial
Rasmusen Peter, teamster, r. 903 E. Third South
Rasmussen Rasmus, cabinetmkr. Sorensen & Carlquist, r. 405 S. Eighth East
Rasmussen Rasmus, cabinetmkr. Co-Operative Furniture Co., r. Seventh Noeth near Second West
Ray David, shoemkr., r. 567 S. Tenth East
Ray Matilda, domestic, 101 Second
Ray Robert, asst. mason George Paramor, r. 567 S. Tenth East
Ray William, rag picker, r. rear 144 W. South Temple
Raybould Alice Miss, r. 541 S. West Temple
Raybould A. W., clk. W. F. Raybould, r. 524 S. West Temple
RAYBOULD BENJAMIN G., cashier Union National Bank of Salt Lake City, r. 541 S. West Temple
Raybould E. L., bkpr. W. T. Raybould, r. 144 S. Seventh East
Raybould George, carp., r. 645 S. West Temple
Raybould C. Mrs., wid., r. 538 S. West Temple
Raybould T. C., clk. W. F. Raybould, r. 524 S. West Temple
RAYBOULD W. F., bookseller and stationer, 172 S. Main, r. 524 S. West Temple
Rawlins J. L. (Sheeks & Rawlins), r. 155 E. Fourth South
Rawlings William, finisher Z. C. M. I. shoe factory, r. 462 S. Third East
READ CHARLES, mining, 11 E. First South, r. 70 S. Fifth East
Read John, builder, r. 261 Fourth
READ SAMUEL G., propr. London news depot, r. 249 S. Fifth West
READING JOHN, seedsman and florist, 219 E. Second South, r. 219 S. Second East
Reading William, clk. John Reading, r. 219 S. Second East
Reamer M. A. Mrs., wid., r. 412 W. Second South
Reamer T. A., miner, r. 636 W· First South
Redding John, hostler H. P. Mason, r. 56 Canyon Road
Redfield A. L. Mrs., wid., r. 303 N. Third West
Redwine Minnie Mrs., wid., r. 66 Vine
Reed Agnes Mrs., wid., r. 437 W. First South
Reed Becky, dishwasher Walker House, r. same
Reed George, carp., r. 124 N. First West
Reed G. S., waiter St. James Hotel
Reed George W., clk. Hollander & Co., r. 77 J
Reed John, cellarman Z. C. M. I., r. 365 N. Sixth West
Reed Nellie, domestic 48 S. Fourth East
Reed Sadie Miss, teacher Camp Chapel, r. 230 S. Second West
Reed James, Wagner's bottling works, r. Colorado House

REMEMBER THE CLIFT HOUSE Is First Class and ONLY $2.00 per day.

BUCKLE & SON, Tailors, OPPOSITE WALKER HOUSE, SALT LAKE CITY.

Field and Opera GLASSES AT Joslin & Parks.



Reed J. W., compositor, r. 77 J
Reese Alfred C., reporter Tribune, r. 55½ W. First South
Reese Ann Mrs., wid., r. 55½ W. First South
Reese Dillie, clerk George Reese, Jr., r. 728 S. Fourth East
Reese E. M., speculator, r. 405 N. First West
Reese George, farmer, r. 728 S. Fourth East
Reese George Jr., grocer, also carpenter, 732 S. Fourth East, r. same
Reese Geo. K., wagon maker Oblad & Knight, r. 405 S. Third East
Reese Hannah Mrs., wid., r. 561 N. First West
Reese Isaac, sheep-raiser, r. 561 N. First West
Reese John, blacksmith Davis, Howe & Co., r. 343 E. Fifth South
Reese John, horseshoer Rideout & Watts, r. 343 E. Fifth South
Reese John, fruit dealer, r. 55½ W. South First
Reese John W., blacksmith, r. 532 S. Fifth East
Reese Kate Miss, music teacher, r. 55½ W. First South
Reese L. Miss, saleslady F. Auerbach & Bro., r. 57½ W. First South
Reese Ruth A., Miss, school teacher, r. 55½ W. First South
Reese William, fruit stand, cor. Main and W. Second South, r. 106 E. Second South
Reggel L. Mrs., r. 225 W. Fifth South
Reggel Saml., capitalist, r. 225 W. Fifth South
Reeve Hiram A., clerk 20th Ward Co-op., store, r. 718 E. Third South
Reeves Jane Mrs., wid., r. 338 W. Fifth South
Reeves F. H., artist, r. 338 W. Fifth South
Reid George, fireman U. C. Ry., r. 376 W. North Temple
Reid James, teamster U. P. Coal Co., r. 45 N. Sixth West
Reid Jane Mrs., wid., r. 263 S. First East
Reid J. B., salesman S. P. Teasdel, r. 765 W. North Temple
Reid John J., baker Solomon Bros., & Gold, restaurant, 219 N. Seventh West
Reid Peter, carpenter U. C. Ry., r. 376 W. North Temple
Reid William, — Pear
Reid (see Read and Reed).
Reinsimer John, clerk Thomas Carter, r. 30 W. Third South, room 14
Reiser Henry, watchmaker, 22 E. First South, r. 360 S. Third West
Reeser Josephine Miss, employe B. B. dept., Deseret News, r. 364 S Third West
Reilly William, mining, r. 362 S. First East

J. W. SANDERS & CO. PAY THE HIGHEST PRICE FOR Hides, Wool, Skins, Furs, etc., 17 & 19 W. SOUTH TEMPLE.

L. HOLLANDER, 148 Main Street, Fine Watches and Jewelry.

Lowe & Clasbey, Granite Iron Ware, 32 WEST SECOND SOUTH ST.

District Telegraph Messengers do all kinds of Errands.

Solid Silver Ware at L. HOLLANDER'S, 148 Main St.



REMINGTON, JOHNSON & CO., (W. H. Remington, M. D. Foley,) wholesale grocers, 18 and 20 W. Second South
REMINGTON W. H., (Remington, Johnson & Co.,) r. 435 E. Third South
Reno Mayer, r. 30 W. Third South, rooms 3, 4, 5 and 6
Renquist L., shoemkr. E. P. Holm, r. 116 E. Second South, upstairs
Reynders George, head cook White House, r. same
Reynolds Amelia Mrs., r. 217 D
Reynolds Andrew, groceries and dry goods 173 S. West Temple, r. same
REYNOLDS CHARLES, florist and gardener, r. 25 K
Reynolds Charles S., hostler Thomas McCoy, r. 223 S. First East
Reynolds George (J. H. Parry & Co.), r. 333 Fourth
Reynolds George, sec. John Taylor, r. 333 Fourth
Reynold John S, gardener, r. 550 E. Third South
Reynolds Mary A. Mrs., r. 333 Fourth
Reynolds Millie Miss, compositor J. H. Pang & Co., r. 333 Fourth
Reynolds Rosanna Mrs., wid., r. 769 S. Second East
Reynolds Thomas, lab., r. 769 S. Second East
Reynolds Walter, herb beer, r. 675 Fourth
Rhoades —— Mrs., wid., r. 221 S. Third West
Rhodes George, trav. F. Auerbach & Bro., 49 S. Main
Rhodes G. F., carp. and contr., r. 654 E. Third South
Rice T. C., insp. D. & R. G. W. Ry., r. 437 W. First South
Rich Adam, teamster Temple Block, r. 544 S. Fourth East
Rich Miss Dora, r. 826 S. Ninth East
RICH EDWIN E., manager People's Forwarding Co., r. 232 E. Fourth South
Rich F. C., machinist U. C. Ry. shops, r. 260 W. Sixth North
Rich John, miller, r. 826 S. Ninth East
Rich Joseph, r. 149 N. West Temple
Rich Sarah D. Mrs., wid., r. 273 N. First West
RICHARDS & BOWER (H. J. Richards, J. S. Richards and A. S. Bower), physicians and surgeons 9 E. First South
Richards E. S., r. 140 W. North Temple
Richards F. D., clk. historian office, r. Ogden
Richards Franklin D., Asst Church Historian, r. 60 E. South Temple
Richards F. S., atty.-at-law, 49 S. Main, Hooper & Eldridge Blk., 2d floor, r. 123 N. West Temple
Richards Hiram H., plasterer, r. 101 Pear
RICHARDS H. J. (Richards & Bower) r. 31 W. South Temple
Richards Henry P., salesman Z. C. M. I. r. 227 S. West Temple

Vitalized Air FOR THE Painless Extraction OF TEETH At TOLHURST BROS., 170 S. MAIN ST.

Mrs. I. McEwan's EMPLOYMENT AGENCY. 57½ W. First South St. Telephone No. 368.

French & American Clocks, OF ALL KINDS. AT Joslin & Parks.



Richards Isaac . employe R. Ditton, r. 743 E. Third South
Richards James W., tentmkr. Z. C. M. I., r. Busby's Ave.
Richards J. S. (Richards & Bower), r. 35 W. South Temple
Richards L. W., capitalist, r. 160 C
Richards Levi W., clk. tithing office, r. 160 C
Richards Mrs., wid., 114 S. Sixth West
Richards Sarah Mrs., wid., r. 303 Third
Richardson A., bell boy Walker House, r. same
Richardson D. C., farmer, r. 235 W. Fourth South
Richardson Erastus, matchmkr. Great Western Match Factory, 744 S. Third East
Richardson George, lab., r. 634 S. Second West
Richardson George, miner, r. 245 N. Second West
Richardson Henry, clk. Barratt Bros., 139 W. Second South
Richardson James S., dispenser of medicine, r. 630 E. Third South
Richardson Jane C., Mrs., wid., r. 231 W. Fourth South
Richardson Jerry, music teacher, r. rear 462 S. First West
Richardson J. M., miner, r. rear 462 S. First West
Richardson John, bootmkr. George Payne, r. 744 S. Third East
Richardson W. H., finisher Barratt Bros., r. 139 W. Second South
Riches Ann Mrs., wid., r. 748 S. W. Temple
Richmond George W., lightning rod fixer, r. 328 E. Second South
Ricketts Wm. Henry, mining engnr., r. 448 Third East
Ridd Brigham A., carp. Temple Block, r. 531 N. Fourth West
Ridd William, carp., r. 531 N. Fourth West
Ridd William H., Jr., teamster, r. 531 N. Fourth West
Riddle Sohn, tailor, r. 37 S. Ninth East
Riddle Joseph, switchman U. C. Ry., r., 622 W. Fourth North
Rideout Ann Mrs., wid., r. 653 S. Third West
Rideout E. F. (Rideout & Watts), r. 636 E. Eight East
Rideout & Watts (E. N. Rideout and L. Watts), horse shoeing, 55 S. Commercial
Ridges Ernest E., mason r. 431 W. Third North
Ridges J. H., carp., r. 427 W. Third North
Ridley Mary Miss, r. 218 W. Third North
Rieben Santeel (Raybould & Rieben), 37 Fifth South
Rigby Charles, butcher Parry & Giles, r. 428 S. West Temple
Rigby John, butcher Peterson & West, r. 428 S. West Temple
Rigby John, delivery boy Peterson & West, 428 S. West Temple
Rigby Maria Mrs., wid., r. 428 S. West Temple
Rigby William, farmer, r. 144 W. Fourth South
Riges Alfred J., carp. r. 364 W. Fourth North

Lowe & Clasbey, BUILDERS' HARDWARE, 32 W. Second South St.

J. W. SANDERS & CO., SUCCESSORS TO H. B. CLAWSON. 17 & 19 W. South Temple, SHEEP DIP, SHEEP SHEARS. Powder and Fuse Plows.

Quadruple Silver-Ware at L. HOLLANDER'S, 148 Main Street.

Best Brands of FLOUR at Isaac Sears, 46 W. First South Street.



Riggs — Mrs., wid., r. 171 E. Third South
Riggs O. H., drummer, r. 58 N. Second West
Riley Captain, r. 228 E. Fourth South
Riley John R., bill clk. freight dept. D. R. G. W. Ry., r. Clift House
Riley Wm. L., painter H. Dinwoodey, r. 133 Second North
Ringwood Albert, lab., r. 518 S. Sixth East
Ringwood Charles Wm., lab., r. 406 S. Sixth South
Ringwood William, bootmkr., r. 187 H
Rio Grand Saloon, S. Shill, propr., 227 S. Fifth West
Rippto H. D., mining, r. 321 S. West Temple
Riser George C., boot and shoemkr. 66 W. First South, r. 51 N. First West Temple
Riser Geo. C., riveter Z. C. M. I. shoe factory, r. 245 N. Fifth West
Ritchey J. B., mining, r. 320 S. Third East
Riter R. W. Mrs., wid., r. 373 S. Third East
Riter Samuel W., conductor N. W. R. R., r. 373 S. Third East
Riter Wm. W., vice prest. and supt. S. L. & W. Ry., and U. & N. Ry., r. 346 S. Fourth West
Ritt J. B., shoemkr., r. 971 E. Third South
Rivers Bros. (H. J. and Wm. W.), wall paper and picture frames 209 S. Main
Rivers Edward, clk. r. 77 E. Second South
Rivers H. J. (Rivers Bros.), Wasatch Building
Rivers Wm. W. (Rivers Bros.), West Temple
Rivers W. W., bkpr. Tribune, r. 313 S. West Temple
Rix Christian, Sacramento Bakery, r. 269 S. Main
Roach John, hostler S. L. City Soda Water Co., r. same
Roadway John, brickmkr., r. 35 Canie
Robbins D. M., ranchman, r. 232 S. Fifth East
Robbins James, miner, 432 S. Third East
Robbins Jane Mrs., r. 129 B
Robbins P. A. Mrs., wid., r. 58 N. Second West
Robbins John Y., lab., r. 129 B
Roberts Amelia J. Mrs., wid., r. 624 W. First South
Roberts B. H., canvassing agt. Herald, r. Centerville
Roberts Boliver (Roberts & Nelden), r. 234 E. First South
Roberts Boliver, Jr. (Roberts & Nelden), r. 234 E. First South
Roberts E. F., watchmkr. Joslin & Park, r. 264 E. First South
Roberts Griffiths P., machinist U. C. Ry., r. 24 S. Sixth West
Roberts Jane Mrs., wid., r. 28 S. Sixth West
Roberts John R., lab. D. & R. G. W. Ry. shops, r. 663 W. South Temple

The Best $2.00 *Day House on the Pacific Coast* IS THE CLIFT HOUSE.

FIRE, POLICE, PHYSICIAN AND MESSENGER CALL BOXES { District Telegraph Co. —FURNISHED BY THE—

BUCKLE & SON, Tailors, OPPOSITE WALKER HOUSE, SALT LAKE CITY.

Diamonds, LOOSE & MOUNTED, —AT— Joslin & Parks.



Roberts John W., engnr. D. & R. G. Ry., r. 656 W. Third North
ROBERTS & NELDEN (Boliver Roberts and W. A. Nelden), druggists, wholesale and retail, 220 S. Main
Roberts Owen stonectr. Temple Block, r. 643 W. First South
Roberts Samuel, compositor Deseret News, r. 274 E
Roberts Thomas H., compositor Deseret News, r. 716 First
Roberts Thomas, gardener, r. 216 Wall
Roberts W. C., stonectr. Temple Block, r. rear 171 South Temple
Roberts William, miner, Eighth West bet. Third and Fourth South
Robertson Flora, domestic, 29 S. First East
Robertson Grace, domestic, 19 S. First East
Robertson James. r. top of Arsenal Hill
Robertson William, clk. Pleasant Valley Coal Co., r. Arsenal Hill
Robeson Clara M. Mrs., wid., r. 63 E. Fourth South
Robins Elizabeth, Mrs., wid., r. 775 W. North Temple
Robins John, bootmkr., 53 S. Commercial
Robins John H., contractor and builder, r. 709 S. Main
Robins Mary Mrs., wid., r. 216 B
Robinson A. C. Miss, r. 31 S. Second East
Robinson A. F. Mrs., wid., r. 31 S. Second West
Robinson Arthur, shoemkr. Solomon Bros. & Gold, r. 751 S. Fifth East
Robinson Charles, gardener, r. 751 S. Fifth East
Robinson Charlotte Mrs., wid., r. 669 S. Eighth East
Robinson H., carp., r. 221 C
Robinson H. F., collector Tribune, r. 31 S. Second East
Robinson James M., cutter Z. C. M. I. shoe factory, r. S. Fifth West
Robinson John, clk. George Careless, r. 751 S. Fifth East
Robinson John, molder S. L. C. Foundry & M. Co., r. 373 N. Fifth West
Robinson John, lab., r. 669 S. Eighth East
Robinson John, peddler, r. 643 W. Third North
Robinson Lizzie, domestic, 127 S. Sixth East
Robinson Mary, domestic, 27 E. First South
Robinson — Mrs., wid., r. 324 E. Fifth South
Robinson Rhoda, domestic, 436 S. West Temple
Robinson Richard, stonectr., r. 1076 E. Second South
Robinson William, carp., r. 177 C
Robson Elizabeth, Mrs., wid., r. 677 N. First North
Robson Henry, finisher Z. C. M. I. shoe factory, r. 567 N. First West
Rocca Louis, porter Walker House, r. 274 E. Fifth South
Rockett Robert, slipper mkr., r. 764 First

Lowe & Clasbey, Mechanics' Tools, 32 W. Second South Street.

J. W. SANDERS & CO. 17 & 19 W. South Temple, HIDES, WOOL, FURS, SKINS, ETC.

Watches & Jewelry repaired at L. HOLLANDER'S 148 Main St.

# Roberts & Nelden,

## WHOLESALE DRUGGISTS.

WE CARRY THE LARGEST AND BEST ASSORTED STOCK OF

# DRUGS AND MEDICINES,

**ASSAYERS' MATERIAL,**

**SCALES, BALANCES, WEIGHTS,**

**FINE CHEMICALS,**

**SURGICAL INSTRUMENTS,**

**FANCY GOODS,**

**TOILET ARTICLES,**

**BRUSHES, COMBS,**

**TOILET SOAPS,**

**SPONGES, PURFUMERIES, Etc., Etc.,**

## WEST OF THE ROCKY MOUNTAINS.

---

Write for Prices, or Send a Trial Order.

---

**WE ARE NEVER UNDERSOLD.**

**220 MAIN St., opp. Post Office,**

**SALT LAKE CITY.**

Prize Medals and Badges
Made to Order at Short Notice at Joslin & Parks.



Rockman Moses, physician, r. 233 S. Fourth East
Rockwell C. Mrs., wid., r. 133 S. First West
ROCKY MOUNTAIN ELECTRIC LIGHT CO., 76 W. Second South
Rocky Mountain Bell Telephone Co., 9 E. First South
Rodda Wm., machinist D. & R. G. W. Ry. shops, r. 358 W. First South
Rodford George, bkpr., r. 708 S. Main
Rodgers Charles L., carp., r. 675 Second
Rodgers George S., groceries 164 W. Second South, r. same
Rodgers William, lab., r. 675 Second
Rodoni Charles, head waiter Walker House, r. same
Rogers Alexander, vice prest. and treas. Cunnington & Co., r. 152 S. Fourth East
Rogers A., Jr., bkpr. H. Van Horn, r. 152 S. Fourth East
Rogers Charles, miner, r. 229 S. Ninth East
Rogers Henry, calciminer George Rogers, 247 W. Fourth South
Rogers James, tin and coppersmith, r. 732 E. Fourth South
Rogers Lewis B., ins. agt., r. 64 W. Sixth South
Rogers Orson, salesman Spencer & Clawson, r. 262 S. Eighth East
Rogers Richard, teamster tithing office, r. 1225 E. Sixth South
Rogers Rose, domestic 242 E. First South
Rogerson Josiah, clk. A. S. Patterson, r. 5, Musser's Row, Social Hall Ave.
Rolfe Benjamin, r. 231 N. Third West
Rolfson Bent, clk., r. 557 S. Main
Rolfson John F., clk. S. P. Teasdel, r. 564 S. Third East
Rolfson Ralph, r. 564 S. Third East
Rolley George, r. 743 W. South Temple
Rollins Franklin, teamster Washington Fndry., r. 462 Third East
Rooklidge John W., clk. W. E. Smedley, r. 56 N. Second West
Rooklidge Thomas C., r. 56 N. Second West
Root G. S., r. 217 E. South Temple
Root Peter, r. 161 Oak
Rourney Ellen Miss, teacher 20th Ward School, r. 134 C
ROMNEY GEORGE (Taylor, Romney & Armstrong), r. 134 C
Romney George, Jr., salesman Z. C. M. I., r. 355 cor. Third and D
Romney Heber J., carp., r. 132 C
Romney Miles, clk. Z. C. M. I., r. 134 C
Romney Orsen, carp., r. 129 C
Romney, Orson D., bkpr. Taylor, Romney & Armstrong, r. 129 C
Romnquest L., bootmkr. J. P. Holm, r. Blythe's House
Rope Mary A. Mrs., r. 177 C

Lowe & Clasbey, Horse Shoes and Toe Calks, 32 W. Second South Street.

J. W. SANDERS & CO. PAY THE HIGHEST PRICE FOR Hides, Wool, Skins, Furs, etc., 17 & 19 W. SOUTH TEMPLE.

L. HOLLANDER, 148 Main Street, Fine Watches and Jewelry.

BUY YOUR GRAIN, FEED, ETC., OF Isaac Sears, 46 W. First SOUTH STREET.



Roper William, furnaceman Davis, Howe & Co., r. 446 S. First West
ROSBOROUGH J. B. (Rosborough & Merritt), r. 19 E. First South
ROSBOROUGH & MERRITT, attys. 15, 17 and 19 E. First South
Rose Emma Miss, r. 539 S. First West
Rose F. W., contractor and builder, r. 539 S. First West
Rose George, lab., r. 527 S. Seventh East
Rose Lillie Miss, r. 539 S. First West
Rose William T., carp. W. F. Rose, r. 461 S. First West
Roseberg Caroline Miss, r. 203 E. First South
Rosgard Carl, r. 16 N. Fifth West
Roskelly George, tanner Z. C. M. I., r. 425 N. Second West
Ross C. J., clk. Savage's Art Bazaar, r. 30 N. G
Ross Charles J., employe Art Bazaar, C. R. Savage, r. 30 G
Ross George J., scholar, r. 30 G
Ross John, yardman George A. Lowe, r. 232 W. North Temple
Ross Mary Mrs., wid., r. 726 Fourth
Rossiter W. A., ticket agent Salt Lake Theater, also trustee in Trust Office, r. 523 S. Eighth East
Rossiter W. H., apprentice David James, r. 523 S. Eighth East
Rothmantel Michael, baker city bakery, r. 28 W. First South
Rothwell Helen Mrs., wid., r. 751 W. Second North
Roundy A. (Little, Roundy & Co.), r. 509 E. First South
Rowe Amy Miss, r. 323 Second
Rowe Low Miss, r. 323 Second
Rowe Minnie Miss, operator Z. C. M. I. clothing factory, r. 323 Second
Rowe Wm. Henry, student, r. 463 S. West Temple
ROWE WILLIAM HENRY, supt. Z. C. M. I. shoe factory, r. 323 Second
Rowe W. P., butcher, 463 S. West Temple
Rowland Benjamin, lab., r. 519 W. Second South
Rowland Hall School for young ladies, Mrs. O. C. Beauchamp, principal, 205 First
Rowland T. S., bricklayer, r. 330 W. Third North
Rowlins E., carpenter, Z. C. M. I., r. 22 Almond
Roy Mary Miss, employe Geo. A. Luke, r. 42 S. Second East
Roy Matilda Miss, wig-maker, r. 42 S. Second East
Roy Mattie Miss, saleslady Mrs. Emma Clinton, r. 42 S. Second East
Roy Joseph, stone cutter Brown's marble works, r. 42 S. Second East

District Telegraph Messengers do all kinds of Errands.

BUCKLE & SON, Tailors, OPPOSITE WALKER HOUSE, SALT LAKE CITY.

Clift House, $2.00 Per Day. S. C. EWING, N.W. cor. Main & 3d S. Sts. Prop.

Joslin & Parks Are the Leading Jewelers OF THE WEST.



Royle Jonathan C. (Marshall & Royle), r. 635 E. First South
Ruban E. Mrs., wid., r. 364 S. Main
Ruban Julia Miss, dressmaker, r. 364 S. Main
Rudy Henry, sheep-raiser, r. 214 S. Fourth West
Rudy John B., sheep-raiser, r. 210 S. Fourth West
Ruff Edward W., bookkeeper Geo. A. Lowe, r. 59 Center
Rufi Jacob, riveter Z. C. M. I., shoe factory, r. 248 S. Ninth East
Rugg H. B., foreman round house D. & R. Y. W. Ry., r. 226 E. Third South
Rumel A. Mrs., milliner Herald building, r. 213 E. First South
Rumel Alice Miss, milliner Mrs. A. Rumel, r. 213 E. First South
Rumel Annie Miss, milliner Mrs. A. Rumel, r. 213 E. First South
Rumel Frank, pool inspector, r. 213 E. First South
Rumel Jack, tel. opr. freight dept., U. C. Ry., r. 213 E. First South
Rumel John H. Jr., freight agent and train dispatcher U. C. Ry., r. 174 W. First North
Rumel John H., contractor and builder, and dealer in builders' supplies, r. 213 E. First South
Rumel William, plasterer, r. 215 E. First South
RUMFIELD H. S. (Geo. M. Scott & Co.), r. 838 E. South Temple
Runel A. Mrs., milliner, 37 E. First South, r. 213 E. First South
RUNDQUIST C. F., blacksmith and wheelwright, 229 S. First East, r. 370 C
Runstedt C. Y., coatmaker Hedberg & Fernstrom, r. 325 Seventh
Rush Edward H., plumber David James & Co., r. 64 N. Second West
Rush J. R., butcher, r. 250 S. Second East
Rushton Edwin J., Jr., carpenter, r. 357 W. Fifth South
Rushton Emma Miss, fitter Z. C. M. I., shoe factory, r. 5 Apricot
Rushton Samuel, tanner Z. C. M. I., r. 449 W. Second North
Russell A. M., engineer D. & R. G. W. Ry., r. 116 S. Sixth West
Russell Belle Miss, operator Z. C. M. I., clothing factory, r. 16 S. Fourth West
Russell Daniel, tinsmith, r. 166 N. Main
Russell E., compositor Tribune, r. 166 N. Main
Russell George, carp., Commercial, r. 469 S. Third East
Russell George W., r. 16 S. Fourth West
Russell H. W., engineer U. N. Ry., r. 819 E. Fifth South
Russell Jane, employe B. B. dept. Deseret News, r. Eighth East bet. Fourth and Fifth South

Lowe & Clasbey, CUTLERY, 32 W. Second South Street.

J. W. SANDERS & CO., 17 & 19 W. South Temple, HIDES, WOOL, FURS, SKINS, ETC.

Optical Goods at—L. Hollander's,—148 Main Street.

DIAMOND JEWELRY at **L. Hollander's,** 148 Main St.



Russell J. E. S., painter, r. 457 S. Main
Russell J. M., watchmaker, 524 E. Second South, r. same
Russell John, stonecutter Brown's marble works, r. 824 E. Ninth South
Russell J. N. & George, carpenters, 47 S. Commercial
Russell Margaret Mrs., wid., r. Franklin Ave.
Russell Myra Y. Mrs., wid., r. 428 S. Eighth East
Russell Samuel, r. 16 S. Fourth West
Ruston Edwin, pile driver, r. 349 W. Fifth South
Ruth L. J., salesman I. L. Lyon, r. 36 N. First East
Rutherford John L., laborer Pleasant Valley Coal Co., r. 704 W. First South
Rutherford Sarah Mrs., grocery store, 702 W. First South, r. 704 W. First South
Ruwd Andrina, domestic, 454 S. Main
Ryman Giddeon, farmer, r. 222 W. Fifth North
Ryan John, lab., r. 550 S. Fourth East
Ryan Lanty, miner, r. 238 S. West Temple
Ryan Patrick Mrs., r. 34 W. Third South
Ryan W. H., engnr. D. & R. G. W. Ry., r. 273 S. Seventh East
Rydvall Oscar, mining, r. 339 S. Third East
Sabine James, mason, r. 474 Fourth
Sabine James, Jr., carp., r. 474 Fourth
Sabine Salina Miss, r. 474 Fourth
Sacramento Bakery 269 S. Main, Christian Rix, propr.
Sadler Alma C., clk. Thomas Jennings, r. rear 222 S. Third East
Sadler Henry, manager Kentucky Liquor Co., r. 337 S. Main
Sadler Henry, cook, r. 159 W. South Temple
Sadler Jane Mrs., wid., r. rear 222 E. Third East
Sadler Samuel, gardener, r. 287 Sixth
Sadler William, porter Kentucky Liquor Co., r. 723 W. North Temple
Sadler William, shoemkr., r. 723 W. North Temple
Sagers Marian, domestic 1175 E. South Temple
Sainsbury B. W., carp., r. 403 Fourth
Sainsbury Hiram, asst. photographer Savage's Art Bazaar, r. 423 Seventh
Sainbury Sarah, domestic 62 W. Fourth South
Saley David, miner, r. 44 S. Fourth West
Saley A. Mrs., wid., 777 W. South Temple
Saley William, lab., r. 777 W. South Temple
Salisbury Arthur C., r. 237 E. Fourth South
Salisbury Benjamin, tailor, r. 563 W. First South



MRS. I. McEWAN, 57½ W. First South Street. FEES—Servants, 50c.; Men, $1.00; Ladies, $1.00

FIRE, POLICE, PHYSICIAN AND MESSENGER CALL BOXES FURNISHED BY THE District Telegraph Co.

Dentistry. TOLHURST BROS., 170 Main St. GOLD FILLING $2.50 AND UP; Silver $1.00 & $2.00; Composition $1.

Take your Watches, Clocks & Jewelry to **Joslin & Parks** For Repairs.



Salisbury F. J., engr., r. 454 W. Second South
Salisbury J. M., solicitor, r. 285 D
Salisbury Johanah Mrs., wid., r. 41 E. First North
Salisbury Joseph, carp. and contr. 407 N. Second East
Salisbury Nancy Mrs., wid., 247 W. Fourth South
Salisbury O. J. (Gilmer, Salisbury & Co.), r. 574 E. First South
Salisbury William, delivery boy Cook & Glanfield, r. Fourth South, bet. First and Second West
Salisbury William F., car driver, r. 272 S. Third East
Salmon William, policeman, r. 185 E
SALOMON FREDERICK, U. S. surv. gen. 49 S. Main, Hooper & Eldridge Block, rooms 1, 2, 3 and 4, third floor, r. 536 S. Main
Salomon Otto E., chief clerk U. S. surv. gens. office, r. 43 W. Fifth South
Salt Lake Academy (L. E. Holden, pres.; George A. Lowe, vice pres.; O. J. Hollister, sec. and treas.; Edward Benner, prin.), situated on Third South bet. Third and Fourth East
Salt Lake Armory Hall 29 W. Second South, George A. Mears, propr.
Salt Lake Bottling Works, Thomas Parson, prop., 22 S. Commercial
Salt Lake Building and Manufacturing Co. (H. J. Hayward, pres.; H. A. Noolbey, sec.) 224 S. First West
Salt Lake Collegiate Institute 161 S. Second East
SALT LAKE DAILY TRIBUNE (The) 22 to 26 W. Second South
Salt Lake Evening Democrat 69 and 71 W. Second South, Alfales Young, business manager and editor
Salt Lake and Fort Douglas R. R. Co. 1 S. First East
Salt Lake Forwarding Co., warehouse 166 S. Fifth West
SALT LAKE HERALD (The Daily and Weekly), Herald Printing and Publishing Co., proprs. S. E. cor. West Temple and First South
Salt Lake Methodist Home, 41 E. Third South
Salt Lake Mining Institute 76 W. Second South, J. E. Clayton, pres.
Salt Lake Music Hall, H. E. Giles propr. 380 W. First South
Salt Lake & Park City Stage Line, office 220 S. Main, Lawrence Kimpball propr.
Salt Lake Pavilion 164 S. West Temple
SALT LAKE POWER LIGHT AND HEATING CO. 76 W. Second South
Salt Lake Rock Co. 1 S. First East

**Lowe & Clasbey,** Nails and Steel, 32 W. Second South Street.

J. W. SANDERS & CO. PAY THE HIGHEST PRICE FOR Hides, Wool, Skins, Furs, etc., 17 & 19 W. SOUTH TEMPLE.

L. HOLLANDER, 148 Main Street, Fine Watches and Jewelry.

Parcels, Notes, Letters, Etc., Delivered Promptly BY District Tel. Messengers.

Best Brands of FLOUR at Isaac Sears, 46 W. First South Street.



Salt Lake Rubber Stamp Works 117 S. Main
Salt Lake Seminary, Rev. T. C. Iliff supt. 31 to 41 E. Third South
Salt Lake Soda Water Factory 22 S. Commercial, T. Parsons propr.
Salt Lake Stable, livery feed and sale stable 46 and 48 S. Commercial, John Wickel & Son props.
Salt Lake Star Flour Mills 67 & 69 E. North Temple
SALT LAKE THEATRE, H. P. Clawson manager, cor. First South and First East
SALT LAKE TRANSFER CO., Mulloy & Paul props. 35 and 37 W. Second South
SALT LAKE VINEGAR CO., Maxfield & Hamill props., rear 157 and 159 S. First East
Salt Lake and Western Ry., office 33½ W. First South
SALT LAKE CITY BREWING CO., M. Cullen pres.; H. W. Morse vice-pres.; Jacob Moritz sec. and treas. 471 to 481 S. Tenth East
Salt Lake City Brewing Co's. Agency 213 S. Main
Salt Lake City Gas Co., T. W. Ellerback supt. 49 E. First South
Salt Lake City Foundry and Manufacturing Co., Third West bet. First and Second South, D. L. Davis pres.; G. F. Culmer vice-pres.; John H. White sec. and treas.
Salt Lake City Lumber Yard, Kirkham, Raddon & Co. props. 323 S. First East
SALT LAKE CITY SODA WATER CO. (H. Denhalter & Son), 28 W. Third South
Salt Lake City Sampling Mills, office 218 S. Main
Sam Hop, laundry 33 S. Commercial
Sammons J. A. Mrs., r. 112 W. South Temple
Samp Barbera, domestic 153 W. Fifth South
Sampson Richard B., compositor Deseret News, r. 118 S. Ninth East
Samphon Silver Mining Co. 231 S. Main, upstairs
Sam Sing, laundry 72 E. Second South
Samson E. T, miner, r. 239 E. Third South
Samuelson Frederick, painter, r. 748 S. Fourth East
Sanborn George B., machinist D. & R. G. W. Ry. shops, r. 728 S. First West
Sandberg ——, carp., r. rear 437 S. Second East
Sandberg Edward, waiter Continental Arcade Restaurant, r. Fireman's Hall
Sandberg Jennie, domestic 639 E. South Temple
Sandberg John, crimper Z. C. M. I. shoe factory, r. 217 Pear

Clift House, $2.00 *Per Day.* S. C. EWING, N.W. cor. Main & 3d S. Sts. *Prop.*

BUCKLE & SON, Tailors, OPPOSITE WALKER HOUSE, SALT LAKE CITY.

A Clear Saving of 15 to 25 Per Cent by Buying your Goods at Joslin & Parks.



Sandberg John C., furniture mnfr. 108 W. South Temple, r. 775 N. Second West
Sandberg J. C. Jr., cabinetmkr. J. C. Sandberg, r. 775 N. Second West
Sandberg Niles, shoemkr., r. 607 S. Sixth East
Sandburg Julia Mrs., wid., r. 557 W. North Temple
Sands J. R. (Bechtel & Sands), r. 370 S. First East
Sanders Francis Mrs., wid., r. 139 S. Second East
Sanders J., riveter Z. C. M. I. shoe factory, r. 246 S. Seventh East
Sanders J. W. & Co. (successors to H. B. Clawson), hides, wool and furs 17 and 19 W. South Temple
SANDERS J. W. (J. W. Sanders & Co.), r. 418 Sixth East
Sanders J. W., bkpr. H. B. Clawson, r. 418 S. Sixth East
Sanders W. C., saddles and harnessmaker, 62 E. Second South, r. 143 S. Fourth East
Sanders William, molder, r. 147 N. Seventh West
Sanderson Christian, carpet weaver, r. 326 E. Fifth South
SANDY SAMPLING WORKS, Scott & Anderson proprs., 218 S. Main
San Francisco chop house, Smelcer & Benetis proprs., 10 E. Second South
Sang Lee, laundry, 74 E. Second South
San Pete Palace Stone Co., F. A. Pascoe agt., 108 W. First South
San Pete Palace Stone Co., 229 S. Main, upstairs
San Pete Valley Railway, 229 S. Main, upstairs
Sansol Thomas, teamster, r. 864 E. First South
Sansome Charles, clerk, r. 86 C
Sansome Frederick, barber Squires & Son, r. 86 C
Sarel James, tailor, r. 674 First
Sarel L., tailor, r. 674 First
Sarel Z., laborer, r. 433 E. First South
Sargent B. J., asst. train dispatcher D. & R. G. W. Ry., r. Walker House
Satterthwaite J. W., carpenter, r. 637 S. Tenth East
Saunders Demas, carpenter, r. 303 S. Thirteenth East
Saunders John W., clerk Excelsior Bakery, r. 315 S. Thirteenth East
Savage C. R., art bazaar and photographer, 12 and 14 S. Main, r. 80 D
Savage George L., asst. photographer Savage's art bazaar, r. 80 D
Savage Jane Mrs., wid., r. 475 W. Fourth South

J. W. SANDERS & CO., 17 & 19 W. South Temple, HIDES, WOOL, FURS, SKINS, ETC.

All Goods Guaranteed at L. Hollander's, 148 Main Street.

Lowe & Clasbey, Powder Caps and Fuse, 32 West Second South Street.

French & American CLOCKS AT L. Hollander's, 148 MAIN STREET.



Savage Ralph G., photographer Savage's art bazaar, r. 483 Seventh
Savage Rock E., r. 427 E. Second South
Saville George, bootmaker, 21 E. Second South, r. 219 B
Saville James, salesman Z. C. M. I., r. 261 Fifth
Saville Jesse, contractor, r. 734 S. West Temple
Saville Josiah, bootmaker, r. 253 Fifth
Saville Thomas, r. 954 W. North Temple
Saville Thomas C. Jr., compositor Herald, r. 219 B
Savory B. H., clerk Henry Fayson, r. 72 S. Second West
Savory B. L., clerk Henry E. Fyson, r. 72 S. Second West
Sawall James, laborer, r. 19 Peach
Sawyer Franklin Otis, expressman, r. 211 S. Sixth East
Sawyer Joseph L., expressman Walter J. Sawyer, r. 211 E. Sixth East
Sawyer Walten O., expressman, r. 211 S. Sixth East
Sawyer William, expressman Walten O. Sawyer, r. 211 S. Sixth East
Saxton George, machine dept. U. C. Ry., r. Sugar House Ward
Scannell Robert L., bkpr. Utah & Montana Mch. Co., r. 48 E. Third South
Scappatura Antonio, stone cutter, r. 324 Second
Scarff Fred W., prescription clk. Godbe, Pitts & Co., r. Valley House
Schaffer H., r. 54 S. West Temple
Schakowsky A. I., boot and shoemaker 275 S. Fifth East, r. same
Schefski William, miner, r. 542 S. Fifth East
Scheit Peter, cabinet maker, r. 354 E. South Temple
Scheller Jacob, tailor Joseph Baumgarten, r. 558 S. Fourth East
Schettler B. H., asst. cashier Zion's Saving Bank & Trust Co., r. 359 E. South Temple
Scheuerman John, r. 526 S. Fourth East
Schiller John Jacob, tailor Joseph Baumgarten, r. 558 S. Fourth East
Schilling Lewis, machinist D. & R. G. W. Ry. shops, r. 458 W. Second South
Schlutter John J., plumber, r. 257 N. Third West
Schlutter Phoebe Mrs., wid., r. 255 N. Third West
Schlutter W. H. (David James & Co.), r. 166 W. First North
Schuitter Charles, gardener, r. 812 S. Ninth East
Schuitter Antone, lab., r. 826 S. Ninth East
Schoenfeld Edward, clk. shoe dept. Z. C. M. I., r. 537 W. North Temple

Mrs. I. McEwan's EMPLOYMENT AGENCY. 57½ W. First South St. Telephone No. 368.

Messengers Furnished INSTANTLY, Day or Night, by the District Telegraph Company.

BEST TEETH UPPER OR LOWER At $15.00 Per Set AT TOLHURST BROS., 170 S. Main St.

Call at Joslin & Parks And see their Fine Line of CANDELABRAS AND SCONCES IN BRASS.



Schoelhalse Edward, engineer City Gas Works, r. 45 S. Seventh West
Schofield John C., salesman Z. C. M. I., r. 353 Fourth
Schofield Nephi, wrapper Z. C. M. I., r. 353 Fourth
Scholes Annie Miss, operator Z. C. M. I. clothing factory, r. S. Eleventh East
Scholes Francis, lab., on Seventh South bet. Tenth and Eleventh East
Scholes Fred, button machine operator Z. C. M. I. clothing factory, r. S. Eleventh East
Scholes Walter, packer Z. C. M. I. clothing factory, r. S. Eleventh East
Schonberg Henry, compositor Herald, r. 196 Wall
Schooley H. H., carp., r. 464 S. Fourth East
Schoppe Frederick E., stoves and tinware 253 S. Main, r. 434 S. First West
Schlander Julius, tailor, r. 118 N. Fifth West
Scofield C. A. Mrs., wid., r. 250 W. Fourth South
Scofield Henry, carp., r. 250 W. Fourth South
Scofield John C., clk. Z. C. M. I., r. 271 W. Fourth
Scofield Theodore, carp., r. 250 W. Fourth South
Sco Hoo Long, Chinese physician, r. 39 S. Commercial
Scottish Union & National Ins. Co., H. Anderson, agent, 133 S. Main
SCOTT & ANDERSON (J. S. Scott & James Anderson), props. Sandy Sampling Works 218 S. Main
Scott E., machinist, r. 61 S. First East
SCOTT GEO. M. (Geo. M. Scott & Co.), r. 605 E First South
SCOTT GEO. M. & CO., Geo. M. Scott, pres.; Jas. Glendenning, v.-pres. and treas.; and H. S. Rumfield, secy.; hardware, etc., 166 and 168 S. Main
SCOTT HECTOR M., manager Western Union Tel. Co., and American District Co., r. 44 E. South Fifth
Scott J. H., clk. Hardy & Jennings, r. 66 W. Second South
Scott J. H., clk. H. VanHorn, r. 64 W. Second South
Scott J. O., porter D. & R. G. W. Ry., r. Franklin ave.
SCOTT J. S. (Scott & Anderson), r. 153 W. Fifth South
Scott Joseph S., painter, r. 841 E. South Temple
Scott Mary Mrs., wid., r. 133 W. Third South
Scrace Edward, propr. Excelsior Bakery, r. First East bet. South Temple and First South
Scribner D. W., stock raising, r. 428 E. Third South
Scroggie Archibald, r. 576 S. Third East
Scunberg Henry, r. 196 Wall

J. W. SANDERS & CO., SUCCESSORS TO H. B. CLAWSON. 17 & 19 W. South Temple, SHEEP DIP, SHEEP SHEARS, Powder and Fuse Plows.

Quadruple Silver-Ware at L. HOLLANDER'S, 148 Main Street.

Lowe & Clasbey, HARDWARE, 32 W. Second South St.

FOR Grass & Garden SEEDS Go to ISAAC SEARS, 46 West First South Street.



Schuler Joseph, r. 222 S. First East
Schuler Joseph Mrs., furnished rooms, r. 222 S. First East
Schulte Gustave, surveyor, r. 57 N. First West
Schulthess Arnold, gardener, r. 928 E. Sixth South
Schultz H. C., painter 229 E. Fifth South, r. same
Schuttler P. H., Zion's Saving Bank and Trust Co., r. 359 E. South Temple
Schwabe Hugo, bkpr. Walker Bros., r. 43 E. Second South
Schwin John, hotel steward, r. 504 E. Sixth South
Schwitzgabel Lucien, gardener M. H. Walker, r. rear 457 S. Main
Seal Alfred, calciminer Odell & Sons, r. 663 W. Second North
Seal Charles, lab. David James & Co., r. 268 S. Seventh West
Seal John, r. 747 W. Second North
Seal Hyrum, lab. David James & Co., r. 747 W. Second North
Seal Joseph, lab., r. 663 W. Second North
Seaman George, lab., r. 621 Fourth
Seaman R. Mrs., wid., r. 621 Fourth
Seare Albert, cutter Z. C. M. I. clothing factory, r. 337 W. First South
Seare Cecelia Miss, Z. C. M. I. clothing factory, r. 337 W. First South
Seare Elizabeth Miss, Z. C. M. I. clothing factory, r. 337 W. First South
Seare Fannie Miss, Z. C. M. I. clothing factory, r. 337 W. First South
Seare Lillie Miss, Z. C. M. I. clothing factory, r. 337 W. First South
Seare W. T., salesman Z. C. M. I., r. 337 W. First South
Searle Leonard, farmer, r. 629 E. Eighth South
Searle Heber, gardener John Sharp, r. 503 Fourth
SEARS ISAAC, feed store 46 W. First South, r. 756 E. Second South
Sears John, foreman packing rooms Z. C. M. I., r. 746 E. Second South
Sears & Liddle (Nathan Sears and E. J. Liddle), paints, oils, window glass, flour, seeds and grain, 22 E. First South
Sears Nathan (Sears & Liddle), r. 24 K
Sears S. W., asst. supt. Z. C. M. I., r. 235 W. First South
Sebree Howard, prest. Howard Sebree Co., r. 504 S. Main
Seckel Myer, waiter Walker House, r. same
Second Ward Dist. Schoolhouse, 425 E. Second South
Second Ward Meeting-house L. D. S., Seventh South bet. Fourth and Fifth East

The Best $2.00 *Day House on the Pacific Coast* IS THE CLIFT HOUSE.

DISTRIBUTED BY THE DISTRICT TELEGRAPH CO.

Handbills and all kinds of Advertising Matter

BUCKLE & SON, Tailors, OPPOSITE WALKER HOUSE, SALT LAKE CITY.

Go to Joslin & Parks For Watches, Diamonds, Jewelry & Silver-Ware.



Seddon Caroltne Mrs., wid., r. 676 S. Second West
Seddon S. M. T., guard city prison, r. 473 W. Eighth South
Seddon Thomas, teamster U. P. Ry. coal depot, r. 676 S. Second West
Sederstrom Christina, wks. Troy Laundry, r. 140 E. Second South
Self R. Mrs., wid., r. 603 S. Third West
Selgrath Frank, engnr. D. & R. W. Ry., r. Clift House
Selley William, lab., r. 723 W. Second North
Sellers James, lab. Temple Block, r. 856 E. Second South
SELLS, BURTON & CO. (W. H. Sells, W. S. Burton and W. P. Nobles), coal and wood, 145 S. Main
SELLS & CO. (E. and H. W. Sells and James Tucker), lumber dealers, 150 and 152 W. First South
SELLS E. (Sells & Co.), r. 267 W. Second South
Sells Eliza Mrs. (Sells & Co.), r. 305 S. Second West
SELLS H. W. Mrs. (Sells & Co.), r. 205 S. Second West
Sells W. H. (Sells, Burton & Co.), r. 136 S. Second West
Semnaff S. Mrs., domestic, r. 409 First
Senate Saloon, 222 S. Main, Barney Harvey, propr.
Senior Eliza Mrs., wid., r. 527 W. First North
Senior Frederick, r. 17 N. Second West
Sermon John L., tel. opr., r. 107 E. Second South
Sessins George B., blacksmith, r. 522 E. Third South
Seventeenth Ward School, cor. West Temple and First North, J. B. Stewart, principal
Seventh Ward Assembly Rooms, 128 W. Third South
Seventh Ward District School, Herbert Van Dam, principal, 126 W. Fifth South
Severance M. S., agt. S. P. Ry. Co., 115 S. Main, room 1, r. 76 W. Sixth South
Sewell James, stonectr. Temple Block, r. 19 Peach
Sewell J. V., solicitor, r. 634 S. First West
Sewell S. G., blacksmith, r. 634 S. First West
Shad A. W., mining, r. 55 W. Sixth
Shafer John, farmer, r. 530 W. Second North
Shafer O. W., freight dept., D. & R. G. W., r. 516 W. Second North
Shanks A., clerk A. Dunkley, r. — McDonald's Ave.
Shanks John F., tailor, 35 Church, r. same
Shanks Robert, asst., clerk A. Dunkley, r. — McDonald's Ave.
Sharkey Annie Miss, teacher St. Mark's School, r. 425 E. First South
Sharkey E. Mrs., wid., r. 321 E. First South
Sharp Cecelia Miss, school teacher, r. 509 E. South Temple

Lowe & Clasbey, Mechanics' Tools, 32 W. Second South Street.

J. W. SANDERS & CO., 17 & 19 W. South Temple, HIDES, WOOL, FURS, SKINS, ETC.

Optical Goods at—L. Hollander's,—148 Main Street.

For Novelties in Jewelry GO TO L. Hollander's, 148 Main Street.



Sharp James, mayor of Salt Lake City, City Hall, room 2, r. 411 E. South Temple
Sharp James, asst., supt., Utah Central Ry., Co., r. E. South Temple
SHARP JOHN JR., vice prest., and mangr., Utah Central Ry., Co., 9 E. First South, (upstairs), r. 409 First
Sharp John, supt., U. C. Ry., r. 439 E. South Temple
Sharp John, Jr., official U. C. Ry., r. 477 E. South Temple
SHARP J. S., propr., palace drug store, r. 10 W. Fourth South
Sharp John W., policeman, r. 132 E. First South
Sharp Joseph C., sheepman, r. 509 E. South Temple
Sharp L., invoice clerk Z. C. M. I., r. 21 S. First West
Sharp Mary, nurse 509 E. South Temple
Sharp Mary Miss, domestic Robert Harkness, r. 309 E. South Temple
Sharp Miss, teacher 12th Ward district school, r. 500 E. South Temple
Sharp & Taylor, (W. H. H. Sharp, E. O. Taylor), dentists, 28 W. First South, upstairs
Sharp William, miner, r. 264 S. First West
Sharp William, coal and wood, r. 146 N. Third West
Sharp William H., clerk E. Harris, r. 10 E. First South
Sharp W. H. H., (Sharp & Taylor), r. 544 E. South Temple
Sharp William St., clerk Sowles & Miller, r. 261 S. West Temple
Sharrock M., domestic 108 G
Shaw George, machinist S. L. C. F. & M. Co., r. 742 W. South Temple
Shaw Elias, carpenter, r. 742 W. South Temple
Shaw James Robert, sand merchant, r. 545 W. Third North
Shaw John, r. 409 N. Fifth West
Shaw Joseph, delivery Robert Sherwood, r. 735 E. South Third
Shaw J. T. carriage painter A. Hopper, r. 419 N. Seventh West
Shaw Luke, gardener, r. 643 W. Fourth North
Shaw Louis, carpenter, r. 261 W. Fourth South
Shaw Mary Ann Mrs., wid., r. 409 N. Fifth West
Shaw Osmond B., r. 248 W. North Temple
Shaw Rebecca Mrs., r. 742 W. South Temple
Shaw Thomas B., painter George A. Lowe, r. 566 W. Second North
Shear P. S., r. Palace Hotel
Shears Mary, dishwasher Solomon Bros. & Gold's restaurant, r. 64 S. Main
Shearer Gottfried, cellarman Salt Lake City Brewery, r. rear of brewery

Messengers Furnished INSTANTLY, Day or Night, by the District Telegraph Company.

Vitalized Air FOR THE Painless Extraction OF TEETH At TOLHURST BROS., 170 S. MAIN ST.

Mrs. I. McEwan's EMPLOYMENT AGENCY. *Male and Female Help obtained.*

Remember that JOSLIN & PARKS Number is
170 SOUTH MAIN STREET.



Shearer John, mason Elias Morris, r. cor. Sixth South and Thirteenth East
Shearman William H. (Godbe, Pitts & Co.), r. 513 E. Second South
Shebahn I. Mrs., trunk paperer Great Western Trunk Factory, r. 347 E. Second South
Sheehan Hannah Mrs., furnished rooms, 267 S. First East, r. same
Sheeks Benjamin (Sheeks & Rawlins), r. 262 S. West Temple
Sheeks & Rawlins (Benjamin Sheeks and J. L. Rawlins), attys-at-law, 142 S. Main
Sheets Annie Mrs., r. 771 E. Seventh South
Sheets E. F., r. 349 S. Second East
Sheets John, barber George Clark, r. 1120 E. First South
Sheets John A., laborer, r. 1106 E. First South
Sheets Maroni M., farmer, r. 769 E. Seventh South
Sheets Samuel, blacksmith, 159 S. First East, r. 48 E. Seventh South
Sheets S. L., horseshoer A. J. Pendleton & Son, r. Fourth South bet. Second and Third East
Shegren Peter, dairy, r. 560 W. South Temple
Sheldon Samuel G., dancing academy, 21 W. Second South, r. Busby Ave.
Shell Blanch Miss, typewriter Bradstreet's Mercantile Agency, r. 176 W. North Temple
Shell G. D., mining, r. 176 W. North Temple
Shell Harold, news stand Walker House, r. 176 W. North Temple
Shell Mark, clerk Z. C. M. I., r. 176 W. North Temple
Shell Mary Mrs., r. 176 W. North Temple
Shell William W., bkpr. J. C. Culmer & Bro., r. 176 W. North Temple
Shelly F. B., clerk U. P. Ry. coal depot, r. 129 E. First South
Shelly Hattie Miss, r. 129 E. First South
Shelly John, bkpr. McKimman's stables, r. 119 E. First South
Shelly Lizzie Miss, r. 129 E. First South
Shelmerdine James, city weighmaster, cor. Fourth South and First East, r. 236 E. Third South
Shelton George, press feeder Tribune, r. 257 S. Fourth West
Shelton Frank, freight clerk U. P. Ry., r. 362 S. West Temple
Shelton H. C., pressman Tribune, r. 265 E. Second South
Shelton R. C. Mrs., wid., r. 362 S. West Temple
Shelton Robert, subs. agent Herald and Tribune, r. 253 S. Fourth West
Sheppard George, cabinetmaker Dinwoodey, r. 87 Plum

J. W. SANDERS & CO. PAY THE HIGHEST PRICE FOR Hides, Wool, Skins, Furs, etc., 17 & 19 W. SOUTH TEMPLE.
L. HOLLANDER, 148 Main Street, Fine Watches and Jewelry.
Lowe & Clasbey, TINWARE, 32 W. SECOND SOUTH STREET.

FOR Grass & Garden SEEDS Go to ISAAC SEARS, 46 West First South Street.



Sheppard William, hack driver, r. 458 W. Fourth North
Sheppard William M., coachman Elias Morris, r. 458 W. Fourth North
Shepherd F. H., agent Pueblo S. & R. Co., 133 S. Main, r. Mrs. Hill's Building
Shepherd John, teamster, r. 535 Sixth
Sheriff John, stonecutter Temple Block, r. 176 H
Sheriff Mrs., wid., r. 407 Fourth
Sherlock James, trader, r. 563 E. Third South
Sherman William H., druggist, r. 513 E. Second South
Sherwood Charles W.. boot and shoemaker, 41 S. Main, r. 729 E. Third South
Sherwood Robert, butcher, 20 S. Main, r. 735 E. Third South
Shettle Mrs., wid., r. 531 S. West Temple
Shill Charles G., salesman mdse. dept. gen. tithing store, r. N. South Third bet. Second and Third West
Shill George, farmer, r. 345 S. Second West
Shill Samuel, propr. Rio Grand Saloon, r. 268 W. Fourth South
Shill William, brakeman D. & R. G. W. Ry., r. 345 S. Second West
Shingleton S., general store, 276 N. Sixth West, r. same
Shipley Libbie Miss, Troy Laundry, r. 103 N. Second West
Shipley Nettie Miss, Troy Laundry, r. 103 N. Second West
Shires Sarah A. Mrs., wid., r. 38 E. Fifth South
Shiver William, bootmaker, r. 635 Fourth
Shively William, baker, r. 156 E. Second South
Shoebridge E. B., druggist, r. 103 S. Second West
Shoenfeldt Frederick, Co-Operative Furniture Co., r. Brighton
Sholes R., student, r. 163 W. Fourth South
Sholes R. H., carrier postoffice, r. 163 W. Fourth South
Shore James, blacksmith City Creek blacksmith shop, r. 625 Fifth
Shore Mary J. Miss, r. 333 F
Short William, butcher, r. 35 W. Third South
Short W. B., foreman Morgan Smelter, r. 805 E. First South
Shorten James, farmer Z. C. M. I., r. 217 W. Fifth North
Shorten John E., mason, r. 217 W. Fifth North
Showell George, expressman, r. 163 S. Ninth East
Showell Mary J. Miss, music teacher, r. 1124 S. Third East
Showell R. O. G., cattle dealer, r. 1124 S. Third East
Showell Thomas, expressman, r. 35 E. Seventh South
Showell William, propr. Colorado Feed and Sale Stables, r. 424 S. Third East
Shumway Mary, domestic 475 Second

CLIFT HOUSE TABLE is always supplied with the best the market affords.

Circulars, Wedding Invitations, Etc., Delivered by THE District Telegraph Co.

BUCKLE & SON, Tailors, OPPOSITE WALKER HOUSE, SALT LAKE CITY.

The Finest line of Novelties IN JEWELRY AND FANCY GOODS, at Joslin & Parks.



Shupp Charles F., carpenter and builder, r. 329 S. Sixth East
Shutter Annie Mrs., wid., r. 409 E. First South
Shutter B., Saving Bank, r. 226 A
Sibley Henry A., miner, r. 124 N. First East
Sibley Mark, C. P. R. Y. agent, r. 76 W. Sixth South
Siddoway John, pattern maker U. C. Ry., r. 727 E. Seventh South
Siderberg Alfred, clk. 13th ward store, r. 648 S. Fourth East
Siderberg O. M., r. 648 S. Fourth East
Seigal Henry, salesman Goldsmith & Co., r. 111 E. South Temple
Siegel Sol., manager Goldsmith & Co., r. St. James Hotel
SIERRA NEVADA LUMBER ASSOCIATION (The), (S. J. Lynn, E. J. Brickell and W. H. Kruger), 35 S. Third East
Silver George, boy Silver Iron Works, r. 143 W. North Temple
Silver Hiram A., machinist U. C. Ry. shops, r. 266 Centre
Silver Iron Works, W. J. Silver, prop., 149 W. North Temple
Silver John A., machinist U. C. Ry. shops, r. 641 N. First West
Silver Joseph A., machinist U. C. Ry., r. 633 N. First West
Silver Joseph, book agent, r. 361 E. Second South
Silver Mary L. Mrs., r. 65 Peach
Silver Mountain Mining Co., 229 S. Main, upstairs
Silver Wm. J., prop. Silver Iron Works, r. 143 W. North Temple
Silverwood C. E., bkpr. Z. C. M. I., r. 264 N. Fourth West
Simpkins W. S., brickmaker, r. 49 S. Twelfth East
Simmons Alice Miss, apprentice bookbdr. Herald, r. 379 Fifth
Simmons Arthur B., clk. Walker Bros., r. 385 Fifth
Simmons Benjamin, carp., r. 469 S. Eleventh East
Simmons Edgar D., clk. Union National Bank, r. 385 Fifth
Simmons Elvira Mrs., wid., 429 S. Second East
Simmons F. W., salesman Walker Bros., r. 475 First
Simmons H. Mrs., wid., r. 379 Fifth
Simmons Joseph, stonectr., r. 344 W. Fourth North
Simmons Joseph F. (Stayner & Simmons), r. 455 First
Simmons Louis, bookbinder Herald, r. 385 Fifth
Simmons Louisa Miss, saleslady Walker Bros., r. 379 Fifth
Simmons Rachel Mrs., wid., r. 385 Fifth
Simmons S. M., mining, r. 329 S. West Temple
Simmons Thomas, variety store, 127 S. Ninth East, r. 121 S. Ninth East
Simmonsen R. M. Mrs., wid., r. 785 E. Ninth South
Simon Adolph, clk. Simon Bros., r. 242 S. Fourth East
Simon Bros. (Fred and Joseph Simon), millinery goods, 21 W. First South

J. W. SANDERS & CO. 17 & 19 W. South Temple, HIDES, WOOL, FURS, SKINS, ETC.

All Goods Guaranteed at L. Hollander's, 148 Main Street.

Lowe & Clasbey, HARDWARE, 32 W. Second South St.

DISTRIBUTED BY THE DISTRICT TELEGRAPH CO.
Handbills and all kinds of Advertising Matter

*DIAMOND JEWELRY at* **L. Hollander's,** 148 Main St.



Simon Fred (Simon Bros.), r. 242 S. Fourth East
Simon George E., miner, r. 231 S. Second East
Simon Joseph (Simon Bros.), r. 235 S. First East
Simon Louis, clk. Simon Bros., r. 242 S. Fourth East
Simons Aaron, salesman L. Goldberg, r. 131 W. Third South
Simon C. T., assayer J. McVicker, r. 51 S. Eighth East
Simons Joseph W. (Thomas Simons & Co.), 235 S. Ninth East
Simons T., bootmkr., r. 817 E. First South
Simpson Arthur (Simpson Bros.), r. 120 W. South Temple
Simpson Bros. (George and Arthur Simpson), calcimining, etc., 59 E. First South
Simpson Caroline, groceries, 120 W. South Temple, r. same
Simpson Edward, mining, r. 50 W. First South
Simpson Francis, lab., r. 634 S. Fourth West
Simpson George (Simpson Bros.), r. Sugar House Ward
Simpson George F., pharmacist A. C. Smith & Co., r. 48 S. Second East
Simpson Gertrude Mrs., r. rear 323 Fifth
Simpson J. W., r. 120 W. South Temple
Simpson Lizzie Miss, fitter Solomon & Gold, r. 634 S. Fourth West
Simpson M. H. Miss, r. 634 S. Fourth West
Simpson Martin S., car repairer D. & R. G. Ry. shop, r. 448 E. Sixth South
Simpson Reuben, engnr. No. 1 fire dept., r. 271 E. First South
Simpson Richard, grocery, 108 E. Second South, r. same
Simpson Robert T. engnr. U. C. Ry., r. 170 N. Sixth West
Simpson Samuel, stonectr., r. 304 S. First West
Simpson Zettie, domestic, 153 C
Sims George H., foreman G. M. Scott's warehouse, r. 22 E. Fifth South
Sims Joseph, teamster Transfer Co., r. 115 W. Fourth South
Sims Walter E., musician, r. 221 S. First West
Simms Theodore, blacksmith Temple Block, r. 250 S. Eleventh East
Sinclair George J., bartndr. Palace Saloon, r. 138 E. Seventh South
Sinclair, Peter, millwright Public Works. 138 E. Seventh South
SINGER MANUFACTURING CO. (The) L. E. Hall, gen. agt. 23 W. First South
Sirine Emily W. Mrs., wid., r. 261 S. West Temple
Sixteenth District School cor. First North and Fourth West
Sixth Ward Co-operative Store, Arnold Giauque, manager, cor. Fifth South and Third West

**Mrs. I. McEwan,** 57½ W. First South St. Employment Agency.

*THE BEST SET OF TEETH ON A* **Fine Thick GOLD Plate** *at* **TOLHURST BROS., for $35. Silver $25.**

Go to Joslin & Parks For Watches, Diamonds, Jewelry & Silver-Ware.



Sixth Ward District School 444 S. Third West, Mrs. M. E. Randall, principal
SIXTH WARD MEETING HOUSE, L. D. S., 444 S. Third West, William Hickenlopper, bishop
Skating Rink 164 S. West Temple
Skelton Annie Miss, domestic 203 W. First South
Skelton Mary, domestic George Dunford, r. 132 W. South Temple
Skewes Charles, clk. William Skewes, r. 132 E. Second South
Skewes William, undertaker 48 E. Second South, r. 132 E. Second South
Skidmore Henry B., saw filer 122 W. First South, r. East Mill Creek
Skidmore Randolph, finisher Barratt Bros., r. 253 S. Ninth East
Skidmore Samuel R., carp., r. 253 S. Ninth East
Skillcorn James, stonectr. Temple Block, r. W. First North
Skillhorn William H., engnr., r. 531 S. First East
Skillhorn William Mrs., dressmkr. 531 S. First East, r. same
Skillman William, r. 33 S. Eleventh
Slack —— Mrs., wid., r. 383 Fourth East
Slade Charles C., carrier post office, r. 64 E. Fifth South
Slade C. Miss, teacher City Collegiate Institute, r.—
Slade Emily Mrs., wid., r. 64 E. Fifth South
Slade Frederick A., clerk Walker Bros., r. 64 E. Fifth South
Slade George W., shoemaker, r. 232 S. Fifth East
Slade Oscar, brkpr. B. F. Martin, r. 232 S. Fifth East
Slater Abby Miss, Z. C. M. I. shoe factory, r. 237 E. Sixth South
Slater Frederick, warehouseman Z. C. M. I. shoe factory, r. 65 Currant
Sleater R. G., compositor J. C. Graham & Co., r. 259 S. Eighth East
Slaughter Ed., delivery boy Cook & Glanfield, r. 30 S. First West
SLIGHT THOMAS, paper box manfr., boot boxes of thin lumber a specialty, 112 Pear, r. same
Sloan M. Mrs., wid., 1041 E. Fourth South
Sloan E. L. bookkeeper, r. 87 B
Sloan E. L. Mrs., wid., r. 87 B
Sloan P. L. Mrs., dressmaker, 164 S. Second East, r. same
Sloan P. L. Mrs., dressmaker, 174 E. Second South, r. same
Sloan Thomas, clerk Heber, Grant & Co., r. 174 E. Second South
Smalie Nellie Miss, Z. C. M. I. clothing factory, r. 227 E
Smart Nephi, tanner Z. C. M. I. tannery, r. East Mill Creek
Smedley Bartholomew, carp., 551 S. First East

Lowe & Clasbey, CUTLERY, 32 W. Second South Street.

J. W. SANDERS & CO. PAY THE HIGHEST PRICE FOR Hides, Wool, Skins, Furs, etc., 17 & 19 W. SOUTH TEMPLE.

Watches & Jewelry repaired at L. HOLLANDER'S 148 Main St.

FIRE, POLICE, PHYSICIAN AND MESSENGER CALL BOXES
FURNISHED BY THE
District Telegraph Co.

FOR Grass & Garden SEEDS Go to ISAAC SEARS, 46 West First South Street.



Smedley Henry, clerk L. Benetis, r. 551 S. First East
Smedley Wm. E., ins. agt. 115 S. Main, r. 671 E. South Temple
Smelcer & Benetis, (John J. Smelcer and L. Benetis), proprs., San Francisco chop house, 10 E. Second South
Smelcer John J., (Smelcer & Benetis), r. 10 E. Second South
Smellie David, bkpr. David O. Calder estate, r. 227 E
Smiley Levi, miner, r. 437 S. Main
Smith A. B., clerk F. Auerbach & Bro., r. 64 S. Third East
Smith A. C., A. C. Smith & Co., r. 272 S. First East
Smith A. C. & Co. (A. C. Smith and James T. Clasbey), druggists. 179 S. Main
Smith Ada L. Miss, r. 43 N. West Temple
Smith A. K., physician. r. 327 E. First South
Smith Albert, butcher tithing office, r. 463 S. Third West
Smith Albert, carp., r. 349 S. First West
Smith Amanda Mrs., wid,, r. 437 E. First South
Smith Andrew, r. Eighth West, bet. Third and Fourth South
Smith Andrew, policeman, r. 33 E. Sixth South
Smith Andrew, Jr., carp., r. 33 E. Sixth South
Smith Ann Mrs., wid., r. 144 W. First North
Smith B. W. Mrs., wid., r. 122 N. West Temple
Smith C. D., riveter Z. C. M. I. shoe factory, r. 34 S. Tenth East
Smith Charles, bkpr. Herald printing and pub., Co., r. 75 E. First North
Smith Charles J. (White & Smith), r. 227 E. Second South
Smith Charles S., secy. the Rocky mountain Bell telephone Co., r. Metropolitan Hotel
Smith C. W., clk. Remington, Johnson & Co.. r. 164 S. Second East
Smith C. W. E., riveter Z. C. M. I. shoe factory, r. 34 S. Tenth East
Smith's Dairy, S. H. B. Smith, prop., cor. Fourth South and Seventh East
Smith Daniel George, capitalist, r. cor. Eighth South and First East
Smith David, lab., r. 173 W. Third South
Smith Desdemona Fullmer Mrs., tailoress, r. 375 W. Fourth South
SMITH & DOREMUS (J. Fewson Smith and A. F. Doremus), Utah Contract Co., 35 W. First South
Smith E. Mrs., wid., r. 165 E. Second South
Smith E. A., Judge Probate Court, r. 135 North Temple
Smith Edmund F., sheep raiser, r. 642 S. Third East

STOP AT THE CLIFT HOUSE
*And see if you are not Well Satisfied.*

BUCKLE & SON, Tailors, OPPOSITE WALKER HOUSE, SALT LAKE CITY.

Joslin & Parks Are the only Importing and Manufacturing Jewelers In SALT LAKE CITY.



Smith E. L., r. 143 N. Second West
Smith Elias, r. 123 W. North Temple
Smith Eliza M. Mrs., wid., r. 79 H
Smith Elizabeth Mrs., wid., r. 725 W. Third South
Smith Ellen, domestic, r. 173 W. Third North
Smith Ellen Mrs., wid., r. 738 S. Eighth East
Smith Frank, saloon 78 E. First South
Smith George, engineer Z. C. M. I., r. 823 W. First North
Smith George, blksmth., r. 405 N. Sixth West
Smith George, rag picker, 427 E. Eighth South
Smith George, employe Deseret News, r. 427 E. Eighth South
Smith George, machinist, r. 823 W. First North
Smith George A., cutter Z. C. M. I. clothing factory, r. 22 N. West Temple
Smith George O., carpenter, r. 359 S. First West
Smith Henry, seedsman and florist, 70 W. First South, r. 137 N. Fifth West
Smith Henry, whitewasher, r. rear 738 S. Eighth East
Smith H. J., teamster, r. 451 E. Fifth South
Smith Isabella Mrs., wid., r. 43 E. Seventh South
Smith Jacob, lab., r. 31 S. Sixth East
Smith Jas. F. Jr., messenger Meredith, Gallacher & Jones, r. 120 N. Main
Smith James F., cutter Solomon Bros. & Gold, 725 Third
Smith James M., stationary engin. r. 204 S. Fourth West
Smith James M., real estate agent, 155 S. Main, r. 714 E. Third South
SMITH JAMES W., United States Directory Publishing Co., of California, r. New York City
Smith Jane Mrs., wid., r. 723 S. West Temple
Smith J. Fewson, Jr., civil engnr. r. 136 I
Smith J. Fewson (Smith & Doremus), r. 136 I
Smith J. G., carpenter, r. 55 S. Fourth West
Smith John, miner, r. R. R. Exchange Hotel
Smith John, carriage driver Mulloy & Paul, r. —
Smith John, patriach, r. 174 W. Third South
Smith John G., drayman, r. 28 E. Fifth South
Smith John H., Elder Mormon Church, r. 23 N. West Temple
Smith John H., musician, r. 523 W. First North
Smith John M., iron foundry, 171 W. First North, r. same
Smith John P., carpenter. r. 359 S. First West
Smith John Y., policeman, r. 603 S. Second East
Smith John Y. (Delong & Smith), r. 603 E. Sixth South
Smith Joseph, comb-maker, r. 173 W. Third South

Lowe & Clasbey, BUILDERS' HARDWARE, 32 W. Second South St.

J. W. SANDERS & CO., 17 & 19 W. South Temple, HIDES, WOOL, FURS, SKINS, ETC.

Quadruple Silver-Ware at L. HOLLANDER'S, 148 Main Street.

French & American CLOCKS AT L. Hollander's, 148 MAIN STREET.



Smith Joseph, hostler, r. Eighth East, bet. Seventh and Eighth South
SMITH W. & T., props., Geneva nurseries, office Wasatch building, room 40, r. Geneva, N. Y.
Smith Joseph F., Third Apostle Mormon Church, r. 333 W. First North
Smith Joseph V., civil engin. r. 136 I
Smith Joseph Y., mining, r. 376 S. First East
Smith Josephine Mrs., r. 80 W. First North
SMITH J. S. MRS., basket manfr. 20 W. First South, r. 723 S. West
Smith L., baker California bakery, r. 339 S. First West
Smith M. Mrs., wid., r. 266 W. Sixth South
Smith M. A. H. Mrs., seamstress H. Dinwoodey, r. 158 W. South Temple
Smith Mattie Miss, dressmaker, r. 24 E. Sixth South
Smith Martha Mrs., wid., r. 732 S. Eighth East
Smith Nora J. Mrs., r. 367 W. Fifth North
Smith Peter, machinist D. & R. G. W. Ry. shops, r. 346 S. Third West
Smith R. H. (Bockhold & Smith), r. 558 S. Second East
Smith Robert, asst. city water master, r. 367 W. Fifth North
Smith Robert R., butcher r. 523 W. First North
Smith Samuel, mining, r. 362 S. First East
Smith Samuel, carp. D. & R. G. W. Ry. shops, r. 362 S. First East
Smith Samuel B., helper Smith's Dairy, r. 672 E. Fourth South
Smith Sarah Mrs., wid., r. 75 H
SMITH S. C., master mechanic D. & R. G. W. Ry. office, cor. Fourth South and Sixth West, r. 50 S First West
Smith S. H., foreman Z. C. M. I., r. 823 W. First North
Smith S. H. B., dairyman cor. Fourth South and Seventh East, r. 672 E. Fourth South
Smith Susan E. Mrs., wid., r. 29 N. West Temple
Smith T. G. M., boot and shoemkr., also tents and awnings, 32 E. Second South, r. 309 E. First South
Smith Thomas, S. L. Forwarding Co., r. 149 S. Fifth West
Smith Thomas A., teamster Mason & Co., r. 525 S. Twelfth East
Smith Thomas F., bkpr. Remington, Johnson & Co., r. rear 224 W. Third South
Smith Niola Miss, r. 530 E. Seventh South
Smith Walter, section hand U. C. Ry., r. cor. Eighth West and Third South
Smith Walter M., awningmkr. T. G. M. Smith, r. 309 E. First South



District Telegraph Messengers do all kinds of Errands.
TOLHURST BROS., 170 S. MAIN ST. DENTAL PARLORS.
Mrs. I. McEwan, Employment Agency, 57½ W. First South St. P. O. Box 551. Telephone No. 368.

The Finest line of Novelties IN JEWELRY AND FANCY GOODS, at Joslin & Parks.



Smith W. E., clk. Pacific Express Office, r. Valley House
Smith Wilford, teacher Fourth Ward School, r. 245 W. Seventh South
Smith William, r. 405 S. Eleventh East
Smith William, bootmkr., r. 26 Quince
Smith William Mrs., r. 530 W. Second North
Smith William C. T., sheep raiser, r. 642 S. Third East
Smith William J., lab., r. 439 S. Eleventh East
Smith William J., physician, r. 43 S. Sixth East
Smith William S., bootmkr. George C. Riser, r. 642 S. Third East Temple
Smith William T., car cleaner U. C. Ry., r. 636 W. First North
SMITH WILSON S., foreign and domestic fruits and fresh oysters, 8 E. First South, r. 205 W. First South
Smithen Edward, machinist D. & R. G. W. Ry., r. 376 W. First North
Smithen George (Davis, Howe & Co.), r. 323 Sixth
Smithen James, r. 138 W. First North
Smithen Walter, plasterer, r. 138 W. First North
Smyth Richard, hatter, r. 314 C
Snape James, r. 1116 E. South Temple
Snarr David H., merchant 324 W. Sixth South, r. 260 W. Sixth South
Snarr James H., lab., r. 445 W. Sixth South
Snarr James T., general mdse., 324 W. Sixth South, r. 328 W. Sixth South
Snarr Joseph H., car driver, r. 338 W. Sixth South
Snarr Thomas, contractor, r. 425 W. Sixth South
Snazer France C., r. 65 Curant
Snedaker Lee C., bkpr. Walker Bros., r. 431 E. Fourth South
SNEDAKER W. H., car accountant D. & R. G. W. Ry., r. S. Main
Sneeden James, laborer, r. 585 First
Sneeden Robert, stone mason, r. 585 First
Snelgrove C. R., salesman S. P. Teasdel, r. 23 S. Second East
Snelgrove Edward, bootmaker, 27 E. Second South, r. 323 E. Second South
Snelgrove E. S., freight clerk Z. C. M. I., r. 257 E. First South
Snelgrove George H., salesman S. P. Teasdel, r. 326 S. Fifth East
Snell G. H., manager Utah Soap Mfg. Co., r. 27 S. First East
Snell Henry, soap mnfg., r. 27 S. First East
Snell J. J., r. 110 W. First North
Snell John, contractor and builder, r. 573 S. First West

Lowe & Clasbey, Miners' Supplies, 32 West Second South Street.

J. W. SANDERS & CO., SUCCESSORS TO H. B. CLAWSON. 17 & 19 W. South Temple, SHEEP DIP, SHEEP SHEARS, Powder and Fuse Plows.

All Goods Guaranteed at L. Hollander's, 148 Main Street.

1860. ESTABLISHED 1860. 1860.

# D. O. CALDER'S

## PIONEER

## *Piano and Organ Warerooms*

## IN THE WEST.

THE LARGEST STOCK OF

# Musical Instruments.

CHICKERING & SON'S, STEINWAY & SON'S, HARDMAN, DECKER BROS.' AND STECK & CO.

## PIANOFORTES.

MASON & HAMLIN, A. B. CHASE AND KIMBALL & CO.'S

## ORGANS.

Also a general line of Pianos, Organs, Violins, Brass Instruments, Concertinas, Accordeons, Banjos, Organettes, etc.

## The Latest Sheet and Book Music Received Daily.

THE LATEST, THE CHEAPEST AND THE BEST PIANO MADE.

# THE HARDMAN.

**CALL AND SEE IT.**

## D. O. Calder's Music Warerooms,

*45 AND 47 FIRST SOUTH ST. W., SALT LAKE CITY.*

**ORDERS SOLICITED AND PROMPTLY FILLED.**

# Cincinnati, Indianapolis, St. Louis & Chicago

## RAILWAY.

# KANKAKEE

# ROUTE!

The Quickest and Best Line from CHICAGO to

LA FAYETTE, INDIANAPOLIS,
CINCINNATI, CHATTANOOGA,
ATLANTA, SAVANNAH,
AUGUSTA, CHARLESTON,

AND ALL POINTS IN

# FLORIDA AND THE SOUTHEAST.

**THE ENTIRE TRAINS** run through without change, between Chicago, Lafayette, Indianapolis and Cincinnati. PARLOR CAR on day trains; PULLMAN SLEEPING CARS and RECLINING CHAIR CAR on night trains. SPECIAL PULLMAN SLEEPER on night train between Chicago and Indianapolis. Passengers arriving in Indianapolis at 3:35 a. m. can remain in the sleeper until 8 o'clock.

*FOR FURTHER PARTICULARS, ADDRESS*

**J. C. TUCKER,**

General Northwestern Passenger Agent, **121 Randolph St., CHICAGO,**

or **JOHN EGAN**, Gen'l Pass. and Ticket Agt., **CINCINNATI, OHIO.**

BUY YOUR GRAIN, FEED, ETC., OF Isaac Sears, 46 W. First SOUTH STREET.



Snell John W., gen. store, r. 176 E. Third South
Snell John William, salt mills, 25 S. Third West
Snider Frank L., mason, r. 369 Fourth
Snider John E., mason, r. 160 N. First West
Snider John H., mason, r. 146 N. First West
Snider Mrs. L., wid., r. 458 W. Second South
Snider S. A. Mrs., wid., r. 146 N. First West
Snow Mary S. Mrs., wid , r. 211 S. Sixth East
Snow Minerva Mrs., r. 273 Canyon Road
Snow Orion, student, r. 20 S. West Temple
Snow Zerubbabel, atty.-at-law, r. 352 E. First South
Snowballs Ralph, teamster, r. 38 K
Snowburg L. Mrs., wid., r. 481 Sixth
Snyder H. M. Mrs., wid., r. 136 F
Snyder Isaac, mining, r. 136 F.
Social Hall 41 S. First East
Soderborg Andrew P., machinist U. C. Ry., r. 617 W. Third North
Soderberg Augusta Miss, domestic W. S. Walker, r. 269 E. South Temple
Soderman Erika, domestic, r. 163 S. First West
Solomon Alfred (Solomon Bros. &. Gold), r. 405 N. Fourth West
Solomon Alfred Jr., clk. Solomon Bros. & Gold, r. 405 N. Fourth West
Solomon Brigham, shoemkr. Solomon Bros. & Gold, r. 405 N. Fourth West
Solomon Bros. & Gold (Alfred Solomon, Jas. Solomon, and Cyrus H. Gold), wholesale and retail boot and shoe mnfs. 70 S. Main
Solomon Bros. & Gold, restaurant and bakery 64 S. Main
Solomon Edwin, bootmkr. Solomon Bros. & Gold, r. 1 Victoria Place First East
Solomon Fred, surveyor general, r. 536 S. Main
Solomon James (Solomon Bros. & Gold.), r. 565 W. Third North
Solomon John, bootmkr., Solomon Bros. & Gold, r. 18 Victoria Place
Solomon William, r. 565 W. Third North
Sorensen & Carlquist (J. P. Sorensen and C. A. Carlquist), furniture and upholstery 30 W. First South
Sorensen Christian, dairy, r. 675 S. Second East
Sorensen Frederick, milkman, r. 704 S. Third East
Sorenson David, stone cutter Temple Block, r. 853 W. First North
Sorenson H., r. 476 Eighth South

CLIFT HOUSE TABLE is always supplied with the best the market affords.

Messengers Furnished INSTANTLY. Day or Night, by the District Telegraph Company.

BUCKLE & SON, Tailors, OPPOSITE WALKER HOUSE, SALT LAKE CITY.

Field and Opera GLASSES AT Joslin & Parks.



Sorenson James, hostler Dexter Stables, r. 408 S. First East
Sorenson Jacob Christian, milkman, r. 845 S. Fourth East
Sorenson John J., gardener, r. center of block bound by Third and Fourth South and Tenth and Eleventh East
Sorenson J. P. (Sorensen & Carlquist), r. 50 W. First South
Sorensen L. Mrs., wid., 156 E. Sixth South
Sorensen Martin E., miner, r. 324 E. Fifth South
Sorenson N. P., lab., 449 S. Second East
Sorenson Peter, hostler Dexter Stables, r. 24 E. Second South
Sorenson S. C., sawyer, 476 E. Eighth South
Sorenson William, r. 156 E. Sixth South
Sorter Emma P. Mrs., r. 138 W. Third South
South British & National Ins. Co. of N. Z., W. E. Smedley, agt., 115 S. Main, room 2
South John, bootmaker, r. Pear
South John, bkpr. Solomon Bros. & Gold, r. 198 B
Southam Josiah, cook, r. 17 Victoria Place
Southam William, lab., r. 24 Back
Soverens William, shipping clk. Foot's Medical & Surgical Inst., r. same
Sowdon Joseph, paper carrier Deseret News, r. 476 S. Sixth East
Sowle A. C. Miss, teacher Salt Lake Seminary, r. ——
SOWLES & MILLER (M. B. Sowles and H. M. Miller), Singer, Weed and Home sewing machines, 29 W. First South
SOWLES M. B. (Sowles & Miller), r. 130 S. Third East
Shear James, r. 62 S. Main, upstairs
Speirs Adam Jr., lab., r. 731 E. Fifth South
Speirs Ernst, clk. 10th ward store, r. 731 E. Fifth South
Speirs John, farmer, r. 503 S. Seventh East
Speirs Mary Miss, r. 731 E. Fifth South
Speck Constantine, teamster Mountain Ice Co., r. Parley's Canyon
Speed William, carp., r. 358 W. Eighth South
Speight Hannah Mrs., wid., 365 N. Fourth West
Speight Henry F., shoemaker Z. C. M. I., r. 553 W. First West
Speirs Adam, police justice, also alderman 1st ward, room 3 City hall, r. 731 E. Third South
Speirs Adam (Speirs Bros.), r. 824 E. Sixth South
Speirs Bros. (Adam and Harrison), horseshoeing and blksmths. 68 S. Commercial
Speirs George, blcksmth. 824 S. Sixth South
Speirs Harrison (Speirs Bros.), r. 337 S. Sixth East
Speirs Mary Mrs., domestic, r. 544 E. First South
Speirs Nathaniel, painter, r. 751 E. Ninth South
Speirs Orson, laborer, r. 703 E. Sixth South

J. W. SANDERS & CO. PAY THE HIGHEST PRICE FOR Hides, Wool, Skins, Furs, etc., 17 & 19 W. SOUTH TEMPLE.

Watches & Jewelry repaired at L. HOLLANDER'S 148 Main St.

Lowe & Clasbey, Horse Shoes and Toe Calks, 32 W. Second South Street.

Circulars, Wedding Invitations, Etc., Delivered by THE District Telegraph Co.

Solid Silver Ware at L. HOLLANDER'S, 148 Main St.



Speirs Orson Jr., laborer, r. 703 E. Sixth South
Speirs Owen, sheepherder, r. 703 E. Sixth South
Speirs Thomas Mrs., wid., r. cor. Eighth East and Sixth South
Spence William C., clerk trustee-in-trust office, r. 60 E. First North
Spencer — Mrs., wid., r. 7 Victoria Place
Spencer Alice N., r. 70 Peach
Spencer Candes B., boarding-house, r. 15 S. First East
Spencer C. H. Jr., teamster Isaac Sears, r. 224 Eighth East
Spencer Daniel S., clerk U. C. Ry., r. 15 S. First East
Spencer E. B., tel. opr., r. 105 Canyon Road
Spencer Emily Mrs., wid., r. 231 S. Fifth East
Spencer Emma J., r. 70 Peach
Spencer G. I., plasterer, r. North end J
Spencer Gray Mrs., wid., r. 146 W. Seventh South
Spencer Hattie E. Mrs., dressmaker, r. 279 S. Third East
Spencer Henry, r 70 Peach
Spencer Henry W. (Evans & Spencer), r. 163 S. Fifth East
Spencer House, Victor Claudius propr., 252 S. First East
SPENCER J. D. (Spencer & Kimball), r. 27 E. First South
Spencer John, janitor 11th ward school, r. same
SPENCER & KIMBALL (J. D. Spencer and F. D. Kimball), boots and shoes, 160 S. Main
Spencer Mark, tinner David James & Co., 146 W. Seventh South
Spencer M. R. Mrs., wid., r. 35 Fifth East
Spencer Sarah J. Mrs., wid., r. 146 W. Seventh South
Sperry Arthur, farmer, r 243 W. Sixth South
Sperry Edith Mrs., r. 978 E. Fourth East
Sperry Harrison, farmer, r. 243 W. Sixth South
Spicer William, farmer, r. 630 W. Second North
Spillett Edward, netmkr., r. 618 W. First South
Spiring Emma Mrs., wid., r. 333 E. Second South
Spiro Isidor, r. St. James Hotel
Spitz I., agt. Sowles & Miller, r. Brighton Ward
Spitzfaden Wm., cellarman Salt Lake City Brewery, r. same
Sprague E. T., atty.-at-law, 232 S. Main, r. 234 S. Second East
Sprague P. D., transfer, r. 45 W. Second South
Sprague S. L., Jr., Dept. U. S. Marshal, r. 54 S. First East
Sprague S. L., Sr., physician, r. 46 S. First East
Sprague W. B., clk. post office, r. 234 S. Second East
Spratling Bessie, domestic Wm. Jenning's
Spratt Arthur, herbalist, 520 W. First South, r. same
Springer B., saloon 226 S. Main, r. 131 S. Second East
Springer John, r. 373 S. Second West

Mrs. I. McEwan, Employment Agency, 57½ W. First South St. P. O. Box 551. Telephone No. 368.

A Good Set of Teeth for $10.00 at TOLHURST BROS., 170 S. Main Street.

French & American Clocks, OF ALL KINDS, AT Joslin & Parks.



Springall A. D., blacksmith D. & R. G. W. Ry. shops, r. 41 S. Fifth West
Springall James, painter, r. 642 E. First South
Springfield Fire and Marine Ins. Co., 115 S. Main, room 2, W. E. Smedley, agt.
Sproat Ann Mrs., r. 95 Apple
Sproat Christopher, tailor, 60 E. Second South, r. same
Sproat C. W., clk., r. 95 Apple
Sproat J. W., bartndr. Tufts & Nystrom, r. 95 Apple
Sproul Andrew, weaver, r. 717 E. South Temple
Sproul Francis, expressman, r. 844 E. First South
Spry George, r. 573 W. Second North
SPRY PHILIP, sec'y U. O. M. T., r. 573 W. Second North
Spry Samuel, r. 573 W. Second North
Spry William, asst. sec'y U. O. M. T., r. 573 W. Second North
Spurlock Elizabeth Mrs., city missionary M. E. Church, r. 41 E. Third South
Squires Harry, barber 22 E. First South, r. 114 N. First East
Squires Frederick (Squires & Sons), r. 643 E. Sixth South
Squires I. C. carriage painter A. Hopper, r. Wasatch Building
Squires James, barber 14 E. First South, r. 114 N. First East
Squires John (Squires & Sons), r. 643 E.S ixth South
Squires & Son (John and Frederick Squires), barbers, 57 S. Main
Squires Walter, barber 22 E. First South, r. ——
Squires Willard, barber James Squires, r, 114 N. First East
Stadelman Jacob, carp. 337 S. Eighth East
Stafford Sarah Miss, domestic 46 S. First West
Stageman Sarah Mrs., book agent., r. 114 W. Second South
Stahl William H. (Barnhart & Stahl), r. 240 E. Fourth South
Staines L. T. Mrs., wid., r. 475 Second
Staines W. C., teamster, r. 626 Fifth
Staines William C. sec. Cunnington & Co., r. Valley House
Stahl George, blacksmith, r. 55 N. Sixth West
Stall George S., Jr., teamster D. & R. G. Coal Co., r. 55 N. Sixth West
Stall John W., teamster D. & R. G. Coal Co., r. 743 W. North Temple
Stam Peter W., coatmaker Buckle & Son, r. 806 E. First South
Stanchfield Abner, mining, r. 346 S. West Temple
Standart A. C., physician Union Block, rooms 5 and 6, r. Spencer Cottage
Stanford Stephen, gardener William Jennings, 603 W. South Temple

J. W. SANDERS & CO., SUCCESSORS TO H. B. CLAWSON. 17 & 19 W. South Temple, SHEEP DIP, SHEEP SHEARS, Powder and Fuse Plows.

Optical Goods at—L. Hollander's,—148 Main Street.

Lowe & Clasbey, Granite Iron Ware, 32 WEST SECOND SOUTH ST.

Parcels, Notes, Letters, Etc., Delivered Promptly BY District Tel. Messengers.

Best Brands of FLOUR at Isaac Sears, 46 W. First South Street.



Standers J. W., bkpr. B. S. Long & Co., r. 418 S. Sixth East
Stanley Frank, propr. Eagle Cracker Bakery, r. 619 S. Second West
STAR PRINTING CO., 48 W. Second South, Callister & Bull, proprs.
Starley John, night watchman Temple Block, r. 705 Fifth
Starley Stephen, gardener, r. 38 Grape
Starling Stephen, gardener Spencer House, r. same
Starmer W. R., pastry cook Walker House, r. 534 E. Sixth South
Starr Annie B. Mrs., wid., r. 274 E. Fourth South
Staunton Cahill Mrs., wid., r. 218 W. Fifth South
Stay Joseph, gardener R. Walker, r. 737 S. Sixth East
Stay Joseph H., landscape gardener John Reading, r. 574 S. First West
Stayner Arthur, bkpr. and sec. (John W. Young), Salt Lake & Douglas R. R., r. 25 S. Second West
Stayner Chas. W. (Stayner & Simmons), r. 64 F
Stayner Horace, r. 25 S. Second West
Stayner & Simmons (Chas. W. Stayner, and Jos. F. Simmons), land attys. and notaries public rear 57 S. Main
Stearns H. O., Opera House lunch rooms 38 W. Second South, r. 120 S. Main
Steel Alexander, warper, r. 853 E. Eighth South
Steers Alice Miss, r. 765 Third
Steers William, mason, r. 765 Third
Steffy Frank, carp., r. 24 S. Second East
Steiner Caherine, r. 413 S. Ninth East
Steiner Rose Mrs., wid., r. 526 S. Fourth East
STEINHART P., specialist 261 S. Main, r. 452 E. Second South
Stenhouse S. M., compositor Tribnne, r. West Temple bet. Fourth and Fifth South
Stepenson Annie Miss, domestic 435 Third East, r. 857 E. First South
Stephens Evan, music teacher, r. 848 E. First South
Stephens J. B., bootmaker, 101 E. Second South, r. 1060 E. Second South
Stephens Sarah Mrs., r. 65 Peach
Stephens Thomas D., gardener, r. 252 W. Fifth South
Stephenson Foster, r. 67 Grape
Stephenson Stuart, miner, r. 125 S. Seventh East
Steven Thomas, harnmkr. Jenkins & Sons, r. 704 E. Second South
Stevens Andrew, carpenter, r. 417 E. Second South
Stevens Charles, lab., r. 768 S. Third West
Steveson Edwood, r. 264 S. First West

BUCKLE & SON, Tailors, OPPOSITE WALKER HOUSE, SALT LAKE CITY.

REMEMBER THE CLIFT HOUSE *Is First Class and ONLY $2.00 per day.*

Diamonds, LOOSE & MOUNTED, —AT— Joslin & Parks.



Stevens Fred W., plasterer, r. 670 S. West Temple
STEVENS H. F., secy. Salt Lake Power, Light and Heating Co., r. 76 N. First East
Stevens James H., r. 123 S. First East
Stevens L. S., capitalist, r. 56 W. Fourth South
Stevens Mary N. Mrs., wid., r. 38 L
Stevens Robert, lab., r. 38 L
Stevenson Bey R., attorney, r. 315 Fourth
Stevenson Chas. L., civil engnr. and United States mineral surveyor, 231 S. Main, r. 315 Fourth
Stevenson Chas. F., mining secy. r. 315 Fourth
Stevenson Edward, capitalist, r. 118 S. First West
Stevenson Mrs. M. L., dressmaker, r. 225 W. First South
Stevenson William H., salesman Studebaker Bros. Mfg. Co., r. 413 S. Fourth East
Steward James, laborer, r. 623 S. Twelfth East
Steward Robert, laborer, r. 531 S. Twelfth East
STEWARD W. G. M., assayer, 10 E. Second South, r. 223 W. Third South
Stewart Caroline Mrs., wid., r. 70 Vine
Stewart Charles, pantsmaker Buckle & Son, r. 623 E. Second South
Stewart Gilbert, r. 77 E. Second South
Stewart James, engnr. D. & R. G. W. Ry., r. 72 S. Fourth West
Stewart J. B., prin. Seventeenth ward school, r. 356 S. First West
Stewart John, engineer D. & R. G. W. Ry., r. 72 S. Fourth West
Stewart John, cook, r. 342 E. Second South
Stewart J. L., gardener, r. 444 E. First South
Stewart R., laborer freight dept. U. C. Ry., r. 544 First South
Stewart T. W., carpenter D. & R. G. W. Ry., r. 4 Victoria Place
Stickles — Mrs,, wid., r. 619 S. Sixth East
Stirling Charles, peddler, r. 344 E. Fifth South
Stirling James, grocery, 344 E. Fifth South, r. same
Stirling James D., clerk, r. 947 E. Seventh South
Stieger M., clerk Salt Lake City Brewery, r. 337 W. First South
Stinson W. H., correspondent Leadville Democrat and Chronicle, r. 17 S. First West
ST. JAMES HOTEL, A. Greenewald propr., 319 to 323 S. Main
St. John Mary Mrs., wid., r. 344 E. Fifth South
ST. MARY'S ACADEMY, conducted by the sisters of the Holy Cross, First West bet. First and Second South
St. Mary's Magalen Church, Second East bet. South Temple and First South
St. Mark's Episl. Church, First South bet. Second and Third East

Lowe & Clasbey, BUILDERS' HARDWARE, 32 W. Second South St.

J. W. SANDERS & CO., 17 & 19 W. South Temple, HIDES, WOOL, FURS, SKINS, ETC.

L. HOLLANDER, 148 Main Street, Fine Watches and Jewelry.

For Novelties in Jewelry GO TO L. Hollander's, 148 Main Street.



St. Mark's Hospital, cor. Fifth East and Third South
St. Mark's School, Rev. G. D. B. Miller, head master, 115 E. First South
Stockdale A. Mrs., wid., r. 525 S. Fourth West
Stockdale Fred, r. 535 S. Main
Stockdale William, clerk R. K. Thomas, r. 525 S. Fourth West
Stocks Agnes Miss, r. 656 S. Second West
Stokes Christopher, r. 729 NS. econd West
Stokes W. B., lab. U. P. Ry. coal depot, r. 435 W. Second South
Stolhandske Andrew, mining, r. 958 E. Fourth South
Stone H. J., city editor Evening Democrat, r. St. James Hotel
Stone Horner, r. 38 E. Fifth South
Stone Seth, expressman Cunnington & Co., r. 256 W. Fifth South
Stoner William, gardener, r. 547 S. Main
Stowell Edson, stock raiser, r. 236 S. Second West
St Paul Chapel, Rev. Charles M. Armstrong rector, N, W. cor. Main and Fourth South
St. Paul Insurance Co., H. Anderson agent, 133 S. Main
Stratford Henry, clerk Walker House, r. same
Stratford Will R., brtndr. White House, r. same
Strang A. R., quarryman, r. 979 Second
Streadbeck P. A. J., tailor O. C. Hanson, r. 115 N. West Temple
Stringan H. Mrs., wid., r. 244 E. South Temple
Stringan W., clk. U. C. Ry., r. 210 Canyon Road
Stringfellow Geo., city councillor 128 E. Sixth South
Stringfellow Samuel, farmer and merchant, 124 E. Sixth South
Stringham Henry, packer Spencer Clawson, r. 244 E. South Temple
Stringham Jad., clk. 11th Ward Co-op. Store, r. 702 E. First South
Striet H. J., day clk. Palace Hotel, r. same
Strock Jehu, lab., r. 139 W First South
Stromberg James A., tailor Buckle & Son, r. Franklin Ave.
Strong Alice Mrs., r. 837 E Fourth South
Strong Almer, Wagner's Bottling Works, r. 928 E. Fourth South
Strong Hiram, teamster, r. 807 E. Fourth South
Strong James W., lab., r. 857 E. Fourth South
Strong James T., jewelry, 849 E. Fourth South
Strong William H., lab., r. 837 E. Fourth South
Strong William J., tmstr. S. L. City Brewery, r. 825 E. Fourth South
STUDEBAKER BROS. MANUFACTURING CO., agency, James B. Glass, manager 33 and 35 S. Main
Stuart Daniel, farmer, r. 676 W. Third North
Stuart M., r. 20 Back

Mrs. I. McEwan's EMPLOYMENT AGENCY. 57½ W. First South St. Telephone No. 368.

Messengers Furnished INSTANTLY, Day or Night, by the District Telegraph Company.

Dentistry. TOLHURST BROS., 170 Main St. GOLD FILLING $2.50 AND UP; Silver $1.00 & $2.00; Composition $1.

J. W. SANDERS & CO., 17 & 19 W. South Temple, HIDES, WOOL, FURS, SKINS, ETC.

Prize Medals and Badges
Made to Order at Short Notice at Joslin & Parks.



Stuart Robert F., brakeman U. C. Ry., r. 544 W. First South
Stuart Sara Mrs., wid., r. 646 W. Third North
Sudbury S. C., miller, r. 375 C
Sudden Thomas, teamster U. P. Coal Co., r. 67 N. Fifth West
Sugden John, butcher, r. 36 S. Twelfth East
Sugden William, carp., r. 3 N. Seventh West
Sullivan John, section boss, D. & R. G. W. Ry., r. Seventh West bet. Third and Fourth South
Sullivan William B., hotel runner Clift House, r. Folsom ave.
Summerhays J. W. (J. W. Summerhays & Co.), r. 525 W. North Temple
Summerhays J. W. & Co. (J. W. Summerhays and R. W. Morris), dealers in hides, wool, furs, pelts, etc., 45 and 47 S. Third West
Sunback Charles, carp., r. 255 Seventh
Sun Chong, laundry, 11 E. Third South
Sunderland George O., machinist Davis, Howe & Co., r. 455 Seventh
Sunderland & McBride (have moved to Main st. opp. Wasatch Building)
Sunderland William, Salt Lake Iron Works, r. Lehi
Sun Ins. Co. of Cal., W. E.S medley, agt., 115 S. Main, room 2
Sun Lee, laundry, 217 S. First East
Sun Wan, laundry, 63 E. Third South
Sutherland Fenton H., clk. Sutherland & McBride, r. 271 W South Temple
SUTHERDAND J. G. (Sutherland & McBride), r. 271 W South Temple
SUTHERLAND & McBRIDE (J. G. Sutherland and J. R. McBride), attys.-at-law, 212 S. Main
Sutherland Theodore, domestic, 544 g. Main
Sutherland Thomas G., tailor Z. C. M. I. clothing factory, r. 77 North Centre
Suter Jane Mrs., wid., r. 266 W. Third South
Sutro Frank, waiter Coffee John's, r. 263 W. Third South
Swain Albert, tmstr. Salt Lake City Brewery, r. 866 E.Second South
Swain Henry, tmstr.Salt Lake City Brewery,r. 866 E. Second South
Swain Robert, stonectr. Temple Block, r. 866 E. Second South
Swan Barbara Mrs., wid., r. 226 S. Third West
Swan D. A., bkpr. Deseret National Bank, r. 210 Canyon Road
Swan Edward, stock raiser, r. 286 G
Swan George, sec. Utah Central Ry. Co., r. Kaysville
Swan Grant, stockraiser, r. 286 G
Swan James, plasterer, r. 716 W. First South

Lowe & Clasbey, Mechanics' Tools,
*32 W. Second South Street.*

Optical Goods at—L. Hollander's,—148 Main Street.

Best Brands of FLOUR at Isaac Sears, 46 W. First South Street.



Swander John, asst. baker Solomon Bros. & Gold restaurant, r. 64 S. Main
Swaner Christina Miss, domestic, 233 E. First South
Swaner E. J. (E. J. Swaner & Co.), r. 318 S. Tenth East
SWANER E. J. & CO. (E. J. Swaner and Heber Young), watchmaker and jeweler, 110 S. Main
Swaner Eliza Mrs., wid., r. 349 S. Tenth East
Swaner Emma Mrs., wid., r. 331 S. Tenth East
Swaner Emily Miss. Z. C. M. I. clothing factory, r. 349 S. Tenth East
Swaner Ephraim, jeweler, r. 318 S. Tenth East
Swaner John C., gardener, r. 331 S. Tenth East
Swaner M. Miss, Z. C. M. I. clothing factory, r. 349 S. Tenth East
SWEDISH HERALD, published weekly by the Swedish Publishing Co., editorial rooms 108 W. Third South
SWEDISH PUBLISHING CO., J. C. Sanberg, prest., E. F. Branting, vice prest., Victor C. Anderson, sec., C. A. Carlquest, treas., 108 W. South Temple
Swensen A. J., riveter Z. C. M. I. shoe factory, r. 33 Apple
Swenson Andrew, tailor Joseph Baumgarten, r. 223 E. Fifth South
Swenson Jens, gardener, r. 73 J
Swift Annie Mrs., wid., r. 657 E. Fourth East
Swift Lizzie, domestic, r. 217 D
Swift William Mrs., wid., r. 928 E. Fourth South
Swinson Julia Miss, dressmaker, r. 24 W. Fourth South
Swinson S., lab., r. 278 C
Sylvester James, farmer, r. 833 E. Eighth South
Symons Aaron, clk. Goldberg, r. 131 W. Third South
Symons C. W. (Fox & Symons), r. 625 E. Fifth South
Symons George, salesman Goldsmith & Co., r. 131 W. Third South
Symons H., clk. F. Auerback & Bro., 131 W. Third South
Symons Isaac, salesman P. W. Madsen, r. 131 W. Third South
Symons Joseph, lab., r. 361 S. Ninth East
Symons Samuel, mining, r. 131 W. Third South
Symons Sarah Miss, clk. Fox & Symons, r. 625 E. Fifth South
Symons Sarah Mrs., wid., 625 E. Fifth South
Symons William, clk. Cohn Bros., r. 131 Third South
Taft Harriet Mrs., wid., r. 452 E. Third South
Taft L. O., salesman S. P. Teasdel, r. 475 E. Fourth South
Taggars C., piano tuner, r. 33 O
TAGGART J. P., physician, 76 W. Second South, r. same
Tait Arthur, clerk R. Olff, r. 651 S. First East

The Best $2.00 *Day House on the Pacific Coast* IS THE CLIFT HOUSE.

FIRE, POLICE, PHYSICIAN AND MESSENGER CALL BOXES FURNISHED BY THE District Telegraph Co.

BUCKLE & SON, Tailors, OPPOSITE WALKER HOUSE, SALT LAKE CITY.

Joslin & Parks Are the Leading Jewelers OF THE WEST.



Tait Samuel, r. 651 S. First East
Tait Wm. H., printer F. H. Nelden & Co., r. 651 S. First East
Talbot Clarence, miner, r. 26 E. North Temple
Talhurst William, coachman William Jennings
Tame Alfred, harness-maker, r. 181 B
Tame Herbert, delivery union market, r, 181 B
Tanner Thomas, whitewasher, r. 742 S. Second East
Tate George, second-hand store, 207 S. First East, r. same
Tate George Jr., teamster George Tate, r. 207 S. First East
Tate Joseph, lab., Horn Silver Smelters, r. Cottonwood
Taufer Henry, rock mason, r. 330 S. Twelfth East
Taufer Lewis, smelter, r. 336 S. Twelfth East
Tavey Joseph, baker, 44 E. FourthS outh, r. same
Taylor John, miner, r. 67 E. Second South
Taylor Alfred, clerk Godbe, Pitts & Co., r. 349 S. Seventh East
Taylor Amos, lab., Pascoe's quarry, r. 87 Apricot
Taylor Benziman, r. 21 N. Seventh West
Taylor Charles, clerk, r. 852 E. Seventh South
Taylor Charles B., gardener, r. 1207 First
Taylor Ebinizar Y., vice prest. People's Implement Co., r. 45 S. First West
Taylor Edward, news carrier Deseret News, r. 349S. Seventh East
Tayloa E. E., yard master D. & R. G. W. Ry., r. 759 W. South Temple
Taylor E. T., undertaker, 253 E. First South, r. 27 J
Taylor Frank D., machinist Taylor, Romney & Armstrong, 158 W. Third South
Taylor Fred, lab., r. 636 S. First West
Taylor Fred. W., clk. Assessor's office, r. 45 S. First West
Taylor George A., carpenter, r. 663 S. West Temple
TAYLOR GEO. H. (Taylor, Romney & Armstrong), r. 158 W. Third South
Taylor Geo. J., telegraph editor Deseret News, 49 S. First West
Taylor Geo. P., painter, r. 38 E. Fifth South
Taylor H. E., carpenter, r. 159 W. Third South
Taylor Harry, actor, r. N, bet. First and Second
Taylor H. E. (Nesbitt & Taylor), r. 270 E. Third South
Taylor H. C., farmer, r. Folsom ave.
Taylor H. G., pressman Deseret News. r. 338 W. First South
Taylor J. A., Mrs., dressmaker 32 S. Main, room 2, r. same
Taylor Jabez, carp., 728 E. Second South
Taylor J. F. (J. Taylor & Son), r. 323 S. Fifth East
TAYLOR J. & SON (J. F. Taylor), merchant tailors, 45 E. Second South

J. W. SANDERS & CO. 17 & 19 W. South Temple, HIDES, WOOL, FURS, SKINS, ETC.

Quadruple Silver-Ware at L. HOLLANDER'S, 148 Main Street.

Lowe & Clasbey, Horse Shoes and Toe Calks, 32 W. Second South Street.

District Telegraph Messengers do all kinds of Errands.

Solid Silver Ware at L. HOLLANDER'S, 148 Main St.



TAYLOR J. W., physician, r .113 S. Seventh East
Taylor J. W., bkpr., r. 38 Quince
TAYLOR JOHN, president of the Church of Jesus Christ of Latter-day Saints, r. 70 E. South Temple
Taylor John, teamster, r. 5 S. Eleventh East
Taylor John, lab., 636 S. First West
Taylor John Mrs., wid., r. 323 S. Fifth East
Taylor John B., plasterer, r. 359 S. Eleventh East
Taylor John F., tailor, r. 323 S. Fifth East
Taylor John W., pres. People's Implement Co., r. 38 Quince
Taylor Joseph, teamster, r. 1265 E. South Temple
Taylor Joseph E., undertaker 253 First South, r. same
TAYLOR JOSEPH WILLIAM, undertaker 23 S. West Temple, r. same
Taylor L. R. Mrs., r. 237 E. First South
Taylor Martha Mrs., wid., r. 332 E
Taylor Mary Mrs., r. 373 S. Second west
Taylor Mary E., teacher 10th ward school, r. 349 S. Seventh East
Taylor Miles B., invoice clk. Z. C. M. I., r. 127 S. Second West
TAYLOR MOSES W., city assesssor and collector, room 7, City Hall, r. 70 E. South Temple
Taylor Robert B. T., r. 103 N. Second West
TAYLOR, ROMNEY & ARMSTONG (Geo. H. Taylor, Geo. Romney and Francis Armstrong), lumber dealers, S. W. cor. South Temple and Second West, half block east U. C. Ry. depot
Taylor Stanley, groceries 441 W. First North, r. same
Taylor Stanley, hackdriver, r. 335 Seventh
Taylor Sarah H. Mrs., wid., 63 S. First West
Taylor Thomas, mining, r. 127 S. Second West
Taylor Thomas, r. 50 N. Third West
Taylor Thomas E., mngr. Deseret News, r. 49 S. First West
Taylor Thomas E., lab., r. 152 W. South Temple
Taylor W. A., clk. Tribune, r. White House
Taylor W. A., tailor J. Taylor & Son, r. 323 S. Fifth East
Taylor Wm., harnessmkr. W. L. Bechar, Jr., r. 933 E. Fourth South
Taylor Wm., machinist U. C. Ry. shops, r. 739 S. Second West
Taysum A. J., plasterer, r. 453 Second
Taysum Alonzo F., compositor Herald, r. 453 Second
Taysum Andrew, bartender, r. 453 Second
Taysum Lou Miss, r. 453 Second
Taysum R. G., foreman compg. rms. Herald, r. 264 W. South Temple

Mrs. I. McEwan's EMPLOYMENT AGENCY. *Male and Female Help obtained.*

BEST TEETH UPPER OR LOWER At $15.00 Per Set AT TOLHURST BROS., 170 S. Main St.

Take your Watches, Clocks & Jewelry to **Joslin & Parks** For Repairs.



Taysum Pollie Miss, r. 453 Second
Teakle Thomas, salesman Z. C. M. I., r. 831 W. First North
Teasdale George, salesman Z. C. M. I., r. 600 South Temple
Teasdel H. W., asst. cashr. S. P. Teasdel, r. 373 E. South Temple
TEASDEL S. P., importer, who. and retail merchant, 132 to 138 S. Main, r. 373 E. South Temple
Tebbets J. S., div. frt. agt. U. P. Ry., r. Union Block, room 6
Tennant Thomas A., stock raiser, r. 134 W. North Temple
Tenscher John, laborer, r. 347 E. Sixth South
Tenth Ward Meeting-house and School, John Proctor bishop, James Woods teacher
TERTURE RICHARD H., supt. Morgan Smith's, r. 570 S. Main
Territorial Law Library, E. A. Ireland custodian, Wasatch Bldg., Judge's chamber
Terry Ann Mrs., wid., r. 630 E. Fourth South
Teutonia Ins. Co. of New Orleans, W. E. Smedley agt., 115 S. Main, room 2
Tevis Lloyd, pres. Wells, Fargo & Co's Bank, r. San Francisco, Cal.
Thackerson —, r. 153 Oak
Thackrah George. clerk Utah Commission, r. 529 S. West Temple
Thatcher F. C. Mrs., r. 247 E. South Temple
Thatcher Moses, r. 54 E. North Temple
Thayer D. R., asst. cashier D. & R. G. W. Ry., r. 358 W. First South
Thealold Stephen, lab., r. 651 S. Second West
Therning John, tailor 29 S. Commercial, r. 603 Third
Thilde H., finisher Z. C. M. I., r. 250 S. Eighth East
THIRD DISTRICT COURT, Judge C. S. Zane presiding, 211 S. Main, Wasatch Building
Third Ward District School, Brigham Ashton, teacher, Seventh South, two doors from cor. First East
Third Ward Meeting-house L. D. S., 1 door from cor. First East and Seventh South
Thirkill Annie Mrs., dressmkr. Miss Julia Swenson, r. 35 J
Thirkill Charles, glazier G. F. Culmer & Bros., r. 624 First
Thirkill Helen Mrs., wid., r. 35 J
Thirteenth Ward Co-op., James P. Freeze, supt., 69 & 71 S. Main
Thirteenth Ward District School Second South bet. First and Second East
Thomas A. Mrs., wid., r. 169 W. Third South
Thomas Mrs. Ann, wid., 838 E. Second South
Thomas A. L., sec. of Utah, r. 244 S. West Temple
Thomas Charles, builder, r. 167 D
Thomas C. J., music teacher, r. 240 E. South Temple

**Lowe & Clasbey,** CUTLERY, 32 W. Second South Street.

**J. W. SANDERS & CO.** PAY THE HIGHEST PRICE FOR Hides, Wool, Skins, Furs, etc., 17 & 19 W. SOUTH TEMPLE.

**L. HOLLANDER,** 148 Main Street, Fine Watches and Jewelry.

Best Brands of FLOUR at Isaac Sears, 46 W. First South Street.



Thomas David J., delivery Parry & Giles, r. 37 N. Fifth West
Thomas Daniel, tailor, r. 756 N. Seventh West
Thomas Daniel, tinsmith, r. 244 N. Seventh West
Thomas D. P., stone cutter Temple Block, r. 35 Centre
Thomas E. A., Miss, domestic, r. 326 H
Thomas Elizabeth Mrs., wid., r. 429 S. First West
Thomas Fred S., clk. R. K. Thomas, r. 443 S. First West
Thomas Geo., blksmth. Salt Lake City Foundry and Machine Co., r. 752 N. Seventh West
Thomas Hattie, domestic 242 S. First East
Thomas Henry, teamster, r. 733 W. First South
THOMAS J., dentist, 170 S. Main, r. Farmington
Thomas J. J., clk. George A. Lowe, r. 264 S. West Temple
Thomas John, clerk Cushing's, r. 120 N. Second West
Thomas John E., machinist D. & R. G. W. Ry. shops, r. 527 N. First West
Thomas Jno. W., clk. Robinson & Neldon, r. 156 W. Second North
Thomas L., domestic, r. 24 S. Second East
Thomas Lizzie, domestic 28 W. Sixth South
Thomas L. M., Miss dressmaker, r. 550 E. Third South
Thomas M., miner, r. 222 W. Fifth North
Thomas Minerva Mrs., r. 425 S. Second West
Thomas M. J., stone cutter Temple Block, r. 254 N. First West
Thomas F. J., lab., r. 326 H
THOMAS R. K., dry gds. 112 & 104 S. Main, r. 443 S. First West
Thomas R. L., r. 330 S. Third East
Thomas Samuel, r. 675 W. South Temple
Thomas Thomas, coal heaver U. C. Ry., r. 37 N. Fifth West
Thomas Thomas F., lab., Elias Morris, r. 326 H
Thomas Thomas F., policeman, r. 633 Sixth
Thomas T. C., foreman Jarmey & Co., r. 771 W. First North
Thomas Thomas J., lab., r. 557 W. First North
Thomas Thomas P., builder, r. 156 W. Second North
Thomas Thomas R., shoemaker, r. 165 N. Sixth West
Thomas Wm., servant Third South, bet. Seventh and Eighth West
Thomasson C., Miss r. 281 B
Thomasson Olaf, clerk U. C. Ry., r. 281 B
Thomasson Paul O., clerk U. C. Ry., r. 281 B
Thompson A. B., agt. and correspondent S. L. Democrat, r. 704 E. Third South
Thompson Block, 70 & 72 W. Second South
Thompson Charles, r. 7th North bet. 2d and 3d West
Thompson David, mason James Watson, r. 462 N. Third West
Thompson D. M., physician, r. 64 W. Fourth South

Clift House, $2.00 Per Day. S. C. EWING, N.W. cor. Main & 3d S. Sts. Prop.

BUCKLE & SON, Tailors, OPPOSITE WALKER HOUSE, SALT LAKE CITY.

FIRE, POLICE, PHYSICIAN AND MESSENGER CALL BOXES FURNISHED BY THE District Telegraph Co.

A Clear Saving of 15 to 25 Per Cent by Buying your Goods at Joslin & Parks.



THOMPSON E. MRS., furn. rms, 72 W. Second South, r. same
Thompson F. A. Miss, principal Baptist Mission School, r. 144 S. Sixth East
Thompson F. H., hackman, r. 236 W. Second South
Thompson George, barkpr. B. F. Martin, 746 E. First South
Thompson John, boy James Watson, r. 462 N. Third West
Thompson John P., tailor, r. 401 S. Third West
Thompson J. V. Mrs., wid., r. 136 South Temple
Thompson Lydia, domestic 50 S. First West
Thompson Mrs.. clk. Z. C. M. I., r. 746 E. First South
Thompson M. A. E. Mrs., wid. r. 462 N. Third West
Thompson M. J. Mrs., wid., r. 103 N. Second West
Thompson Mercy R. Mrs., wid., r. 103 N. Second West
Thompson Niels, bill clk. U. C. Ry., r. 215 N. Fifth West
Thompson Orson, pressman Herald, r 517 S. Eleventh East
Thompson R. N., lab., U. C. Ry., r. 103 N. First West
Thompson Sarah Mrs., wid., 427 S. Third West
Thompson William, bootmaker, r. 166 S. Third West
Thompson William, horse doctor, r. 704 E. Third South
Thompson W. H., drayman G. F. Culmer & Bros., r. Folsom ave.
THOMSON ALFRED (Thompson & Jurgensen), r. 73 E. Second South
Thomson E. C., obs. pro. tem. U. S. S. office, r. Wasatch Bldg.
Thomson C. J. (J. & C. J. Thomson), r. North Point
Thomson Evelyn Miss., Z. C. M. I., r. 476 E. First South
Thomson F. H., buggy cleaner Sprague's Stables, r. Folsom ave.
Thomson James (J. & C. J. Thomson), r. 401 W. Fifth South
Thomson J. & C. J. (J. & C. J. Thomson), real estate agents, 28 S. Main, room 2
THOMSON & JURGENSEN (Alfred Thomson and Math. Jurgensen), props. Dexter Stables, 24 & 26 E. Second South
Thomson Mrs., Z. C. M. I., r. 747 E. First South
Thomstorff A., painter, r. 45 S. Seventh East
Thorn William, Bishop in Mormon, r. 150 W. Sixth South
Thornberg Alma Frederick, upholsterer, r. 372 E. Fifth South
Thornberg B. F., uphlstr. U. C. Ry. shops, r. 372 E. Fifth South
Thornberg Mary. domestic 372 E. Fifth South
Thornton Charles, gardener, r. 50 Seventh East
Thornton S. E., r. 564 E. Third South
Thorp Lizzie, waitress Herald restaurant, r. 15 S. Eighth East
Thorp Mary A. Mrs., hkpr. Joseph Walker, r. 343 E. Third South
Throup H. Aug., carp. r. 731 S. Ninth East
Thorup H. F., nursery, r. 752 E. Eighth South, r. same
Thorup John, clk. Co.-op. 13th ward store, r. 727 S. Ninth East

J. W. SANDERS & CO. PAY THE HIGHEST PRICE FOR Hides, Wool, Skins, Furs, etc., 17 & 19 W. SOUTH TEMPLE.

Watches & Jewelry repaired at L. HOLLANDER'S 148 Main St.

Lowe & Clasbey, Nails and Steel, 32 W. Second South Street.

DISTRIBUTED BY THE DISTRICT TELEGRAPH CO.
Handbills and all kinds of Advertising Matter

DIAMOND JEWELRY at L. Hollander's, 148 Main St.



Thrall J. B., pastor First Cong. Church., r. 256 S. West Temple
Threlkeld John, waiter, Continental Hotel, r. 267 S. First East
Thum M. C., banker, r. 333 E. First South
THURGOOD GEORGE, meatmkt.72 W.First South, r.309 Fifth
Thurgood Hattie Miss, r. 309 Fifth
Thurkil Annie Miss, dressmkr. r. 20 Ward
Tibbits Bert, lab. Utah Soap Mnfg. Co., r. 225 W. Fifth North
Tibbits Hattie, domestic 336 S. West Temple
Tibbitts J. S., gen. ticket agt. U.C.Ry., r. Fords —— Union blk.
Tibbitts J. L., mining expert, r. 703 E. Seventh South
Tibbitts Sarah Mrs., wid., r. 703 E. Seventh South
Tibbs Peter, engineer U. C. Ry., r. 146 S. Third West
Tierman John, mining, r. 360 S. West Temple
Tillett James, compositor Tribune, r. 53 N. Fifth West
Tillett John H., pressman Tribune, r. 53 N. Fifth West
Tillett Levina Mrs., r. 53 N. Fifth West
Tilt Charles, lab., r. 801 First
Tilt Richard, clk., r. 801 First
Timmins Thomas, lab., r. 425 W. Seventh South
Timms Avery Wm. John, clk., r. 133 T
Timms Will J., carp. and builder, r. 133 T
Timpson A. W., teamster U. C. Ry., r. 343 W. First North
Timpson Elizabeth Mrs., wid., r. 476 W. North Temple
Timpson John H., tmstr. S. P. Teasdel, r. 231 N. Fifth West
Timpson Nephi S., tmstr. r. 476 W. North Temple
Timson George, Auerbach & Bros., r. 563 W. South Temple
Tinger Frank, salesman Z. C. M. I., r. 130 N. Second West
Tingey Lehi, blksmth. Davis & Howes, r. 245 W. North Temple
Tingey John, shoemkr. r. 130 N. Second West
Tingey Joseph S., foreman job office Deseret News, r. 173 W. Second South
Tipton Henry, blksmth. J. Malquist, r. rear Walker Opera House
Tipton Hattie S., milliner Mrs. A. Madsen, r. 369 E. Second South
Tipton Thomas, bkpr. purchasing agent's office D. & R. G. W. Ry., r. S. Main
Tipton Walter, gardener, r. 369 E. Second South
Tipton Silveston, blksmith. Ed. Malquist, r. at shop
Titt William, cellarman H. Cohn & Co., r. 335 S. First East
Tobias Marks, green grocer, 218 S. First East, r. same rear
Tobias S. L., clk. Marks Tobias, r. rear 218 S. First East
Tobiason George T., carp. J. W. Eardley, r. 223 E. Fifth South
Todd Mrs. E., wid., r. 750 E. South Temple
TOLHURST C. E., dentist 170 S. Main, r. 90 Vine
Tollit David, stonectr. Temple Block, r. 133 O



MRS. I. McEWAN, 57½ W. First South Street.
FEES—Servants, 50c.; Men, $1.00; Ladies, $1.00

THE BEST SET OF TEETH ON A Fine Thick GOLD Plate at TOLHURST BROS., for $35. Silver $25.

Call at **Joslin & Parks** And see their Fine Line of CANDELABRAS AND SCONCES IN BRASS.



Tollit Mary Mrs., teacher, r. 133 O
Tomlinson Clara, domestic, r. 61 S. Seventh East
Tomney & Hilstead (Peter Tomney and David Hilstead), saloon 227 S. Main
Tomney Peter (Tomney & Hilstead), r. 451 S. Main
Tontine Frank, section hand D. & R. G. W. Ry., r. 437 W. Fourth South
Toone John, painter r. 337 Second
Torkelsen Frederick, painter, 436 E. Fifth South
Torkelsen T. Mrs., wid., r. 436 E. Fifth South
Tomblard Oscar, r. 366 S. Third East
Toronto Ann Mrs., wid., r. 105 Third
Toronto J. B. (Barton & Co.), r. 105 Third
Toronto Joseph B., teacher Deseret University, r. 34 A
Toronto Rose Mrs., wid., r. 176 N. Sixth West
Totenhorst L., bkpr. P. W. Madsen, r. 153 W. South Temple
Tovey William H., clk. Z. C. M. I., r. 428 Fifth
Townsend E. M. Mrs., wid., r. 148 S. West Temple
TOWNSEND JAMES, propr. Warm Springs, r. same
Tracy Fred. W., tmstr. Hardy & Jennings, r. 567 S. Third East
Tracy Henry, coll. Wells, Fargo's bank, r. 48 E. Third West
Tracy T. L., coml. trav. r. Continental Hotel
Traders Ins. Co. of Chicago 115 S. Main, room 2, W. E. Smedley, agt.
Traveler's Accident Ins. Co. of Hartford 133 S. Main, H. Anderson, agt.
Travis E. J., stock raiser office Gilmer & Saulsbury, over Wells, Fargo & Co's. bank, r. 242 S. First East
Travis W. E., clk. Wells, Fargo & Co's Brnk, r. 242 S. First East
Treherne William, laborer Elias Morris, r. 135 S. Sixth West
Tremayne William, assayer, r. 357 E. Fourth South
Tremayne W. H., machinist, r. 552 E. South Temple
Trescott Wesley, tanner, r. 128 W. Third South
Treseder Alice Miss, compositor Tribune, r. 189 Fifth East
TRESEDER CASS, bartender Barr & Co., r. 571 First
Treseder C. M. Mrs., r. 139 S. Fifth East
Treweek N., mining expert McCormick & Co., r. 181 Centre
Trewhela John (Hill & Trewhela), r. Busby's Ave.
TRIBUNE (The Daily and Weekly), Tribune Publishg. Co. pubs., 22, 24 and 26 W. Second South
TRIBUNE PUBLISHING CO (The), P. H. Lannon pres., and O. J. Hollister sec. and treas., 22 to 26 W. Second South
Triplet George, cabinetmaker H. Dinwoodey, r. 355 F
Tripp E. A., dentist Chapman & Whytock, r. 73 N. Second West

**Lowe & Clasbey,** **Nails and Steel,** 32 W. Second South Street.

**J. W. SANDERS & CO.,** 17 & 19 W. South Temple, HIDES, WOOL, FURS, SKINS, ETC.

**L. HOLLANDER,** 148 Main Street, Fine Watches and Jewelry.

Circulars, Wedding Invitations, Etc., Delivered by THE District Telegraph Co.

FOR Grass & Garden SEEDS Go to ISAAC SEARS, 46 West First South Street.



Tripp E. B., farmer, r. 73 N. Second West
Tripp F. L., expressman, r. 403 Fifth
Tripp R. B., atty-at-law, r. 73 N. Second West
Trisell Conrad, r. 433 W. Second North
Triumph Mining Co., F. O. Horn secy., 115 S. Main, room 3
Trogan O. E., waitress Clift House
Trott Robert, laborer Pickard's warehouse, r. 338 W. Third South
Trotter E. Mrs., wid., r. 54 N. Fifth West
Trotter James, laborer, r. 165 Centre
Trowbridge George, brickmason, r. 1147 E. Second South
TROY STEAM LAUNDRY, C. L. Hannaman propr., 142 S. Main
Trumbo & Boggs (John Trumbo and Chas. Boggs), confects. and caterers, 120 S. Main
Trumbo Geo., candymaker Geo. Arbogast, r. 122 E. South Temple
Trumbo Jacob, clerk George Arbogast, r. 122 E. South Temple
Trumbo John (Trumbo & Boggs), r. 120 S. Main
Trumbo John K. Mrs., r. 122 E. South Temple
Trumbo Mazoo, baker George Arbogast, r. 122 E. Brigham
Trump Charles, delivery G. M. Scott & Co., r. 503 S. Eighth East
Trump Mary Ann Mrs., wid., r. 503 S. Eighth East
Tucker Edward, Wagner's bottling works, r. 450 E. Eighth South
Tucker George, hostler Dexter stables, r. rear 140 S. First East
Tucker H. S. Mrs., r. 262 S. Second West
TUCKER JAMES (Sells & Co.), r. Clear Creek
Tucker Stephen, laborer, r. 450 E. Eighth South
Tucker S. F., carpenter, r. 244 S. Third West
Tucker S. S. carpenter, r. 233 S. Fourth West
Tucker William, r. 41 E. First North
Tuckett Philip W., baker, r. 138 S. Ninth East
Tuckett Henry A., confectioner, r. 848 E. First South
Tuckett Henry, salesman H. Dinwoodey, r. 975 E. First South
Tuckfield Chas. B. (J. W. Tuckfield & Son), r. 449 S. Second East
Tuckfield Elizabeth M., wid., r. 405 N. Third West
Tuckfield J. W. (J. W. Tuckfield & Son), r. 18 E. Fifth South
Tuckfield J. W. & Son (J. W. and Chas. B.), Washington foundry and machine shop 535 S. First East
Tuddenham Mary Mrs., wid., r. 655 Second
Tuddenham William, contractor and builder, r. 663 Second
Tufts Dow C. (Tufts and McLelland), r. 118 E. Third South r. same
Tufts & McLelland (Don C. Tufts and Edward McLelland), saloon 10 E. First South
Tufts & Nystrom (Elbridge Tufts and P. T. Nystrom), saloon and restaurant 109 S. Main

The Best $2.00 *Day House on the Pacific Coast* IS THE CLIFT HOUSE.

BUCKLE & SON, Tailors, OPPOSITE WALKER HOUSE, SALT LAKE CITY.

Go to Joslin & Parks For Watches, Diamonds, Jewelry & Silver-Ware.



TUFTS ELBRIDGE, first-class fur. rooms 118 E. Third South,
Tuke F. A., domestic 457 E. First South
Tuke William, lab., r. 277 K
Tullidge & Co. (John Tullidge), decorative painters, 249 S. Main
Tullidge Edward, author, r. 211 W. Fourth South
Tullidge John (Tullidge & Co.), r. 319 S. First West
Tunnson James, plasterer, r. 154 N. Second West
TUPPER JOHN A., electrician S. L. Power, Light and Heating Co., r. Walker House
Turnbaugh John, lab., r. 28 S. Twelfth East
Turnbaugh Nora Miss, domestic, r. 105 Canyon Road
Turnbow R. F., teamster, r. 362 W. Seventh South
Tuerbow Samuel, farmer, r. 186 K
Turnbull John, salesman Howard, Sebree & Co., r. —
Turner W. W., carpenter, r. 34 N. Sixth West
Turngren Daniel, druggist, 79 E. Second South
Turpin Mrs., r. 735 S. Fifth East
Turpin Victoria, Z. C. M. I. r. 735 S. Fifth East
Tuttle Daniel, bishop, r. 454 E. First South
Tuttle M. A., Mrs., wid., r. 545 W. Fourth North
Tuttle May Miss, milliner Simon Bros., r. 545 W. Fourth North
Tweedy Edith Miss, milliner Mrs. A. Madsen, r. 120 —
Twedie Mrs., wid., r. 132 H
Twelfth Ward District School, 426 E. First South
Twelfth Ward meat mkt. J. E. Butler, prop. 460 E. Second South
Twentieth Ward Co-op., store, H. J. Faulger, supt. and mangr., 465 E. South Temple
Twentieth Ward meeting-house, L. D. S., cor. D. and Second
Twentieth Ward district school, Second, bet. D. and E., T. B. Lewis, teacher
Twenty-first Ward meat market, Jas. Arbuckle prop., 672 Second
Twigg, Esther Mrs., wid., r. 225 W. Fourth South
Twitchel Luther, r. 248 W. Third North
Twombly H. M., compositor Tribune, r. — S. Main
Tyler George A., clerk, r. 1147 E. Fifth South
Tyler Minnie Miss, compositor Tribune, r. — Sixth East
Uebel Albert, saloon, 17 and 19 E. Second South, r. same
Uff Elizabeth Miss, operator Z. C. M. I., r. 533 N. First West
Uff Lizzie, r. 533 N. First West
Underline S. E., green grocer, r. 133 W. First South
Underwood Annie Mrs., wid., r. 26 W. Third North
Underwood James, mason, r. 764 E. Fifth South
Uintah Mining Co., 231 S. Main, upstairs
Umi Solomon, stonectr. Temple Block, r. 353 W. Seventh West

Lowe & Clasbey, Powder Caps and Fuse, 32 West Second South Street.

J. W. SANDERS & CO., SUCCESSORS TO H. B. CLAWSON. 17 & 19 W. South Temple, SHEEP DIP, SHEEP SHEARS, Powder and Fuse Plows.

Quadruple Silver-Ware at L. HOLLANDER'S, 148 Main Street.

French & American CLOCKS AT L. Hollander's, 148 MAIN STREET.



Unger Albert, engnr. Utah Sampling Mill, r. 155 S. Fifth West
Union Ins. Co. of San Francisco, H. Anderson, agt. 123 S. Main
Union Market, Fred J. May, prop. 50 S. Main
UNION NATIONAL BANK of Salt Lake City, Joseph R. Walker, pres.; Matthew H. Walker, vice-pres.; Benj. G. Raybould, cashier, N.W. cor. Main and Second South
UNION PACIFIC RY. COAL DEPARTMENT, A. J. Gunnell, agent, 201 S. Main
UNION PACIFIC RY. COAL DEPOT, A. L. Williams, manager, cor. South Temple and Third West
Union Pacific Railway, gen. pass. and ticket office, 201 S. Main
Union Pacific Coal Co.'s Stables, 51 N. Fourth West
UNITED ORDER MERCHANT TAILORS (The), Eric Lundell, pres.; John Ekman, vice-pres.; Philip Spry, secy.; Wm. Spry, asst. secy.; Christian Willie and John Bergen, 34 S. Main
UNITED STATES DIRECTORY PUBLISHING CO. OF CALIFORNIA (Robert E. Douglas, Luther E. Fitch and James W. Smith), offices New York, Chicago and San Francisco
Uphile William, cor. Sixth South and Thirteenth East
Ure Albert, r. 6 S. Sixth West
Ure Bros. (Jas. W. and Robt. A. Ure), The Neighbor's Grocery Store 20 S. Sixth West
Ure James W. (Ure Bros.), r. 16 S. Sixth West
Ure James W., brakeman U. C. Ry., r. 16 S. Sixth West
Ure James W., Jr., clk. The Neighbor's Grocery Store, r. 16 S. Sixth West
Ure Lucinda, clk, The Neighbor's Grocery Store, r. 16 S. Sixth West
Ure Robert A. (Ure Bros.) and clk. Clark, Eldridge & Co., r. 6 S. Sixth West
Urie J. V. Mrs., wid., r. 155 N. Third West
U. S. Internal Revenue Office rear 161 S. Main
U. S. Land Office, Humphrey McMaster, register, 21 W. Second South
U. S. Marshall's Office, E. A. Ireland, 211 S. Main
U. S. Signal Office 211 S. Main, rooms 116, 117 and 118
U. S. Surveyor, W. Bredemeyer, Hooper & Eldredge Block 49 S. Main
U. S. Surveyor General, Ferd. Solomon, Hooper & Eldredge Block 49 S. Main
UTAH CENTRAL RAILWAY CO. (John Sharp, pres.; John Sharp, Jr., vice pres., gen office 77 S. Main

Parcels, Notes, Letters, Etc., Delivered Promptly BY District Tel. Messengers.

Vitalized Air FOR THE Painless Extraction OF TEETH At TOLHURST BROS., 170 S. MAIN ST.

Mrs. I. McEwan's EMPLOYMENT AGENCY. 57½ W. First South St. Telephone No. 368.

Remember that JOSLIN & PARKS Number is
170 SOUTH MAIN STREET.



Utah Brewery, R. B. Margett's estate, propr. 317 N. Second West
UTAH CENTRAL RAILWAY DEPOT cor. South Temple and Third West
Utah Christian Advocate, issued monthly, office rear Meth. church
Utah Commission Walker Opera House
Utah Consolidated Silver and Gold Mining Co., W. Bredemeyer, manager, Hooper & Eldredge Block, 49 S. Main
Utah Contract Co., Smith & Doremus, proprs. 35 W. Third South
Utah Cracker Factory, Geo. Husler, propr. 27 E. Third South
UTAH FORWARDING CO. (Pres. Geo. T. Wallace; treas. C. W. Lyman), 92 First South, upstairs
Utah Forwarding Co., warehouse 413 W. South Temple
Utah Library, N. W. Clayton, Librarian 49 S. Main, Hooper & Eldredge Block, 2d floor
UTAH LIME AND CEMENT CO. (Simon Bamberger, pres.; F. J. P. Pascoe, vice pres.; J. Barnett, sec. and treas.), Warwick Block 108 W. First South
UTAH LOCAL RAILWAY ASSOCIATION, 142 S. Main
UTAH AND MONTANA MACHINERY CO. (sucrs. to Parke, Lacy & Co.), 259 S. Main
UTAH PLANING MILL, First West bet. Third and Fourth South, H. Dinwoodey, propr.
Utah and Nevada Railway Co., gen. office W. First South, room —
Utah and Nevada Ry. Depot, 473 W. First South
Utah Sail Loft, John Balser, prop., 34 E. Second South
Utah Sampling Mill, South Temple, 4 doors west Third West, J. C. Conkling, propr.
Utah Soap Mfg. Co., R. T. Burton, prest., Henry Snell, mngr., works Fourth W. bet. Third and Fourth N., office 73 S. Main
UTAH TRAFFIC ASSOCIATION, 142 S. Main
Vale Laura Mrs., r. 780 W. First North
Valentine George, r. 928 E. First South
Valine Annie Mrs., r. 67 Grape
VALLEY HOUSE, S. W. cor., South and West Temple (opp. Temple and Tabernacle), Andrew C. Brixen, prop.
VALLEY HOUSE COTTAGE, 51 W. South Temple
VALLEY TAN REMEDIES' agency, Z. C. M. I. drug store
Van Aukin Sarah Mrs., furnished rooms, 211 S. Tenth East
Van Cott Laura Mrs., teacher r. 417 S. First West
Van Cott Walter, student, r. 417 W. First West
Van Dam H. prin. 7th Ward dist. school, r. 243 W. Third South
Van Dam Hubbard, r. 644 W. South Temple
Vandercook Oscar U. S. deputy marshal, r. 561 E. First South
Vanderhoof N. V. Mrs., r. 248 E. Third South

J. W. SANDERS & CO. PAY THE HIGHEST PRICE FOR Hides, Wool, Skins, Furs, etc., 17 & 19 W. SOUTH TEMPLE.

Watches & Jewelry repaired at L. HOLLANDER'S 148 Main St.

Lowe & Clasbey, HARDWARE, 32 W. Second South St.

District Telegraph Messengers do all kinds of Errands.

BUY YOUR GRAIN, FEED, ETC., OF Isaac Sears, 46 W. First SOUTH STREET.



Van Dusen B. B., civil engnr. room 16, 76 W. Second South (Commercial Building), r. 167 W. Fifth South
Van Dyke R. P., clerk D. Alexander, r. Ogden
Van Hofen Peter, r. 136 S. First East
VAN HORN F. M., chief clerk Continental Hotel, r. same
Van Horn H., groc. and prov. 45 E. First South, r. 36 Fifth East
VAN HORN J. H., chief clerk Walker House, r. same
VAN HOUTEN P., contractor and builder, r. 32 H
Van Natta J. H., r. 286 Wall
Van Schoohover G. H., teamster, r. 46 W. Fourth South
Van Schoohover Matie, dressmaker, r. 46 W. Fourth South
Van Steeter Henry, r. 57 N. Fifth West
Van Steeter John, lab., D. & R. G. W. Ry., r. 963 W. First South
Van Stetter Jos., blksmth. D. & R. G. W. Ry., r. 963 W. First North
Van Tassel A. Miss, Z. C. M. I. r. 637 S. Ninth East
Van Tassel Jas. D., carpenter, r. 637 S. Ninth East
Van Valkenburg Emma Mrs., wid., r. 244 S. Third West
Van Vorrhis Nina L., teacher Salt Lake Academy
Varian C. S. (Dixon & Varian), r. 247 W. Fifth South
Varnes James A., r. 234 S. Seventh East
Varney Saml., pop corn, r. 34 S. Fourth West
Vaughan David, lab., Elias Morris, r. 41 S. Sixth West
Vickers George, butcher, r. 663 W. First North
Vier Christina Mrs., wid., r. 538 S. Fourth East
Vier Wm., butcher White & Sons, r. 539 S. Fourth East
Viglini W. E., brickmkr., r. 1276 South Te mple
Vincent Geo., apprentice Oblad & Knight, r. 644 E. Third South
Vincent H. T., colctr. of goods Z. C. M. I., r. 267 S. Fourth East
Vincent James, lab., r. 644 E. Third South
Vincent Jas. H., pking. dept. Z. C. M. I., r. 473 W. Second North
Vincent Jas. J., tmster. Salt Lake City brewy., r. 675 E. Third South
VINCENT JANE, midwife, r. 644 E. Third South
Vincent John, clk. shoe dept. Z. C. M. I., r. 473 W. Second North
Vincent Milo, clk., r. 665 W. Fourth North
Vincent — Mrs., wid., r. 38 S. Fourth East
Vine Cora, Z. C. M. I. r. 138 E. Second South
Vine George H. (Vine & Dangerfield), 938 E. Second South
Vine & Dangerfield (Geo. H. Vine and Jabez Dangerfield), calciminers, 938 E. Second South
Vinson Chas. H., bkpr. Studebaker Bros. Mfg. Co., r. Palace Hotel
Visel Jacob, foreman S. L. C. Brewery, r. 971 E. Fifth South
Vissing Josephine, domestic, 330 S. Main
Vegel Heman, lab. D. &. R. G. W. Ry., r. 551 S. Fifth East
Voll F. W., mach. D. & R. G. W. shops, r. 513 W. Second South

CLIFT HOUSE TABLE is always supplied with the best the market affords.

BUCKLE & SON, Tailors, OPPOSITE WALKER HOUSE, SALT LAKE CITY.

The Finest line of Novelties IN JEWELRY AND FANCY GOODS, at Joslin & Parks.



Von Berg John, lab., 954 E. Second South
Von Postrum Otto, painter, r. 243 E. Third South
Von Trott Anna Mrs., furnished rooms, 235 S. First East, r. same
Von Trott Bertha, dressmkr. Mrs. N. Cole, r. 235 East Temple
Vulcan Powder Co., F. A. Pascoe, agt., 108 W. First South
Waddill Mary A. Mrs., music teacher, r. 242 S. Seventh East
Waddill Robert, atty-at-law, r. 242 S. Seventh East
Wade Charles, painter, r. 747 W. Second North
Wade Alexander, carpenter, r. 678 S. Third East
Wade Alexander Jr., watchmaker Great Western match factory, r. 678 S. Third East
Wagener's bottling works, 58 S. Commercial
WAGENER HENRY, office California Brewery, 17 and 19 E. Second South, r. 371 E. First South
Wagstaff Hiram, machinist U. C. Ry. shops, r. 653 S. Fifth West
Wagstaff Maroni, sawyer, r. 461 S. Seventh East
Wagstaff William, nurseryman, r. 543 E. Seventh South
Wahlquist August, blacksmith gen. tithing store, r. 110 Oak
Wah Sam, laundry, r. 267 S. Main
Wakeham John A. (McAllister & Wakeham), r. 215 S. First East
Walden J. B., furniture, r. 366 S. West Temple
WALDRON R. S., Zion's Bazaar, 46 S. Main, r. 33 W. South Temple
Walk Cornelia, laundry, 219 S. First East, r. 114 S. Second South
Walk H., wrapper Z. C. M. I., r. 726 Fifth
Walk Henry, clerk Z. C. M. I., r. 582 Third
Walkenshaw Francis, tailor Henry F. Clark, r. 706 W. First North
WALKER BROS. (Samuel S. Walker, Joseph R. Walker, David F. Walker, and Matthew H. Walker), dry goods, 176 S. Main
Walker Charles, laborer, r. 346 E. Seventh South
Walker David, baker Utah Cracker Manfy., r. 366 S. Sixth East
Walker David, gardener, r. 555 E. Fourth South
Walker David, gardener, r. 436 E. Fifth South
WALKER DAVID F. (Walker Bros.), r. 50 W. Fifth South
WALKER HOUSE, G. S. Erb propr., 242 to 250 S. Main
Walker Joseph, wagonmaker A. Hopper, r. 343 E. Third South
WALKER JOSEPH R., pres. Union Nat. Bank of Salt Lake City, also Walker Bros., r. 414 S. Main
Walker J. Robert, floor mgr. Walker Bros., r. 154 W. Fifth South
Walker J. H., student, r. 454 S. Main
Walker Joseph R. Jr., accountant Walker Bros., r. 414 S. Main
WALKER MATTHEW H., vice pres. Union Nat. Bank of Salt Lake City, also Walker Bros., r. 454 S. Main
Walker Mary Mrs., wid., r. South end Eighth East

J. W. SANDERS & CO. PAY THE HIGHEST PRICE FOR Hides, Wool, Skins, Furs, etc., 17 & 19 W. SOUTH TEMPLE.

Optical Goods at—L. Hollander's,—148 Main Street.

Lowe & Clasbey, Mechanics' Tools, 32 W. Second South Street.

Solid Silver Ware at L. HOLLANDER'S, 148 Main St.



WALKER OPERA HOUSE, McGuire mgr., r. 36 W. Second South bet. Main and West Temple
Walker S. F., cattle dealer, r. 454 S. Main
WALKER SAMUEL S. (Walker Bros.), r. 454 S. Main
Walker William S., cash. Home Silver Mining Co., r. 269 E. South Temple
Walker Henry W., sectionman U. C. Ry., r. 738 W. Third North
Wall Arnold, r. 228 W. Fifth South
Wallace C. W., porter, r. 529 S. Second East
Wallace G. B., farmer, r. 168 N. Second West
Wallace G. B., Jr., brakeman N. C. Ry., r. 168 N. Second West
Wallace Geo. A., prest Utah Forwarding Co., also prest. Bell Telephone, r. 130 S. Fifth East
Wallace H. C., carp. D. & R. G. W. Ry., r. 168 N. Second West
Wallace H., mngr. Utah Cracker Factory., r. 403 S. Second West
Wallace H. J., bkpr. F. Auerbach & Bro., r. 545 W. Second North
Wallace James, stonectr., r. 376 S. Third West
Wallace John, farmer, r. 168 N. Second West
Wallace Malcolm, blacksmith D. &. R. G. W. Ry. shops, r. 360 First North
Wallace — Mrs., wid., r. 58 E. First North
Wallace William, farmer r. 168 N. Second West
Waller I. Mrs., wid., r. 529 Third
Wallund Andrew, r. 7S. First West
Walsh Ellen Mrs., r. 661 W. First North
Walsh Heber C., bkpr., r. 685 Third
Walsh Henry, whitener, r. 663 W. First North
Walsh John, tmster. gen, tithing store, r. 525 Eleventh East
Walsh Oliver S., tinware, hardware and stoves, 77 W. First South, r. 685 Third
Walstrom Eva Mrs., r. 43 Grape
Walters Henry, shoemkr., r. 946 W. First North
Walters Henry H., teamster, r. 545 W. First North
Walton George W., r. 612 E. Third South
Waneless Charles, tinware, stoves, etc., 50 W. Second South, r. 546 S. First West
Wanless Henry, dairyman, r. south end, Third West
Warburton Mary, saleslady Mrs. W. B. Wilkinson, r. 703 E. Seventh South
Wauburton Joseph, propr. First Ward Co-op. Store, r. 703 E. Seventh South
Warburton William, lab. First Ward Co-op. Store, r. 703 E. Seventh South

Mrs. I. McEwan, 57½ W. First South St. Employment Agency.

FIRE, POLICE, PHYSICIAN AND MESSENGER CALL BOXES FURNISHED BY THE District Telegraph Co.

TOLHURST BROS., 170 S. MAIN ST. DENTAL PARLORS.

Joslin & Parks Are the only Importing and Manufacturing Jewelers In SALT LAKE CITY.



Warburton Joseph C., horseshoer, r. 737 S. Sixth East
Ward Clyde, compositor Juvenile Instructor, r. 258 S. Eighth East
Ward E., turnkey penitentiary, r. 232 E. Second South
Ward — Mrs., r. 175 Canyon Road
Ward — Mrs., wid., r. 59 S. First East
Ward J. H., teacher, r. 258 S. Eighth East
Ward Joseph, cook Walker House, r. rear 237 S. Second East
Ward Thomas, r. 147 N. Seventh West
Wardell M. D., carp., r. 770 E. Sixth South
Wardrobe Abraham, carp., r. 318 Fourth
Wardrobe James, director S. L. Building and Mfg. Co., r. 444 E. Second South
Wardrobe John, carp., r. 188 C
Wardrobe John Jr., v-pres. Salt Lake Building & Mfg. Co., r. 24 W. First North
Ware Rachel Mrs., r. 330 N. Third West
Wareing George Mrs., wid., r. 123 C
Wareing May Miss, r. 123 C
Warmbath Max, barber C. Diehl, r. 315 S. Fifth East
WARM SPRINGS BATHS, James Townsend, prop., cor. Eighth North and Second West Temple
Warnock R., agricultural Implements, r. 141 E. First South
Warr John, lab., 1036 E. Sixth South
Warwick Block, 108 W. First South
Wasatch Barber Shop, E. A. Hartenstein, prop., 8 E. Second South
Wasatch Building, 211 S. Main
Wasatch Drug Store, Moore, Allen & Co., props., 122 S. Main
Wasatch Pharmacy, Moore, Allen & Co., 272 S. Main
WASATCH PATENT ROLLER MILLS, George Husler, prop., office Idaho Bakery, 20 E. Second South, mills located 3 miles South on State road
Wasatch Printing Office, 23 W. Second South
Washington Foundry, J. M. Tuckfield & Son, props., 535 S. First East
Washington Mining Co., F. O. Horn, secy., 115 Main, room 3
Washington Square, bet. Fourth and Fifth South and First and Second East
Washington Z. Mrs., wid., r. 58 S. Twelfth East
Wasley John, mining, r. 69 W. Third South
Wassmer John, carp. r. 538 S. Fourth East
Waterfall Annie, domestic 537 S. West Temple
Waterfall John, engnr. Pioneer Flour Mill, r. 220 S. Third West
Waterfall R. Mrs., groceries 538 S. West Temple, r. same

Lowe & Clasbey, TINWARE, 32 W. SECOND SOUTH STREET.

J. W. SANDERS & CO., SUCCESSORS TO H. B. CLAWSON. 17 & 19 W. South Temple, SHEEP DIP, SHEEP SHEARS, Powder and Fuse Plows.

All Goods Guaranteed at L. Hollander's, 148 Main Street.

BUY YOUR GRAIN, FEED, ETC., OF Isaac Sears, 46 W. First SOUTH STREET.



Waterman Emma, domestic Day Nursery, r. same
Walkins Edward, shoemkr., 347 E. Fifth South
Watkins Pamela, r. 666 E. First South
Watmough M. A. E. Mrs., wid., r. 48 Quince
Watrous H. R., atty.-at-law, 211 S. Main, r. 328 E. Second South
Watson Alexander, warehouseman, r. rear 41 S. Fifth West
Watson Alexander, contractor, r. 474 S. Third West
Watson Alexander, Jr., tmstr. Z. C. M. I., r. 452 S. Third West
Watson Amelia Miss, dressmkr. 70 W. First South, r. same
Watson Bros. (James Watson and Joseph Watson), contractors and builders, also marble works, 77 and 79 W. South Temple
Watson David, drayman, r. 474 S. Third West
Watson Ellen Mrs., r. 558 S. Fourth West
Watson George T., painter, r. 456 N. Sixth West
Watson Goodrich, asst. postmaster, r. 358 S. West Temple
Watson H. foreman p. room Deseret News, r. 424 W. Fifth South
Watson James (Watson Bros.), r. 35 Quince
Watson James, brakeman U. C. Ry., r. 520 W. First South
Watson James C., night watchman r. 506 S. Fourth West
Watson J. B., painter, r. 456 N. Sixth West
Watson John, lab., r. 318 S. Second East
Watson John, teamster Cunnington & Co., r. 532 S. Third West
Watson Joseph M. (Watson Bros.), r. 34 Quince
Watson Margaret Mrs., green grocer, 70 W. First South, r. same
WATSON M. E. MISS, dressmaker, r. 70 W. First South,
Watson Mary Mrs., wid., r. 428 W. Fifth South
Watson Robert, lab., r. 346 S. Third West
Watson Thos. R. D., wagon maker, r. 140 A
Watson R. S., purch. agt. Z. C. M. I., r. 231 E. First South
Watson S. C., mchnst. U. C. Ry. car shops, r. 656 W. First North
Watson Thos., machinist U. C. Ry. shops, r. 656 W. First North
Watson Wm., machinist D. & R. G. W. Ry., r. 41 S. Fifth West
Watson W. R., brakeman, r. 428 W. Fifth South
Watters Ichel, mining broker 30 E. First South, r. 216 W. Fifth South
Watters Lois D. Mrs. wid., r. rear 254 E. Second South
Watts Minnie, domestic 635 Third
Watts Linford (Rideout & Watts), r. 517 S. West Temple
Watts Richard, cook Delmonico Restaurant, r. 426 S. First East
Wayman F. A., clk. D. & R. G. W. Ry., r. 134 N. Fifth West
Wayman John, groceries and dry goods 679 S. First East, r. same
Wayne William, lab., r. 35 Caine
Weaver William, warehouseman, r. 768 E. Second South
Webb Chauncy G., r. 446 E. Third South

Clift House, $2.00 Per Day. S. C. EWING, N.W. cor. Main & 3d S. Sts. Prop.

Messengers Furnished INSTANTLY, Day or Night, by the District Telegraph Company.

BUCKLE & SON, Tailors, OPPOSITE WALKER HOUSE, SALT LAKE CITY.

The Finest line of Novelties IN JEWELRY AND FANCY GOODS, at Joslin & Parks.



Webb Elizabeth Mrs., groceries 451 S. Eighth East, r. same
Webb F. O., clk., r. 168 H
Webb Henry, packer Little, Roundy & Co., r. 712 Fifth
Webb H. Mrs., wid., r. 574 Third
Webb Julia Miss, school teacher, r. 574 Third
Webb Matilda Miss, domestic, 32 S. Fourth East
Webb Samuel, Davis, Howe & Co., r. 358 D
Webb Thomas, confectioner, r. 786 Seventh
Webb W. T., foreman Sierra Nevada Lumber Assn., r. 322 W. Second South
Webber John, lab., r. 154 S. Tenth East
Webber Thomas G., cashier Zion's Savings Bk. and Trust Co., r. 228 S. West Temple
Weber A., tailor Jos. Baumgarten, r. 142 E. Second South
Webley F. G., compositor Herald, r. 229 N. Seventh West
Webster M. H. Mrs., principal High School dept., 115 E. First South, r. 35 S. Fifth East
Webster R. Mrs., wid., r. rear 347 E. Second South
Weggeland Annie Miss, school teacher, r. 372 E. Sixth South
Weggeland Daniel, artistical painter, r. 372 E. Sixth South
Weggeland Dan Norman, asst. engnr. D. & R. G. W. Ry., r. 372 E. Sixth South
Weggeland William, r. 372 E. Sixth South
WEIGERT A. M., salesman S. L. Brewing Co., r. 235 S. First East
Weigh Willard, musician, r. 372 W. Third North
Weight F. H., clk. Bailey & Son, r. 606 S. First West
Weihe B. S. Mrs., wid., r. 50 N. First West
Weihe L., clk. historian, r. 372 W. Third North
Weiler Aurelia Miss, r. 676 S. Main
Weiler E. M., farmer, r. 48 E. Seventh South
Weiler Jacob, farmer, r. 153 E. Seventh South
Weiler Joseph, dairyman, r. 676 S. Main
Weiler Joseph L, Jr., dairyman, r. 676 S. Main
Weinel John, miller, r. 258 W. Second South
Willard James E., gardener, r. 25 M
Willard John W., app. David Jones & Co., r. 25 M
Weller John P., bootmkr. John Lloyd, r. 59 Commercial
Wells Arthur W., miner, r. 243 E. Third South
Wells Daniel H., pres. European Mission, r. 349 E. First South
Wells D. H., r. 8 E. South Temple
Wells Emmeline B. Mrs., sec. and treas. Deseret Hospital, also editor Woman's Exponent, r. 243 S. First East
Wells F., carp. r. 434 E. South Temple

Lowe & Clasbey, HARDWARE, 32 W. Second South St.

J. W. SANDERS & CO. 17 & 19 W. South Temple, HIDES, WOOL, FURS, SKINS, ETC.

L. HOLLANDER, 148 Main Street, Fine Watches and Jewelry.

For Novelties in Jewelry GO TO **L. Hollander's,** 148 Main Street.



Wells, Fargo & Co. Bank, Lloyd Tevis, pres.; J. E. Dooly, cash., 125 S. Main
WELLS, FARGO & CO.'S EXPRESS, J. C. McCadden, agt., cor. Second South and Main
Wells Hannah Mrs., wid., r. 243 E. Third South
WELLS H. M., city recorder, r. 87 Canyon Road
Wells H., r. 8 E. South Temple
Wells Henry R., miner, r. 243 E. Third South
Wells John, lab., r. 704½ S. First East
Wells Joseph S., clk. Heber J. Grant & Co., 349 E. First South
WELLS JUNIUS F. (Heber J. Grant & Co.), and editor Contributor, r. 61 First
Wells K. James, miner, r. 243 E. Third South
Wells John, clk. G. F. Culmer & Bros., r. 443 E. South Temple
Wells Louis, salesman Z. C. M. I., r. 8 E. South Temple
Wells May Miss, saleslady Savage's Art Bazaar, r. 8 E. South Temple
Wells Phares, contractor for rock, r. 616 E. First South
Wells R. S., clk. Z. C. M. I., r. 101 Second
Wells Victor, collector Sierra Nevada Lumber Assn., r. 349 E. First South
Wells E. B., agent boots and shoes Hooper & Eldridge Block, 49 S. Main, r. 243 S. First East
Welmuth Frank, miner, r. R. R. Exchange Hotel
Welsh Bessie, domestic, r. 44 S. Second East
Wemmerholm I. Mrs., wid., r. 153 W. Seventh South
Wendelboe C. M., watchmkr., 6 Commercial, r. 541 S. Fifth East
Wenner U. J., atty-at-law, 232 S. Main, r. 639 E. South Temple
Wenzel Herman, lab. Temple Block, also musician, r. 73 N. Main
Wernar Tennie Miss, r. 604 S. Main
Wernar August, smelting, r. 604 S. Main
Werner Albert E., surveyor, 21 W. Second South, r. 137 W. Third South
Wesley Eliza Mrs., midwife, r. 224 E. Sixth South
WESLEY JOHN E., herbal physician, 205 S. First East, r. 228 E. Sixth South
Wesson M., laborer, r. 44 N. Fifth West
West Almer H., carpenter, r. 330 W. Fifth South
West End Market, Parry & Giles proprs., 378 W. First South
West H. W., bartender Tomney & Hillstead, r. 457 F
West James, laborer, r. 376 W. Fourth North
West Jesse, mason, r. 322 W. Fifth South
West John, calciminer Simpson Bros., r. — Second
West John G., shoemaker, 674 Second, r. 1027 Third

**Mrs. I. McEwan,** Employment Agency, 57½ W. First South St. P. O. Box 551. Telephone No. 368.

**Dentistry.** TOLHURST BROS., 170 Main St. GOLD FILLING $2.50 AND UP; Silver $1.00 & $2.00; Composition $1.

DISTRIBUTED BY THE DISTRICT TELEGRAPH CO.

**Handbills and all kinds of Advertising Matter**

Go to Joslin & Parks For Watches, Diamonds, Jewelry & Silver-Ware.



West John G. Jr., shoemaker, 674 Second, r. 1027 Third
West J. W. (Peterson & West), r. 552 E. Fifth South
West M. A. Mrs., wid., r. 21 S. Eleventh East
West N. Thomas, mason, r. 322 W. Fifth South
West Orson W., mason, r. 322 W. Fifth South
West William L.. saloonkpr. r. rear 451 S. Main
Westeman Arthur, tmstr. G. R. Jones, 445 W. Third North
Westerman Eliza Mrs., midwife, r. 445 W. Third North
Westerman J., salesman G. R. Jones, r. 445 W. Third North
Westerman John, lab. H. Dinwoodey, r. 445 W. Third
Westerman Jonathan, lab., r. 445 W. Third North
Western Assurance of Toronto, 133 S. Main, H. Anderson, agt.
Western Bakery, rear 21 S. Seventh West, J. W. Cannegieter, propr.
Western Mercantile Assn. (The) C. R. Van Norman 119 S. Main
WESTERN UNION TELEGRAPH CO. 61 S. Main, Hector M. Scott, manager
Weston John, lab., r. Second bet. P and Q
Westwood Joseph, machinist U. C. R. R. shops, r. 447 N
Westwood Thomas, gardener, r. 635 W. First North
Westwood William, Z. C. M. I., r. 25 N
Westwood W. G., shoemkr. Z. C. M. I., r. 25 N
WETMORE W. A., agt. Colorado Coal and Iron Co., r. Wasatch Building
Wetzel Edward M., carp., r. 571 S. Fourth West
Wetzel Edward M., Jr., carp., r. 571 S. Fourth West
Wetzel Erastus, carp., r. 470 W. Sixth South
Wetzel John, bootmkr. 238 S. Main, r. 5 Victoria Place
Whaley Frederick J., agt. Continental Oil Co., r. 504 W. Second North
Wheatley Jene Mrs., wid., r. 705 Sixth
Wheatley P. Mrs., r. 333 F
Wheeler Athea Miss, teacher, r. 305 S. Second West
Wheeler J. J., butcher, r. 305 S. Second West
Wheeler Joseph, clk. F. Auerbach & Bros., r. 56 S. Eighth East
Wheeler M. A. Mrs., dressmkr., r. 113 E. Second South
Wheeler Robt. H., coll. Sowles & Miller, r. 427 W. First South
Wheeler Sarah, domestic, r. 543 E. Seventh South
Wheeler Sarah Mrs., wid., r. 543 E. Seventh South
Wheeler William, lab., r. 535 E. Seventh South
Whipple Jennie Beeson Mrs., matron Deseret Hospital, r. same
Whipple N. W., propr. saw mill Big Cotton Wood, r. 564 W. Third North
Whipple Nelson W., carriage painter, r. 436 N. Fifth West

Lowe & Clasbey, BUILDERS' HARDWARE, 32 W. Second South St.

J. W. SANDERS & CO., 17 & 19 W. South Temple, HIDES, WOOL, FURS, SKINS, ETC.

Quadruple Silver-Ware at L. HOLLANDER'S, 148 Main Street.

District Telegraph Messengers do all kinds of Errands.

FOR Grass & Garden SEEDS Go to ISAAC SEARS, 46 West First South Street.



Whipple Rachel Mrs., r. 456 N. Fifth West
Whipple Wheeler, carriage painter, r. 436 N. Fifth West
White A. J. (White & Smith), r. 167 E. Third South
White A. J. Mrs., employment office and broker, 34 E. Second South, r. 167 E. Third South
White C. L., brushmkr., 8 Back r. same
White David H. (White & Smith), r. 230 N. Fourth West
White E. M., chief clk. post office, r. 467 S. West Temple
White Frank, canvasser, r, 227 N. First West
White George, r. 8 Back
White George, harnessmkr. J. W. Jenkins & Sons, r. 525 Second
White House 204, 206 and 208 S. Main. August Podlech, propr.
White House bar and billiard rooms 208 S. Main, August Podlech, propr.
White I., surg. and phys. 47 E. First South, r. same
White, I. Mrs., r. 188 C
White James C., fireman U. C. Ry., r. 754 E. South Temple
White John, miner, r. 564 S. Fourth East
White John H. (White & Sons), r. 566 W. First North
White John H., sec. and treas. S. L. C. Foundry and Mfg. Co., r. 158 W. First North
White John N., bootblack, r. 465 E. Sixth South
White J. T., clk. Dr. I. White, r. 47 E. First South
White Lizzie Miss, r. 525 Second
White Richard, barkeeper Fountain Beer Hall, r. White House
White R. L. Mrs., wid., 467 S. West Temple
White Sarah Mrs., wid., r. 758 S. Sixth East
White Sarah M. Mrs., wid., r. 256 S. Seventh East
White & Smith (A. J. White and C. J. Smith), real estate and ins. agents, 34 E. Second South
WHITE & SONS (William, John H., William L. and David H.), butchers, 38 W. First South
White William (White & Sons), r. 230 N. Fourth West
White William, r. 247 N. Sixth West
White William, mason, r. 824 E. Ninth South
White William, lab., r. 514 S. Fifth East
White William B., clk. Z. C. M. I., r. 256 S. Seventh East
White William H., carrier P.O., r. 628 S. Fifth East
White William L. (White & Sons), r. 230 N. Fourth West
White William Wallace, carp., r. 234 S. Tenth East
Whitecar George B., pattern maker Eagle Foundry, r. 262 Wall
Whitecar, see Whittaker
Whitehead James, weaver, r. 643 W. Fourth North
Whitehead Jennie Mrs., wid., r. 249 E. First South

STOP AT THE CLIFT HOUSE
*And see if you are not Well Satisfied.*

BUCKLE & SON, Tailors, OPPOSITE WALKER HOUSE, SALT LAKE CITY.

Field and Opera GLASSES AT Joslin & Parks.



Whitehill William B., carp., r. 321 S. Third East
Whiteley Theo W., mech. draughtsman, r. 47 E. First South
Whiteman M. Mrs., wid., r. 52 W. Third South
Whithorne J. S., cook Opera Lunch Room, r. 46 S. First East
Whiting C. V. (Brown & Whiting), r. 159 S. Main
Whiting William, mason, r. 439 E. Ninth South
Whitmore Block, 46 to 56 S. First West
Whitmore E. C. Mrs., r. 68 S. First West
Whitmore James, stockraiser, r. 72 S. First West
Whitney Flora Miss, r. 161 C
Whitney H. G., city editor Herald, r. 83 Second
Whitney Helen M. Mrs., wid., r. 32 E. North Temple
Whitney J. R., r. 26 E. North Temple
Whitney J. S., cattle dealer, 29½ W. First South, r. Clift House
Whitney Joshua K., r. 76 N. East Temple
Whitney Mary Mrs., wid., r. 26 E. North Temple
WHITNEY ORSEN F., city treas., rm. 2, city hall, r. 32 E. North Temple
Whitney P. L., asst. photographer D. Neilson, r. 107 Second North
Whittaker Betsy Mrs., wid., r. 447 W. First North
Whittaker David M., farmer, r. 457 W. First North
Whittaker E. A., r. 34 W. Third South
Whittaker George, brickmaker, r. 123 W. Third South
Whittaker Hannah Mrs., wid., r. 447 W. First North
Whittaker Hattie Miss, r. 123 W. Third South
Whittaker Henry, bootmaker, 118 W. South Temple, r. same
Whittaker Joseph, brakeman U. C. Ry., r. 447 W. First North
Whittaker S. H., carpet weaving, 116 W. South Temple, r. same
WHITTEMORE B. F., propr. Railroad Exchange Hotel, r. same
Whittemore Charles O., atty.-at-law, 212 S. Main, r. 132 E. Second South
Whittemore Nelson H., carriage mkr. J. E. Busby, r. ——
Whittemore Richard, clk. Dun's Mercantile Agency, r. 132 E. Second South
Whittle Mary Mrs., wid., r. 621 W. First Forth
Whitworth Atkinson, salt merchant, r. 667 N. Second West
Whitworth Geo. A, with A. Whitworth, r. 667 N. Second West
Whitworth Jeffrey, merchant, r. 674 N. Second West
Whitworth John, with A. Whitworth, r. 667 N. Second West
Whitmoss Sarah Mrs., r. 287 J
Whytock Eliza Miss, teacher, r. 667 N. First West
WHYTOCK J. L. (Chapman & Whytock), r. 14 W. Fourth South
Whytuck James, wood turner, r. 667 N. First West
Wiber John, blacksmith, r. 244 E. South Temple

J. W. SANDERS & CO. PAY THE HIGHEST PRICE FOR Hides, Wool, Skins, Furs, etc., 17 & 19 W. SOUTH TEMPLE.

All Goods Guaranteed at L. Hollander's, 148 Main Street.

Lowe & Clasbey, CUTLERY, 32 W. Second South Street.

Solid Silver Ware at L. HOLLANDER'S, 148 Main St.



Wicht John Joseph, r. 254 Centre
Wicht John, Jr., r. 254 Centre
Wickel John (John Wickel & Sons), r. 658 S. First East
Wickel John W., Jr. (John Wickel & Son), r. 662 S. Third East
Wickel John & Son (John and John W. Wickel, Jr.), proprs. Salt Lake Stable. 46 and 48 S. Commercial
Wicken James, carp. Temple Block, r. 746 E. First South
Wicks Charles H., miner, r. 422 S. First East
Widdison James, engine wiper U. C. Ry., r. 372 N. Sixth West
Widdison J. Mrs., wid., r. 364 N. Sixth West
Widdison Robert, blksmith. H. Puzey, r. 346 N. Sixth West
Widdison William, blksmith., r. 223 N. Sixth West
Widerborg Mary Mrs., wid., r. 515 Second
Widren N. P., machinist Silver Iron Wks., r. 115 N. West Temple
Wigles Madam, wid., r. 325 S. Seventh East
Wignall Grace Miss, r. 118 E. Third South
Wigrem Axle, Porter Co-op. Furn. Co., r. 114 N. West Temple
Wigrem Neils, machinist Silver Iron Wks., r. 115 N. West Temple
Wilbur J. A. Mrs., wid., r. 323 Fifth
Wilbur Jane Mrs., wid., r. 465 S. Second East
Wilcken August H. F., clk. Recorder's office, r. 453 Third
Wilcken C. H., policeman, r. 603 S. Seventh East
Wilcken J. M., lab., r. 544 S. Tenth East
Wilcken Mary Mrs., wid., r. 544 S. Fourth East
Wilcox C. F., teacher 14th ward school, r. 246 W. Second South
Wilcox Edwin E., clk. J. K. Gillespie, r. 246 W. Second South
Wilcox Franklin A., mail'g. clk. Deseret News, r. 37 W. Sixth South
Wilcox John W., type foundry Deseret News, r. Third bet. N and O
Wilcox Turner J., clk. G. F. Culmer & Bros., r. 78 E
Wilcox W. E., keeper county hospital, r. 246 W. Second South
Wild Arthur, barkpr. Senate saloon, r. 263 S. First East
Wilder E. B., mining engr. and U. S. M. surveyor 159 S. Main, r. 623 E. Fourth South
Wilder Edwd. B., mining engnr. and U. S. D. M. surveyor, 212 S. Main, r. 623 E. Fourth South
Wilder George, r. 748 W. Second North
Wilkes Charles S., sec. Eagle Foundry and Machine Co., r. 131 S. Fourth East
Wilkes Edmund, civil and mining engr., r. 131 S. Fourth East
Wilkes Edmund, Jr., clk. George M. Scott & Co., r. 131 S. Fourth East
Wilkes James, lab., r. 403 Seventh
Wilkie A. Mrs., midwife, r. 773 S. West Temple
Wilkins S. A. Mrs, wid., r. 748 S. West Temple



Mrs. I. McEwan's EMPLOYMENT AGENCY. *Male and Female Help obtained.*

FIRE, POLICE, PHYSICIAN AND MESSENGER CALL BOXES FURNISHED BY THE District Telegraph Co.

TOLHURST BROS., 170 S. MAIN ST. DENTAL PARLORS.

Diamonds, LOOSE & MOUNTED, —AT— Joslin & Parks.



Wilkinson Conrad G., groceries and dry goods 418 E. Fifth South, r. same
Wilkinson J. C., miner, r. 716 S. West Temple
Wilkinson P. J., lab., r. 236 W. Third North
Wilkinson R. Morris, butter and eggs, r. 176 S. First West
Wilkinson William, carp., r. 235 S. Third West
Wilkinson Wm. B., grocer 14th Ward Store, r. 176 S. First West
Wilkinson W. B. Mrs., millinery and hair goods 31 W. First South
Wilkinson W. H., clk. Little, Roundy & Co., r. 218 W. Second South
Willard H. W., r. 48 E. Third South
Willard L. L., Miss, artist, r. 48 E. Third South
Willemot Mary Mrs., wid., r. 153 N. West Temple
Willenberg Charles P., carp., r. 505 Sixth
Willes William, 20th ward store, 425 Fourth, r. same
Willes William J., clk. Godbe, Pitts & Co., r. 425 G
Willes William Jr., clk. Godbe, Pitts & Co., r. 425 Fourth
Willetts F. W., confectioner, 35 E. First South, r. same
Willey Samuel, locomotive engnr. D. & R. G. W., r. 229 S. Second West
Williams Adolphus, machinist D. & R. G. W. Ry. shops, r. 269 S. Fourth West
Williams Alfred E., brickmaker, r. 749 E. South Temple
Williams A. L., yard manager U. P. Ry. Coal Department, r. 435 W. Second South
Williams Annie Mrs., wid., r. 56 N. First West
Williams Barzilli, teamster, r. 1170 E. South Temple
Williams Benjamin, lab. H. Harris, r. 169 W. South Temple
WILLIAMS C F., steam fitter, r. 747 S. First West
Williams David, milkman, r. 226 N. Ninth West
Williams David J., mason, r. 159 N. Sixth West
Williams David R., r. 349 S. Tenth East
Williams Edward, gardener, r. 44 S. Sixth East
Williams E. Jr., gardener S. S. Walker, 731 S. Sixth South
Williams Evan, r. 143 N. Sixth West
WILLIAMS & GERRANS (John Williams and John Gerrans), palace saloon 213 S. Main
Williams J. A. (Williams & Gerrans), r. 230 W. Third South
Williams Jane Mrs., r. 67 Vine
Williams J. C., r. 550 S. Third East
Williams J. E., salesman Cont. Oil Co., r. 336 Third North
Williams John, contractor and builder, r. cor. First and O
Williams John, mason, r. 943 E. South Temple
Williams John G., engnr., r. 421 E. Sixth South

Lowe & Clasbey, CUTLERY, 32 W. Second South Street.

J. W. SANDERS & CO., SUCCESSORS TO H. B. CLAWSON. 17 & 19 W. South Temple, SHEEP DIP, SHEEP SHEARS, Powder and Fuse Plows.

L. HOLLANDER, 148 Main Street, Fine Watches and Jewelry.

FOR Grass & Garden SEEDS Go to ISAAC SEARS, 46 West First South Street.



Williams J. G., clk. Kentucky Liquor Co. 421 E. Sixth South
Williams J. W., boiler mkr. D. & R. G. W. Ry., r. 443 W. Seventh South
Williams J. W., Jr., D. & R. G. W. Ry., r. 443 W. Seventh South
Willians J., foreman D. & R. G. W. Ry., r. 269 S. Fourth West
Williams Jos. S., blksmith. U. C. R. R. shops, r. 138 K
WILLIAMS L. MRS., dairy, r. 747 S. First West
Williams L. Miss, teacher St. Mark's School, r. 274 E. Third South
Williams Louisa Mrs., wid., r. 274 E. Third South
Williams M., r. 441 S. Fifth East
Williams Mary, domestic, r. 253 Third
Williams Mary Mrs., wid., r. 123 S. Fifth East
Williams Mary A. Miss, r. 44 S. Sixth East
Williams Miles, r. 67 Vine
Williams N. Miss, milnr. Button & Boyan, r. 757 E. South Temple
Williams N. Miss, dressmkr. Miss S. Hargrove, r. 206 First North
Williams P. L., lawyer, r. 79 E
Williams R. B., tax collector, r. 824 First
Williams R. E. Mrs., wid., r. 757 E. South Temple
Williams S. F. Mrs., wid., r. 244 Centre
Williams Samuel, laborer, r. 957 W. First North
Williams T. A., salesman Z. C. M. I., r. 520 E. Second South
Williams S. T., bed-springmaker, r. 482 Sixth
Williams Sophia Mrs., wid., r. 771 W. First North
Williams Thomas J., mason Elias Morris, r. 138 N. Seventh West
Williams T. V., mgr. hardware dept. Z. C. M. I, r. 203 S. Fifth East
Williams Walter, employe city water works, r. 524 First
Williams Walter W., cabinetmaker H. Dinwoodey, r. 166 N
Williams William (Scott & Williams), r. 835 First
Williams William, laborer Elias Morris, r. 35 First
Williams W. Edward, packer C. D. Ames, r. 109 N. Second West
Williams William F., laborer, r. 213 E. First South
Williams William J., laborer, r. 326 K
Williams William N. (Co-Opr. Fur. Co.), r. 37 N. West Temple
Williams & Young, 39 S. Main
Williamson E. V., clerk E. C. Williamson, r. 223 S. Seventh East
Williamson Edwin C., druggist Park City, r. 223 S. Seventh East
Williamson Sarah Elizabeth Mrs., r. 468 S. First East
Williamson Jonathan, r. 223 S. Seventh East
Williamson J., butcher, r. 551 S. First West
Williamson John, bootmkr. Spencer & Kimball, r. 261 W. Sixth North
Williamson Peter I., tailor J. Taylor & Son, r. 760 S. First East

CLIFT HOUSE TABLE is always supplied with the best the market affords.

Circulars, Wedding Invitations, Etc., Delivered by THE District Telegraph Co.

BUCKLE & SON, Tailors, OPPOSITE WALKER HOUSE, SALT LAKE CITY.

Joslin & Parks Are the Leading Jewelers OF THE WEST.



Williamson Sarah Elizabeth Mrs., r. 468 S. First East
Williamson Thos. C., lab. Burt & Marsh, r. 759 W. South Temple
Willicott William, stonectr. Temple Block, r. 539 S. Second East
Willie Christian, tailor U. O. M. I., r. 527 S. Ninth East
Willis George W. bkpr., r. 232 Centre
Willis Guy, cashier D. & R. G. W. Ry., r. 512 S. First East
Willoughby John, groceries 42 S. Tenth East, r. same
Wilmot B., trav. engnr. D. & R. G. W. Ry., r. 257 S. First West
Wilson Alexander, r. 9 Back
Wilson Andrew, lab., cor. Main and Ninth South
Wilson B. S., cabinetmkr. H. Dinwoodey, r. 1121 Third
Wilson Delancy, bartndr., r. 417 E. Second South
Wilson George H., bkpr. Deseret National Bank, r. 146 S. Second West
Wilson Harry A., veterinary surgeon, r. 50 Seventh East
Wilson H. E., miner, r. 88 E
Wilson Henry, lab., 274 E. Fifth South
Wilson Henry, cook, one door from cor. Eighth South First East
Wilson James, lab., r. 223 F
Wilson James W., teamster Temple blk., r. 9 Plum
Wilson John B., bus. manager Democrat, r. 314 W. Third South
Wilson John R. (Wilson & Johnson), 148 S. Third West
WILSON & JOHNSON (John R. Wilson and F. L. Johnson), carpenters and builders 221 S. Main
Wilson Jos. W., carp., r. 52 S. Fourth West
Wilson Mrs., wid., r. 423 S. Sixth East
Wilson Martha Mrs., wid., r. 544 E. Fourth South
Wilson Mary E. Mrs., wid., r. 154 E. Fifth South
Wilson W. M., clk. Moore, Allen & Co., r. St. James Hotel
Wilton Isaac, lab., r. 256 F
Wilton Mark, actor, r. 316 S. Third East
Wimley Amanda Mrs., wid., 64 S. Second West
Winberg Andrew W. (Winberg & Jenson), r. 560 N. First West
Winberg & Jenson (A. W. Winberg and Andrew Jenson), publishers The Bikuben 42 Franklin Ave.
Winberg Josephine Mrs., wid., r. rear 13th dist. schoolhouse No. 8
WINDER JOHN R., city water master, room 7 City Hall, r. 55 S. Third East
Winder John R. Jr. (P. W. Madsen & Co.), r. 55 S. Third East
Wing Mary Miss, r. 167 W. Fifth South
Winegar Alvin J., bar tndr., r. 626 W. Third North
Winegar Alice Mrs., r. 576 W. First North
Wingar A. M. Mrs., wid., r. 453 N. Fifth West
Winegar Mary Mrs., wid., r. 404 W. North Temple

Lowe & Clasbey, Powder Caps and Fuse, 32 West Second South Street.

J. W. SANDERS & CO., 17 & 19 W. South Temple, HIDES, WOOL, FURS, SKINS, ETC.

Quadruple Silver-Ware at L. HOLLANDER'S, 148 Main Street.

French & American CLOCKS AT L. Hollander's, 148 MAIN STREET.



Winegar Sarah Miss, r. 404 W. North Temple
Winegar William, lab., r. 240 N. Fifth West
Wink John, tailor Bernen & Van Hoften, r. 256 S. Main
Winkless Joseph, mason, r. 417 W. Sixth South
Winkworth Wm. E., stonectr. Temple Block, r. 1050 E. Fourth South
Winn H., official shorthand reporter 2nd dist. court, 212 S. Main
Winslow J. H., night clk. Walker House, r. same
Winsmass George, car repairer D. & R. G. W. Ry., r. 338 W. Third South
Winter Ann Mrs., wid., r. cor. Fourth West and Seventh South
Winter Arthur, clk. trustee in trust office, r. 324 N. First West
Winter Charles J., stonectr Temple Block, r. 54 W. South
Winter Hiram M.,r. 712 S. Fourth West
Winter James, butcher, r. 230 W. Second North
Winter J., waiter, r. 62 E. Second South
Winter J. Mrs., wid., r. 132 E. Second South
Winter Salina, housekeepr, 260 First
Winter Stephen H., stonectr. Temple Block, r. 54 N. Fifth West
Winter Thomas, drayman, r. 476 S. Second West
Winter T. J., clk. Isaac Sears r. 477 W. Seventh South
Wirthling Josie, waiter H. A. Kendall, r. 808 W. North Temple
Wirthling Leopold, lab., r. 808 W. North Temple
Wiscombe J. C. Mrs., wid., r. 24 H
Wiscombe J. E., clk. Cunnington & Co., r. 115 Canyon Road
Wiscombe Walter, clk. Noble, Wood & Co., r. 278 D
Wiscombe Walter, clk., r. 235 H
Wiscombe W. W., carrier P. O., r. 24 H
Wise John C., waiter, r. 523 S. Second East
Wiseman Catharine Mrs , dressmkr. 441 S. West Temple, r. same
Wismar William, cabinetmkr., r. 730 W. First North
Witherell Justice, mail agt., r. 621 S. West Temple
Witzel E. G., watchmkr., r. Second South bet. First and Second East
Witzel O. M., machinist Sowles & Miller, r. Franklin Ave.
Witzel O. N., machinist, r. Franklin Ave.
Witzel Richard, carp., r. 571 S. Fourth West
Witzel William A., carp., r. 464 W. Sixth South
Wognson Wogn Jacob, gardener, r. rear 357 E. Fifth South
Wolfenden J. L., opr. W. U. Tel. Co., r. Valley House
Wolstenholme Daniel, r. 224 N. Sixth West
Wolstenholme L., check clk. U. C. Ry., r. W. Jordan river, foot of Second South
Wolstenholme Levaina, r. 224 N. Sixth West

Mrs. I. McEwan's EMPLOYMENT AGENCY. 57½ W. First South St. Telephone No. 368.

District Telegraph Messengers do all kinds of Errands.

Vitalized Air FOR THE Painless Extraction OF TEETH At TOLHURST BROS., 170 S. MAIN ST.

Remember that JOSLIN & PARKS Number is
170 SOUTH MAIN STREET.



Wolstenholme Phebe Mrs., wid., r. 224 N. Sixth West
Wolstenholme W. J., clk. U. C. Ry., r. 224 N. Sixth West
Woltz Louis, salesman Z. C. M. I., r. 654 N. Second West
Women's Exponent office, 49 S. Main, Hooper & Eldredge Block, 2d floor
Wood Arthur, delivery boy Wm. Wood, r. 408 Wall
Wood Edward J., butcher Wm. Wood, r. 408 Wall
WOOD H. R. (Noble, Wood & Co.), r.—
Wood Joseph, deliveryman Wm. Wood, r. 408 Wall
Wood Mary, domestic 649 E. South Temple
Wood Wm. butcher, 22 W. First South, r. 408 Wall
Wm. Wood, Jr., butcher Wm. Wood, r. 408 Wall
ddood, — r. 264 S. First West
ddood (see Woods)
Woodard C. H. Mrs., wid., r. 441 S. Sixth East
Woodard Jane Mrs., wid., r. rear 222 E. Third East
Wm. Woodard, lab., r. rear 222 S. Third East
Woodbury F., apprentice Deseret News, r. 356 S. First West
Woodberry John, farmer, r. 242 W. Sixth South
Woodbury Thomas H., nurseryman, r. 574 S. First West
Woodbury Thomas H. Jr. carp., r. 252 W. Sixth South
Woodbury William J., nurseryman, r. 536 S. First West
Woodcock C. P., com. trav., r. Continental Hotel
Woodford E. Mrs., r. 138 S. Fifth East
Woodford Ebenezer, gen. mdse., 458 E. Second South, r. same
Woodford Edward, clk. E. Woodford, r. 458 E. Second South
Woodhead George T., engineer, r. 754 W. South Temple
Woodhead George T. Jr., Fifth West bet. North and South Temple, r. 27 N. Fifth West
Woodhead Victoria, dishwasher Walker House, r. same
Woodman C., workman T. Carter, r. 30 W. Third South, room 14
Woodman David, bkpr. Barratt Bros., r. 716 S. Main
Woodman James F., real estate, Kelsey's office, r. rear 220 S. First East, through alley
Woodman Henry, clk. Z. C. M. I. drug store, r. 220 West Temple
Woodman J. H., bkpr. Bamberger & Co., r. 254 S. Second East
Woodmansee David, bootmaker, r. 716 S. Main
Woodmansee David L., bkpr. Barratt Bros., r. 716 S. Main
Woodmansee John, bkpr. Thomas Carter
Woodmansee Joseph, mining, r. 234 W. Third South
Woodmansee Joseph, clk. Z. C. M. I. grocery department, r. 220 S. West Temple
Woodmansee Joseph Jr., carp., r. 837 S. Ninth East
Woodruff James, teamster Z. C. M. I., r. 726 Fourth

J. W. SANDERS & CO. PAY THE HIGHEST PRICE FOR Hides, Wool, Skins, Furs, etc., 17 & 19 W. SOUTH TEMPLE.

Watches & Jewelry repaired at L. HOLLANDER'S 148 Main St.

Lowe & Clasbey, Miners' Supplies, 32 West Second South Street.

District Telegraph Messengers do all kinds of Errands.

BUY YOUR GRAIN, FEED, ETC., OF Isaac Sears, 46 W. First SOUTH STREET.



Woodruff Wilford, historian office, r. 20 S. West Temple
Woods James C., teacher Tenth Ward School, r. 853 E. Fifth South
Woods H. F. Mrs., r. 567 S. Third East
Woods & Hoffman (W. W. Woods and Frank Hoffman), attys.-at-law, 52 E. Second South, upstairs
Woods Jas. N., employe B. B. Dept. Deseret News, r. 853 E
Woods W. B. clk. W. F. Raybould, r. 538 S. West Temple
Woods W. W., (Woods & Hoffman) r. 260 First
Woodward C. H., carp., r. 877 E. Fifth South
Woodward S. Mrs., wid., r. 35 Fifth East
Woolf Isaac, agent California Wine Co., 247 S. Main, r. 47 W. Second South
Woolf S. (J. C. Malsh & Co). r. St. James Hotel
Woolfender J. L., opr. W. U. Tel. Co., r. Valley House
Woolley A. D., mining, r. 329 S. Third East
Woolley A. H. (Woolley Bros.) also clk. Remington, Johnson & Co., r. 447 S. Third East
Woolley A. M. Prin. Ninth Ward School, r. 405 S. Third East
Woolley Bros. (T. H. & A. H.) dry goods and groceries, 455 S. Third East
Woolley Caroline P., Mrs. wid., 447 S. Third East
Woolley Miss Ellen, Z. C. M. I., r. 937 Second
Wolley Emanuel, riveter Z. C. M. I., r. 937 Second
Woolley F. A., accountant Walker Bros., r. 332 E. Fourth South
Woolley George, student, r. 164 E. Second South
Woolley H. A., sec. S. L. Bldg. and Mfg. Co., r. 251 E. Third South
Woolley L. C., farmer, r. 405 S. Third East
Woolley Maria L. Mrs., wid., r. 324 E. Fourth South
Woolley M. S., clerk 13th ward Co-opr. store, r. 66 I
Woolley Nellie Miss, shoefitter Z. C. M. I., r. 937 Second
Woolley S. A., bishop L. D. S. Ninth ward, r. 405 S. Third East
Woolley Sophia Miss, machinist Z. C. M. I., r. 937 Second
Woolley Stella Miss, machinist Z. C. M. I., r. 937 Second
Woolley T. H. (Woolley Bros.), also tinner, r. 457 S. Third East
Woolley W. D., farmer, r. 324 E. Fourth South
Woolley William, r. 566 W. Seventh South
Woolsey Wm. A., miner, r. 337 W. Fourth South
Wooton Jesse, carrier Deseret News, r. 236 Fifth
Workman Joseph, paperhanger, r. 604 S. Third West
Workman O. G., upholsterer, rear 266 W. First South, r. same
Workman O. G. Jr., delivery clk. A. J. Cushing, r. 266 W. First South

CLIFT HOUSE TABLE is always supplied with the best the market affords.

BUCKLE & SON, Tailors, OPPOSITE WALKER HOUSE, SALT LAKE CITY.

The Finest line of Novelties IN JEWELRY AND FANCY GOODS, at Joslin & Parks.



Workman Wm. G., hoseman No. 1 fire dept., r. 245 E. First South
World Caleb, salt mfg., r. 326 W. North Temple
World John, manager C. World, r. 326 W. North Temple
Worley A. E. Mrs., wid., r. 305 S. Second West
Worley J., harness cleaner Thomas Hall, r. 163 W. Third South
Wormuth Zealous, propr. Colorado chop house, 13 W. Second South, r. same
Worseldine Mary Mrs., wid., r. rear 451 S. Main
Worthen A. M. Mrs., wid., r. 170 D
Worthen Charles H., mason, r. 256 W. Seventh South
Worthen Edwin, mason, r. 170 D
Worthen Eliza A. Miss, bkbinder. Juvenile Bindery, r. 715 S. Second West
Worthen Henry, mason, r. 627 S. Tenth East
Worthen John, mason, r. 715 S. Second West
Worthen John A., mason, r. 170 D
Worthington Hiram John, peddler, r. 149 W. South Temple
Worthington Elizabeth Mrs., wid., r. 114 W. Second South
Wright Abram Jr., carp., r. 335 Third
Wright Alexander, wagon boss Mountain Ice Co., r. 56 and 58 E. Second South
Wright Ann Mrs., wid., r. 603 S. First East
Wright A. R., r. 282 Fourth
Wright C. H., carp., r. 335 Third
Wright Chas. R., salesman D.M.Osborne & Co., r. 635 S. First East
Wright E. A., Mrs., wid., r. 217 E. Fourth South
Wright E. S., manager Deseret Tel. Co., r. 163 S. First West
Wright Geo., mason, r. 544 S. First East
Wright Geo., malster Salt Lake Brewery, r. 1033 E. Fourth South
Wright Hannah L., Mrs., wid., r. 35 S. Seventh West
Wright J. D., watchman Z. C. M. I., r. 21 S. First West
Wright James W., carp., r. 335 Third
Wright John, asst sexton Mount Olivet cemetery, r. cor. Fifth South and Fourteenth East
Wright Joseph B., carpenter, r. 141 N. Fourth West
Wright Martha Mrs., wid., r. 359 S. First West
Wright Mrs., wid., r. 61 E. South Temple
Wright Robert, r. 925 W. First North
Wright Robert, sexton Mt. Olivet Cemetery, r. cor. Fifth South and Fourteenth East
Wright Wm., barber, 60 E. First South, r. 341 S. Second East
Wright Wm. A., teamster, r. 644 S. Sixth East
Wright Wm. B.. bookpr. R. K. Thomas, r. 420 Wall
Wright W. J., r. 341 S. Second East

Lowe & Clasbey, Mechanics' Tools, 32 W. Second South Street.

J. W. SANDERS & CO. PAY THE HIGHEST PRICE FOR Hides, Wool, Skins, Furs, etc., 17 & 19 W. SOUTH TEMPLE.

Optical Goods at—L. Hollander's,—148 Main Street.

Solid Silver Ware at L. HOLLANDER'S, 148 Main St.



Wurzburg L. Mrs., furnished rooms, 21 E. Third South
Wyatt James J., plasterer, r. 102 Pear
Wyeth H. M., mechanic, r. 18 W. Seventh South
Wyeth Minnie Miss, r. 18 W. Seventh South
Wyman F. A. clk. master mechanic's office D. & R. G. Ry., r. —
Wynder Henry E., farmer, r. 208 W. Fifth North
Wyse J. C., waiter Gallagher's restaurant, r. 528 S. Second East
Yard E., civil engineer D. & R. G. W. Ry., r. Metropolitan hotel
Yard Wm., peddler, r. 227 N. Fourth West
Yates Alfred, r. 67 Grape
Yates James A., engineer U. C. Ry., r. 672 W. South Temple
Yates William, teamster, r. 176 S. Sixth West
Yeadon G., night watchman Walker Bros., r. 125 W. Fifth South
Yeager Frank, matchmaker Great Western Match Factory, r. 343 E. Seventh South
Yeager Hiram (Milner & Yeager), r. 343 E. Seventh South
Yearance Frank, stationary engnr. D. & R. G. W. Ry., r. 229 S. Fourth West
YEARIAN W. H. W. (H. Yearian & Co.), r. 62 W. Fourth South
YEARIAN W. H. & Co., gents' fur. goods, 142 S. Main, r. 62 W. Fourth South
Yearsley David, salesman Walker Bros,, r. 136 N. First West
Yee Hop, laundry, r. 214 S. First East
Yensen B. Mrs., wid., r. 149 S. Third East
Yokcumson Martin, domestic White House
YOUNG A. (L. D. and A. Young), r. 164 E. South Temple
Young A. Mrs., wid., r. 174 C
Young A. J., clk. Remington, Johnson & Co., r. 36 S. Third East
Young B. B., music teacher, r. 253 Third
Young Amelia Mrs., wid., r. 6 S. First West
Young Alfles, editor and mgr. Salt Lake Evening Democrat, r. 383 E
Young Alonzo, boots and shoes, r. 164 E. South Temple
Young Bros. (Royal B. & J. O). genl. agts. Domestic sewing machines, 59 S. Main
Young B. H., carpenter, r. 276 E. First South
Young Brigham S. (Heber J. Grant & Co.), r. 56 First
Young Carrington Albert, student, r. 203 S. Fourth East
Young C. D. Mrs., wid., r. 29 S. First East
Young C. L. Miss, comp. Tribune, r. 224 Centre
Young E. C. Mrs., r. 66 Grape
Young Fannie Miss, r. 135 C
Young F. G. Mrs., r. 136 S. Third East
Young Harriet Mrs., wid., r. 61 E. South Temple

Mrs. I. McEwan, 57½ W. First South St. Employment Agency.

Handbills and all kinds of Advertising Matter DISTRIBUTED BY THE DISTRICT TELEGRAPH CO.

THE BEST SET OF TEETH ON A Fine Thick GOLD Plate at TOLHURST BROS., for $35. Silver $25.

Joslin & Parks Are the only Importing and Manufacturing Jewelers In SALT LAKE CITY.



Young H. B., Mrs., 61 W. South Temple
Young Heber (E. J. Swaner & Co.), r. 255 South Temple
Young H. Jr., bookpr. Hardy Bros. & Burton, r. 255 E. South Temple
Young H. O., merchant, r. 73 I
Young Isaac, lab., U. C. Ry., r. 164 S. Third East
Young Jane A. Mrs., wid., r. 135 C
Young Jane C. Mrs., r. 30 W. North Temple
Young John C., reporter Tribune r. 128 Centre
Young John M., bookpr. Clark, Eldredge & Co., r. 856 E. Third South
Young J. O. (Young Bros.), r. 429 S. Main
Young Jos. E., salesman S. P. Teasdel, r. 28 N. Second West
Young John W., railway contractor, r. 74 N' First East
Young J. Washington, r. 30 W. North Temple
Young Joseph (Young Bros.), 28 Church
Young Julia Mrs., wid., r. 655 E. Eighth South
Young Julia Miss, embroideress, r. 655 E. Eighth South
Young L. A. Mrs., wid., r. 224 Centre
YOUNG L. D. (L. D. & A. Zoung), r. Walker House
YOUNG L. D. & A., boots and shoes, 116 S. Main
Young LeGrand, lawyer, r. 201 E. South Temple
Young Lizzie F. Mrs., r. 165 E. South Temple
Young Lorenzo, r. 47 E. First South
Young Lorenzo D., sheep herder, r. 156 W. First North
Young Lucy A. Mrs., wid., r. 223 S. Seventh East, rear house
Young Lucy D., wid., r. 27 E. First South
Young Laura E. Mrs., wid., r. 156 W. First North
Young Margaret Mrs., wid., r. 146 W. Fifth South
Young Martha Mrs., wid., r. 61 E. South Temple
Young Nathan, ice hauler J. Leviberg, r. 548 S. First East
Young Olin, clk. J. Leviberg, r. 136 Third East
Young P. H., r. 61 W. South Temple
Young Phoeby Mrs., wid., r. 628 S. Fifth East
Young Royal B. (Young Bros.), 28 Church
Young R. B. (Young Bros.), r. 433 S. Main
Young Rettie Miss, r. 135 C
Young Sara Mrs., wid., r. 856 E. Third South
Young Seymour B., physician, r. 48 S. Fourth East
Young Susan Mrs., wid., r. 61 E. South Temple
Young Twist Mrs., wid., r. 61 E. South Temple
Young Violate Mrs., r. 135 C
Young Walter S., clk. F. E. Foot, r. 12 E. Fifth South
Young W. G. Jr., clk. Williams & Young, r. 610 W. First South

J. W. SANDERS & CO., SUCCESSORS TO H. B. CLAWSON. 17 & 19 W. South Temple, SHEEP DIP, SHEEP SHEARS, Powder and Fuse Plows.

All Goods Guaranteed at L. Hollander's, 148 Main Street.

Lowe & Clasbey, TINWARE, 32 W. SECOND SOUTH STREET.

FOR Grass & Garden SEEDS Go to ISAAC SEARS, 46 West First South Street.



Youngberg Caroline Mrs., wid., r. 174 E. Second South
Youngberg Charles, miner, r. Franklin Ave.
Youngberg F., bartndr., r. Busbys Lane
Youngberg J. F., boarding house, cor. Plum and Olive, r. same
Youngberg Niles, office boy Horn Silver Mining Co., r. 174 E. Second South
Youngberg Oscar, saloon 51 E. Second South, r. 153 E. Third South cor. Franklin Ave.
Youngberg S. V., printer, r. 51 E. Second South
Youngberg T., boarding house rear 29 S. Commercial
Youngdale C. Mrs., wid., r. 38 S. Tenth East
Younger H. B., palace drug store, r. 10 W. Fourth South
Younger M. F., drug clk. Palace Drg. Store, r. 10 W. Fourth South
Youngson O., r. 43 N. Fifth West
Yule William, salesman Howard Sebree Co., r. 504 S. Main
ZANE CHAS. S., Chief Justice Utah, r. 21 First
Zane John M., clk. 3rd dist. court, r. 21 First
ZANE OLIVER W., ticket clk. D. & R. G. W. Ry. depot, r. 21 First
Zarbuck Julius, mechanic, r. 448 S. Eighth East
Zeidler William, compositor Herald, r. 204 S. West Temple
Z. C. M. I. DRUG STORE, Robt. Cleghorn, mngr., 112 and 114 S. Main
Z. C. M. I. SHOE AND CLOTHING FACTORY, Wm. Henry Rowe, supt., 19 and 21 W. First South
Z. C. M. I. TANNERY, 244 W. Fourth North
Zion's Bazaar, R. S. Waldron, 46 S. East Temple
ZION'S CO-OPERATIVE MERCANTILE INSTITUTION, gen. mdse., 25, 27 and 29 S. Main
ZION'S SAVINGS BANK AND TRUST CO., John Taylor, prest., Thomas G. Webber, cashier, 63 S. Main

Messengers Furnished INSTANTLY. Day or Night, by the District Telegraph Company.

BUCKLE & SON, Tailors, OPPOSITE WALKER HOUSE, SALT LAKE CITY.

REMEMBER THE CLIFT HOUSE Is First Class and ONLY $2.00 per day.

# Grossbeck Bros.

## ELEGANT

# FURNISHED ROOMS

En Suite or Single,

# TO LET!

**In the Wasatch Building, cor. Main and Second South Streets.**

---

## ALSO Real Estate AGENTS.

Property Bought and Sold. Rents Collected,

Taxes Paid. Correspondence Solicited.

## Grossbeck Bros.,

**Wasatch Building,** SALT LAKE CITY, Utah.

For Novelties in Jewelry GO TO L. Hollander's, 148 Main Street.

Dentistry. TOLHURST BROS., 170 Main St. GOLD FILLING $2.50 AND UP; Silver $1.00 & $2.00; Composition $1.

DISTRIBUTED BY THE DISTRICT TELEGRAPH CO.
Handbills and all kinds of Advertising Matter

# A BUSINESS DIRECTORY

OF THE

# CITY OF SALT LAKE:

IN WHICH THE DIFFERENT TRADES AND PROFESSIONS ARE CLASSIFIED AND ARRANGED.

COMPILED EXPRESSLY FOR THIS WORK—1885.



## AGRICULTURAL IMPLEMENTS.

Bennett Bros. 160—162 S. First East
Grant, Odell & Co. 128 S. First East
Howard Sebree Co. 114—118 S. First East
Lyon Isaac L. 167 S. First East
**Lowe Geo. A.** 137 S. First East
Naylor & Pike 127 S. First East
Osborne D. M. & Co. 119—121 S. Main
Peoples' Implement Co. 125 W. South Temple
Warnock R. 103—111 E. First South

## AMMUNITION.

**Carter Thomas** 155 S. Main
**Evans & Spencer** 34 W. Second South

## AMUSEMENTS—PLACES OF.

Deseret Museum 41 W. South Temple
Fuller's Garden Tenth East bet. Fourth and Fifth South
Lindsey's Gardens 21st Ward
Salt Lake Music Hall cor. Third West and First South
Salt Lake Skating Rink 164 S. West Temple
Salt Lake Theater N. W. cor. First East and First South
Walker Opera House 36 W. Second South

## APOTHECARIES.

(*See Druggists—Retail.*)

## ARCHITECTS.

Burton John 118 Second
Harrison E. L. T. 79 W. First South
Kletteng Rich 9 E. First South
Monheim H. 133 S. Main, room 3

## ARMS AND AMMUNITION.

(*See Guns and Sporting Materials.*)

## ART BAZAARS.

Kensington Art School 16 S. Main
Morris R. V. Mrs. 36 S. Main
Long B. S. & Co. 58 S. Main
Savage C. R. 12—14 S. Main

## ARTIFICIAL LIMBS.

**Derrick C. W.** 204 E. Second South

## ARTISTS.

Browning Westley 118 Centre
Clawson J. W. 47 E. First South
Etherington Mary Mrs. 465 S. West Temple
Hammer Paul 153 S. Fourth East
Munroe S. L. Mrs. 76 W. Second South
Pratt Lorus 354 N. Fifth West
Willard L. L. Mrs. 48 E. Third South

## ATTORNEYS-AT-LAW.

Agramonte C. H. M. Y. 12 E. Fifth South
Appleby Wm. P. 575 S. Second West
Bailey T. C. 21 W. Second South
Baskin & Van Horn 119½ S. Main
Bennett, Harkness & Kirkpatrick 163 S. Main
Bird & Lowe 19 W. Second South
Brown Arthur 212 S. Main
Burmlister Theodore 168 S. Main
Critchlow E. B., 212 S. Main
Darke S. W. 110 S. Main
Denny Presly M. 212 S. Main
Dickson & Varian 152 S. Main
Fletcher Geo. B. 115 S. Main, room 9
Gee W. W. 261 S. Main
Gilchrist C. K., room 20, 211 S. Main
Hall & Marshall 159 S. Main

Mrs. I. McEwan, Employment Agency, 57½ W. First South St. P. O. Box 551. Telephone No. 368.

Go to Joslin & Parks For Watches, Diamonds, Jewelry & Silver-Ware.



Hoge E. D. 168 S. Main
Hunter John A., r. 561 E. First South
Jonasson S. J. 173 E. Seventh South
Kaighn M. M. 168 S. Main
Lewis Samuel H. 218 S. Main
Lomax J. D. 170 S. Main
Marshall & Royle 123 S. Main
Maxwell G. R. 276 E. Second South
McCurdy S. P. 316 S. Fourth East
McKay William 133 S. Main
Mills William Gill 101 S. Main
Miner A. 8 E. First South
Noble Duncan, r. 338 H
Patterson Adam S, 218 S. Main
Pearson C. E. 115 S. Main, room 8
Pratt Harmel 19 S. Main
Presley M. 212 S. Main
Richards F. S. 49 S. Main
Rosborough & Merritt 15—19 E. First South
Sheeks & Rawlins 142 S. Main
Snow Zerubbabel 71 E. Second South
Sprague E. T. 232 S. Main
Stayner & Simmons 57 S. Main
Sutherland & McBride 212 S. Main
Watrous H. R. rooms 14 and 15, 211 S. Main
Wenner U. J. 232 S. Main
Whittemore Charles O. 212 S. Main
Williams & Young 41 S. Main
Woods & Hoffman 231 S. Main
Young Alfales Democrat office

ASSAYERS.

Bishop Francis M. 161 S. Main
Currie John 161 S. Main
Foot Frank E. 139 S. Main
Godbe Anthony 79 W. First South
Hodges W. A. 219 S. Main, downstairs
May John L. 133 S. Main, rooms 4, 5
McVicker J. 150—152 S. Main
Simons Charles 150 S. Main
Steward W. G. M. 10 E. Second South
Young Walter S. 139 S. Main

AUCTIONEERS.

Banberger L. E. 225 S. Main
Durgin J. L. 62 W. Second South
Woolf I. 245 S. Main

AWNING MAKERS.

(*See Tent Manufacturers.*)

BAKERIES.

Arnold Henry 22—24 S. Main
Cannegieter J. W. rear 21 S. Seventh West
Gebhardt Andrew 43 E. Second South
Gebhardt George 28 W. First South
Idaho Bakery 41 E. Second South
Miller & Hemmy 18 W. First South
Rix Christian 269 S. Main
Sacramento Bakery 269 S. Main
Scrace Edward 10 S. Main
Solomon Bros. & Gold 64 S. Main
Western Bakery rear 21 S. Seventh West
Tuckett Philip First South bet. Eighth and Ninth East

BANDS—MILITARY.

Fireman's Band, Fireman's Hall
Fort Douglas Band, Fort Douglas
Opera House Band, Walker Opera House
Seventh Ward Band 45—47 W. First South
Sixth Ward Band 45—47 W. First South
Sixteenth Ward Band 45—47 W. First South
Tenth Ward Band 45—47 W. First South
Twenty-First Ward Band 45—47 W. First South

BANKERS.

Jones T. R. & Co. 161 S. Main
**McCormick & Co.** 150 and 152 S. Main

BANKS.

**Deseret National Bank** (The) N. E. cor. S. Main and First South
**Union National Bank** (The) of Salt Lake City, N. W. cor. Main and Second South
Wells, Fargo & Co. 125 South Main
**Zion's Savings Bank and Trust Co.** 63 S. Main

BARBERS.

Auebrey Bros. 21½ E. Second South
Bjorkund Saml. 222 S. Main
Burns John 49 E. Second South
Burns John B. 63 W. First South
Clark Geo. 16 E. First South
Cox Elijah Railroad Exchange Hotel
Cummings A. F. 27 West First South
Diehl Chris 147 S. Main
Edgington L. 27 W. First South
Gordon S. H. Walker House shop
Habish D. H. Clift House
Hartenstein E. A. 8 E. Second South
Heinau M. 232 S. Main
Henneper & Son 141 S. Main
Jackson Wallace 117 S. Main
Martin A. F. 66 E. First South
Murray John J. 66 W. First South
Nesbitt & Taylor 278 S. Main

J. W. SANDERS & CO., 17 & 19 W. South Temple, HIDES, WOOL, FURS, SKINS, ETC.

Quadruple Silver-Ware at L. HOLLANDER'S, 148 Main Street.

Lowe & Clasbey, BUILDERS' HARDWARE, 32 W. Second South St.

Parcels, Notes, Letters, Etc., Delivered Promptly BY District Tel. Messengers.

FOR Grass & Garden SEEDS Go to ISAAC SEARS, 46 West First South Street.



Railroad Exchange Hotel barber shop S. E. cor. S. Temple & Third East
Squires Jas. 14 E. First South
Squires John 57 S. Main
Wasatch Barber Shop 8 E. Second South
Wright Wm. 30 E. First South

BASKET MANUFACTURERS.

**Smith J. S. Mrs.** 20 W. First South

BATH HOUSES.

Burns John 49 E. Second South
Gem Barber Shop 27 E. First South
Heinau M. 232 S. Main
Marier Clement 27 S. Commercial
Walker House Barber Shop basement 256 S. Main
**Warm Springs** cor Eighth North and Second West
**Bazars** (see also art bazars)
Pioneer art bazar 12 and 14 S. Main

BILL POSTERS.

Axtell Levi 534 S. Second East
**Anderson Brothers** 32 S. Main

BILLIARD MANUFACTURERS.

Brunswick Balke & Collender Co. 171 and 173 S. Main, Saml. Levy, agt.

BILLIARD ROOMS.

Armory 29 W. Second South
Brunswick 245 S. Main
Clift House 276 S. Main
Continental Hotel cor. W. First South and West Temple
Eureka 16 E. Second South
Walker House Bechtol & Sands, props.
White House 210 S. Main

BLACKSMITHS.

*(See also horseshoers.)*

City Creek Shop 77 E. North Temple
Delong & Smith 119 and 121 E. Second South
Frost Edwin 319 S. First East
Hopper A. 123 E. Second South
Litchford M. rear 55 S. Commercial
Malquist E. Olive, off S. Commercial
Malquist John cor. Olive and Plum
Milner & Yeager, 221 S. First East
Naylor & Pike 155-159 S. First East
Oblad & Knight 115 and 117 E. Second South
Peck J. A. & Co. 111 N. First West
**Pendleton A. J. & Son** 60 W. Second South
People's Implement Co. 125 W. South Temple
**Rundquist C. F.** 229 S. First East
Speirs Bros. 68 S. Commercial
Watts & Ellerbeck 65 S. Commercial

BOARDING HOUSES.

Claudius Victor 252 S. First East
**Ford John** 261 S. Main
Greene John 10 S. Commercial
Greenig Daniel 34 E. Third South
Helstrom L. rear 59 S. Commercial
**Spencer House** 252 S. First East
Youngberg J. F. cor. Plum and Olive
Youngberg T. rear 29 S. Commercial

BOILER MAKERS.

Haynes & Son 241 W. South Temple

BOOK BINDERS.

**Deseret News** 3 E. South Temple
**Herald** NW. cor. West Temple and First South
**Kelly Bros.** 44 W. Second South

BOOKS AND STATIONERY.

Dwyer M. 76 S. Main
London News Depot 249 S. Fifth West
Parry J. H. & Co. 26 S. Main
**Parsons C. H. & Co.** 209 S. Main
Pembroke H. 72 S. Main
**Raybould W. F.** 172 S. Main
Savage C. R. 12 and 14 S. Main

BOOT AND SHOE MANUFACTURERS.

Z. C. M. I. 19 W. First South

BOOTS AND SHOES.

*(See also Shoemakers.)*

Auerbach F. & Bro. 144 and 146 S Main
Dunford George 124 S. Main
O'Reilly Edward 210 S. Main
Solomon Bros. & Gold 70 S. Main
**Spencer & Kimball** 160 S. Main
**Walker Bros.** cor. Main and W. Second South
Young L. D. & A. 116 S. Main
Z. C. M. I. 21 to 31 S. Main

BOWLING ALLEYS.

Alt Jacob 117 S. Main

PAPER BOX MANUFACTURERS.

Slight Thomas 112 Pear

LOAN BROKERS.

Abrams Mary Mrs. 61 W. First South
Brisacher S. & Co. 263 S. Main

BUCKLE & SON, Tailors, OPPOSITE WALKER HOUSE, SALT LAKE CITY.

STOP AT THE CLIFT HOUSE *And see if you are not Well Satisfied.*

Field and Opera GLASSES AT Joslin & Parks.



**Gillespie J. K.** 240 S. Main
Henry Joseph 113 S. Main
Mills William Gill 101 S. Main
Walters Ichel 30 E. First South
White A. J. Mrs. 34 E. Second South

STOCK BROKERS.

Davis J. G. 152 S. Main

BREWERIES.

**A. Fisher Brewing Co.** bet. 1st and 2nd South and 10th and 11th West
**California Brewery** mouth of Immigration Canyon, office 17 and 19 E. Second South
**Salt Lake City Brewing Co.** 471 to 481 S. Tenth East
Utah Brewery 317 N. Second West

BRICK KILNS.

**Brain Edward** co. V. and Fourth
**Morris Elias** cor. Third West and Eighth South

BRUSH MANUFACTURERS.

Jones Thomas 722 E. Fourth South
Miles Wm. H. 68 S. Commercial
White C. L 8 Back

BUILDERS AND CONTRACTORS.

*(See Also Carpenters.)*

Pioneer Loan and Bdg. Assn. 229 S. Main
**Morris Elias** 21 W. South Temple
Salt Lake Bldg. & Mfg. Co. 224 S. First East

BUTCHERS.

**Amos C. D.** 2 E. Third South
Arbuckle James 672 Second
Braby Edward 303 S. Ninth East
Butler J. E. 460 E. Second South
California Market 233 S. Main

BUTCHERS.

Cook & Glanfield 34 W. First South

MEAT MARKETS.

Everill W. R. 478 Third
Guiver Golden H. 70 E. First South
Hawkes Bros. 204 S. First East
Hayes William 147 N. Second West
**Hepworth John & Son** 274 S. Main
**Hepworth T. & Sons** 62 W. First South
Lannan Martin 233 S. Main
Leaker D. W. 708 E. First South
May Fred J. 50 S. Main
Parry & Giles 378 W. First South
Pell Wm. F. 863 E. Fourth South
**Peterson & West** 24 W. First South and 55 E. Second South
Sherwood Robert 20 S. Main
Thirteenth Ward Meat Market 672 Second
Thurgood George 72 W. First South
Twelfth Ward Meat Market 460 E. Second South
Union Market 50 S. Main
West End Market 378 W. First South
**White & Sons** 38 W. First South
**Wood Wm.** 22 W. First South

CANDY MANUFACTURERS.

*(See Confectioners)*

CALCIMINERS.

**Odell & Son** 128 W. First South
Simpson Bros. 59 E. First South
Vine & Dangerfield 938 E. Second South

CARPENTERS AND BUILDERS.

*(See also Contractors.)*

Adams John & Sons, W. South Temple
Brett James 604 W. North Temple
Chamberlain R. T. 146 E. Fifth South
Folsom H. D. 20 S. First West
Nichols H. W. 352 W. First South
Parks Jake 604 W. North Temple
Russell George 47 S. Commercial
Wilson & Johnson 221 S. Main

CARPET DEALERS.

**Auerbach F. & Bro.** 144—146 S. Main
**Dinwoodey Henry** 37 to 43 W. First South
**Walker Bros.**, cor. S. Main and W. Second South
Z. C. M. I. 21 to 31 S. Main

CARPET WEAVERS.

Bailey George S. 134 W. First South
Bentley John 65 E. First South
Hurlbert Bros. 27 W. First South
Jensen A. Mrs. 106 E. Second South
Larson S. Mrs. 446 S. Fourth East
Whittaker S. H. 116 W. South Temple

CARRIAGE REPOSITORIES.

**Studebaker Bros. Mfg. Co.** 33—35 S. Main
CARRIAGE & WAGON MAKERS,
Busby John E. 62—64 S. Commercial
Deseret Carriage and Wagon Shops 115—117 E. Second South

J. W. SANDERS & CO. PAY THE HIGHEST PRICE FOR Hides, Wool, Skins, Furs, etc., 17 & 19 W. SOUTH TEMPLE.

All Goods Guaranteed at L. Hollander's, 148 Main Street.

Lowe & Clasbey, CUTLERY, 32 W. Second South Street.

Solid Silver Ware at L. HOLLANDER'S, 148 Main St.



Hopper A. 123 Second South
**Kipple Phil.** 20-22 E. Second South
Malquist Edwin, Olive off S. Commercial
Malquist John, cor. Olive and Plum
Naylor & Pike 155—159 S. First East
Oblad & Knight 115—117 E. Second South

WAGON MAKERS.

Puzey Henry, Olive off S. Commercial
**Studebaker Bros. Mfg. Co.** 33—35 S. Main

CARRIAGES—CHILDREN.

Alff Rudolph 140 S. Main
**Dinwoodey Henry** 39 and 41 W. First South
Sorenson & Carlquist 30 W. First South

CHAIR MANUFACTURERS.

*(See also Furniture Manufacturers.)*
Cotton John 604 W. North Temple

CHEMISTS.

*(See also Assayers; also Druggists Retail.)*
Kingsbury J. T. 120 W, South Temple
Mackie Simon F. 76 W. Second South

CHIMNEY SWEEPERS.

Alstrom J. F. 247 E. First South
Fowler William 173 E

CIGAR MANUFACTURERS.

**Levy Samuel** 171—173 S. Main

CIGARS AND TOBACCO.

Harris Ed 12 E. First South
Leviberg J. 156 S. Main
**Levy Samuel** 171—173 S. Main
**Malsh J. & Co.** 229 S. Main
Phillips M. C. 174 S. Main

CIVIL ENGINEERS.

*(See Engineers Civil.)*

CLOAKS AND SUITS.

**Auerbach F. & Bro.** 144—146 S. Main
Cohn Bros. 118 S. Main
**Noble, Wood & Co.** 80 W. Second South
Thomas R. K. 102—104 S. Main
**Walker Bros.** N. W. cor. Main and W. Second South
Z. C. M. I. 21—31 S. Main

CLOTHING MANUFACTURERS.

Z. C. M. I. 19—21 W. First South

CLOTHING—RETAIL

**Auerbach F. & Bro.** 144—146 S. Main
Bamberger & Co. 225 S. Main
Barton & Co. 44 S. Main
Golding L. 205—207 S. Main
Goldsmith & Co. 163—165 S. Main
Jennings Thomas W. 35 W. First South
Lipman Morris H. 175—177 S. Main
Nathan Samuel J. 149 S. Main
O'Reilly Edward 210 S. Main
Z. C. M. I. 21—31 S. Main

COAL DEALERS.

*(See also Wood and Coal,)*
**Colorado Coal and Iron Co.** Wasatch Building, room 22
Harris Thomas 141 rear S. West Temple
Home Coal Co. 29½ W. First Temple
**Pleasant Valley Coal Co.** 211 S. Main, room 2
Sells, Burton & Co. 145 S. Main
**Union Pacific Ry. Coal Department** 201 S. Main

COLLECTORS.

American Mercantile and Collection Agency 168 S. Main, rooms 1—4
**Darke & Fuller** 110 S. Main
Gilchrist George

COMMISSION MERCHANTS.

Jungk & Fabian 49 S. Main

CONFECTIONERS.

**Arbogast Geo.** 48 E. First South
Brown James 69 E. First South
Harris John 15 S. Commercial
**Morton E. L. Mrs.** 38 W. Second South
Trumbo & Boggs 120 S. Main
Willetts F. W. 35 E. First South

CONTRACTORS.

*(See also Carpenters and Builders.)*
Carroll Henry G. & Sons 387 H
Gray John C. 220 S. First East
**Mulholland David** 705 Fourth
**Watson Bros.** 77—79 W. South Temple

CONTRACTORS—RAILROAD.

**Smith & Doremus** 35 W. First South
Utah Contract Co. 35 W. First South

COOPERS.

Lang N. J. 279 S. First East

Messengers Furnished INSTANTLY, Day or Night, by the District Telegraph Company.

TOLHURST BROS., 170 S. MAIN ST. DENTAL PARLORS.

Mrs. I. McEwan's EMPLOYMENT AGENCY. *Male and Female Help obtained.*

J. W. SANDERS & CO., SUCCESSORS TO H. B. CLAWSON. 17 & 19 W. South Temple, SHEEP DIP, SHEEP SHEARS, Powder and Fuse Plows.

Joslin & Parks Are the only Importing and Manufacturing Jewelers In SALT LAKE CITY.



CORSETS.

(*See Dry Goods, and Ladies' Furnish. Goods*)

CCACKER BAKERIES.

Eagle Cracker Bakery, 720 S. Second West
**Utah Cracker Factory,** 27 E. Third South

CROCKERY AND GLASSWARE.

Alff Rudolph, 140 S. Main
**Little, Roundy & Co.,** 54 S. Main

CUTLERS.

Clayton John, 33 S. Commercial
Pearson T. K., 51 S. Commercial

DANCING ACADEMIES.

Almy L. E. Miss, 58 W. Second South
Sheldon Samuel, 21 W. Second South

DENTISTS.

**Barlow Jas. M.** 375 W. First South
Chapman & Whytock 36 W. Second South
Clawson Frederick 47 E. First South
Clawson S. H. 47 E. First South
Clawson T. A. 47 E. First South
**Davis R. L.** 168 W. Third South
Dunford A. B. 140 S. Main
Hitchcock J. W. 211 S. Main
Keysor J. B. Herald Building
**Nichols F. C.** 261 S. Main
Sharp & Taylor 28 W. First South
Thomas J. 170 S. Main
**Tolhurst C. E.** 170 S. Main

DRESSMAKERS.

Anderson C. Miss 106 Centre
Bird E. H. Mrs. 328 W. Third South
Boughton Amelia Miss 59 E. First South
Buckwalter H. Mrs. 158 W. First South
Bristow Sarah Mrs. 73 W. First South
**Bywalter S. A. Miss** 415 N. Second West
Cole N. Mrs. 73 E. Third South
Cox Eliza L. Mrs. 434 W. North Temple
Cummins M. Mrs. 56 W. Third South
Dykes E. A. Mrs. 238 W. First South
Eliason G. Mrs. 256 E. Second South
Esteroldt L. Mrs. 255 W. First South
Gillett M. C. Mrs. 454 E. Fourth South
Griffith Nellie Miss 106 N. East Temple
Hall F. E. Mrs. 143 E. Third South
Hargrove Miss S. Herald Bldg. rm. 6
Jackson Minnie Mrs. 65 E. Third South
Lapham M. G. Mrs. 42 W. First South
Lyons Jennie 116 W. Second South
Mahon Emma Mrs. 63 W. First South
Mather Sisters 76 W. Second South
Miller Eliza Mrs. 357 E. Third South
Pickering E. Mrs. 1009 E. South Temple
Pratt S. A. Mrs. 410 E. Second South
Skilhorn Wm. Mrs. 531 S. First East
Sloan P. L. Mrs. 164 S. Second East
Spencer H. E. Mrs. 279 S. Third East
Stevenson M. L. Mrs. 225 W. First South
Taylor J. A. Mrs. 32 S. Main
Thomas L. M. Miss. 550 E. Third South
Watson Amelia Miss 70 W. First South
Watson M. E. Mrs. 70 W. First South
Wheeler M. A. Mrs. 113 E. Second South
Wiseman C. Mrs. 441 S. West Temple

DRUGGISTS.

**Godbe, Pitts & Co.** wholesale and retail, 101 S. Main
Hollander & Co. 144 S. Main
Moore, Allen & Co. 122 S. Main
**Roberts & Nelden,** wholesale and retail 220 S. Main
Sharp J. S. 257 S. Main
Smith A. C. & Co. 179 S. Main
Furngren Daniel 79 E. Second South
Wasatch Pharmacy (Moore, Allen & Co.) 272 S. Main
Z. C. M. I. 112 and 114 S. Main

DRY GOODS.

Alexander D. & Co. 48 S. Main
Ashworth Mrs. B. 704 E. Seventh South
**Auerbach F. & Bro.** 144, 146 and 148 S. Main
Clawson S. who. 51 and 53 S. Main
**Cohn Bros.** 118 S. Main
Donelson C. M. & Co. 158 S. Main
Eardly James 631 S. Main
Galligan John 69 W. First South
Hardy Bros. & Burton 28—30 S. Main
Nielsen L. G. 277 E. Fifth South
Phelps H. E. 68 S. West Temple
Thomas R. K. 102—104 S. Main
**Walker Bros.** N. W. cor. Main and Second South
Wayman John, 679 S. First East
Wilkinson C. G. 418 E. Fifth South
Woolley Bros. 455 S. Third East
Z. C. M. I. 21—31 S. Main

DYERS AND SCOURERS.

City Steam Dye Works 146 S. First East

L. HOLLANDER, 148 Main Street, Fine Watches and Jewelry.

Lowe & Clasbey, TINWARE, 32 W. SECOND SOUTH STREET,

FIRE, POLICE, PHYSICIAN AND MESSENGER CALL BOXES
FURNISHED BY THE
District Telegraph Co.

FOR Grass & Garden SEEDS Go to ISAAC SEARS, 46 West First South Street.



Knolden Geo. Mrs. 545 E. Third South

ELECTRIC LIGHT COMPANIES.

Rocky Mountain Electric Co. 76 W. Second South
Salt Lake Power Light and Heating Co. 76 W. Second South

EMBROIDERY STAMPERS.

Druce Henry, 74 S. Commercial
**Kensington Art School** 16 S. Main
**Long B. S. & Co.** 58 S. Main

EMPLOYMENT OFFICES.

**McEwan I. Mrs.** 67 W. First South
White A. J. Mrs. 34 E. Second South

ENGINEERS.

*(Civil and Mining.)*

Bedolfe M. H. 76 W. Second South
**Bredemeyer W.** (Hooper & Eldridge block) 49 S. Main
Browne & Brooks 115 S. Main, rooms 6 and 7
Campbell J. W. 315 S. First West
Dagget Ellsworth, S. Fifth East
Doremus A. F. 226 N. Second South
Gillette E. 76 W. Second South
Gorlinski Robt. 67 W. First South
Ricketts Wm. Henry 448 S. Third East
Stevenson Charles L. 231 S. Main
Van Deusen B. B. 76 W. Second South, room 16
Wilder Edward B. 212 S. Main
Wilder E. B. 159 S. Main
Wilkes Edmund 131 S. Fourth East

ENGRAVERS.

Druce H. 74 S. Commercial
**Held John** 72 S. Main

EXPRESSES.

D.& R. G. cor. Second South and Main
**Pacific Express Co.** 73 S. Main
People's For. Co. 11 W. Second South
Salt Lake Transfer Co. 35 and 37 W. Second South, Mulloy & Paul props.
Utah Forwarding Co. 9 E. First South
Wells, Fargo & Co. cor Second South and Main

FANCY GOODS.

*(See dry goods.)*

Long B. S. & Co. 58 S. Main

FEED MILLS.

Lefler J. M. 867 E. Ninth South
Pioneer Patent Mills 53 E. North Temple
Pugsley Phillip Second West, between Fourth and Fifth North

FEED STORES.

*(See hay and grain.)*

FISH—Fresh.

Abrams Lewis S. 68 W. First South
**Coffee John** 137 and 139 S. Main
Freeman John H. 324 S. Eighth East
Smith W. S. 8 E. First South

FISHING TACKLE.

**Carter Thos.** 155 S. Main
**Evans & Spencer** 34 W. Second South

FLORISTS.

**Chamberlain John W.** 215 S. Fourth West
**Due O. F.** 230 W. Third South
**Laker E.** 842 E. Third South
**Maxwell J. L.** 321 E. Fifth South
**Reading John** W. Second South

FLOUR.

Armstrong Thos. C. 30 E. First South
Bailey & Son 214 S. Main
Sears & Liddle 22 E. First South

FLOUR MILLS.

Lefler J. M. 867 E. Ninth South
Pioneer Pat. Mills 53 E. North Temple
Pugsley Phillip Second West, bet. Fourth and Fifth North
Wasatch Pat. Roller Mills office, 20 E. Second South; mills 3 miles south, on State Road

FOUNDRIES.

**Davis, Howe & Co.** 115 N. First West
Hodge Wm. 48 N. Seventh West
Salt Lake City Foundry and Manufacturing Co. (The) Third West, bet. First and Second South
Silver Iron Wks. 149 W. North Temple
Smith John M. 171 W. First North
Tuckfield J. W. & Son 535 S. First East
Washington Foundry 535 S. First East

FORTUNE TELLERS.

Davis Alice P. 44 E. First South
Payne Alice P. 44 E. First South

FRUIT.

Coffee John 137 and 139 S. Main
Cooper Walter 56 S. Main
Durst C. B. 252 S. Main
Marquetts Geo. B. 54 E. First South

BUCKLE & SON, Tailors, OPPOSITE WALKER HOUSE, SALT LAKE CITY.

REMEMBER THE CLIFT HOUSE *Is First Class and ONLY $2.00 per day.*

Remember that JOSLIN & PARKS Number is
170 SOUTH MAIN STREET.



Price & Needham 254 S. Main
Price Walter 58 W. First South
Smith Wilson S. 8 E. First South

FURNISHED ROOMS.

Fowler V. Mrs. 133 W. Third South
Hill Mary A. Mrs. 22 S. First East
Hucking Jane Mrs. 254 S. Second East
Hyde Catharine Mrs., r. Victoria Place
Lamb Mrs. 174 S. West Temple
**Lawson Martha Mrs.** 72 S. Fourth West
Madsen Lucy Mrs. 55 E. First South
Moritz A. Mrs. 350 S. West Temple
Sheehan Hannah Mrs. 267 S. First East
Thompson E. Mrs. 72 W. Second South
**Tufts Elbridge** 118 E. Third South
Von Trott Anna Mrs. 235 S. First East

FURNISHING GOODS—LADIES.

*(See also Dry Goods.)*

Allen Louisa 71 E. Second South
**Auerbach F. & Bro.** 144—146 S. Main
Cohn Bros. 118 S. Main
Donelson C. M. & Co. 158 S. Main
Thomas R. K. 102—104 S. Main
**Walker Bros.** N. W. cor. Main and Second South
Z. C. M. I. 21—31 S. Main

FURNISHING GOODS—MEN'S.

Bamberger & Co. 225 S. Main
Jenning Thomas W. 35 W. First South
Goldberg L. 205—207 S. Main
Goldsmith & Co. 163—165 S. Main
Lipman Morris H. 175—177 S. Main
Mullet G. & Co. 216 S. Main
Nathan Samuel J. 149 S. Main
**Yearian W. H. & Co.** 142 S. Main

FURNITURE.

Barratt Bros. 141—149 S. Main
Burton, Gardner & Co. 36 S. Main
Co-Operative Furniture Co. 108 W. South Temple
**Dinwoodey Henry** 37—43 W. First South
Engstrom John P. 69 E. Second South
Madsen P. W. 42 S. Main 51—53 E. First South
Sorensen & Carlquest 30 W. First South

FURNITURE MANUFACTURERS.

Anderson Peter 822 E. First South
Co-Operative Furniture Co. 102—106 W. South Temple
Dinwoodey Henry 37—43 W. First South
Sandberg John C. 108 W. South Temple

FURRIERS.

Anderson Andrew 74 S. Commercial
**Noble, Wood & Co.** 80 W. Second South

GAS COMPANIES.

Salt Lake City Gas Co. 49 E. First South

GENERAL MERCHANDISE.

Alexander D. & CO. 48 S. Main
Barnes & Davis 128 S. Main
Bowman Robert 55 Pear
Braby Edward 303 S. Ninth East
Branting E. T. 665 S. Fourth East
Burleigh William 1135 Second
Butterworth A. Mrs. 302 S. Third West
Cartwright John 538 S. First East
Condie & Burt 329 W. Fifth South
Connelly John 156 E. Third South
Durbar W. E. 108 E
Dunkley A. 68 S. Main
Eighteenth Ward Co-Op. 277 C
Eleventh Ward Co-Op. Store 702 E. First South
Evans H. F. 111 S. Fifth West
Fifteenth Ward Co-Op. 340 W. First South
Frantzen Anders 32 E. First South
Gronlund N. J. 176—178 N. Second South
Hancock Jabez H. 180 W. South Temple
Hardy Bros. & Burton 28—30 S. Main
Hawkins Emma Mrs. 246 W. South Temple
Hiel Caroline 371 N. Fifth West
Irvine George 576 S. Fourth West
Jones John W. 56 E. First South
Knight R. J. 333 Sixth
Lawson G. L. 625 E. Second South
Marks A. Mrs. 76 W. First South
McMaster W. A. 904 E. First South
Midgley J. H. 513 E. Third South
Morris Elias 32 S. Main
Newman M. A. 736 W. North Temple
Newsome Catharine Mrs. 877 E. Second South
Peterson J. A. 67 E. Third South
Pinnock William 878 E. Fourth South
Reynolds Andrew 173 S. West Temple
Shingleton S. 276 N. Sixth West
Snarr James T. 324 W. Sixth South
**Teasdel S. P.** 132—138 S. Main

J. W. SANDERS & CO., SUCCESSORS TO H. B. CLAWSON. 17 & 19 W. South Temple, SHEEP DIP, SHEEP SHEARS, Powder and Fuse Plows.

Watches & Jewelry repaired at L. HOLLANDER'S 148 Main St.

Lowe & Clasbey, CUTLERY, 32 W. Second South Street.

For Novelties in Jewelry GO TO **L. Hollander's,** 148 Main Street.



Tenth Ward Co-op. 425 S. Eighth East
Thirteenth Ward Co-op. Store 69—71 S. Main
Ure Brothers 20 S. Sixth West
Woodford E. 458 E. Second South
**Zion's Bazar** 46 S. Main

GENTS. FURNISHING GOODS.
*(See Furnishing Goods—Men's.)*

GLASSWARE.
*(See Crockery and Glassware.)*

GLOVE CLEANERS.
*(See Dyers.)*

GLOVE MANUFACTURERS.

Anderson A. 74 S. Commercial

GOLD & SILVER REFINERIES.
*(See also Assayers, also Chemists.)*

GRAIN DEALERS.
*(See also Hay and Grain.)*

Salt Lake Forwarding Co. cor. Second South and Fifth West

GROCERS.

Ashworth B. Mrs. 704 E. Seventh South
Aubrey Thomas 73 E. Second South
Bailey & Son 214 S. Main
Balmforth Charles 243 S. Main
Barton S. L. 325 S. First West
Bergstrom C. M. 1043 E. Third South
Bowring W. C. 60 W. First South
Brooks Geo. F. 50 W. FirstSouth
Brown Saml. J. 353 E. Fourth South
Brown Walter C. 128 N. Sixth West
Burnett Wm. Sr. 225 I
Cecil J. B. 265 S. Main
Chadd M. 74 W. First South
Clark, Eldridge & Co. (wholesale) 47 and 49 S. Main
Culmer G. F. & Bro. 20 to 26 E. First South
Cushing A. J. 54 W. First South
**Cutler J. G. & Bro.** 48 W. First South
Dahlquist L. 235 E. Fifth South
Davis E. W. 168 W. South Temple
D'Sheming Bros. 537 N. First West
Dunbar W. C. 108 E
Durst Chas. B. 252 S. Main
Eardly Jas. 631 S. Main
Eddington Wm. & Son 78 and 80 W. First South
Edwards M. Mrs. 544 E. Fourth South
Ehrngren John 157 W. South Temple
Furster J. B. 70 E. Second South
Tyson H. E. 40 W. First South
Glen Alexander 646 S. First West
Greenburg F. T. 379 W. First North
Hardy Bros. & Burton 28 and 30 S. Main
Hardy & Jennens 26 W. First South
Harper T. E. 75 E. Second South
Hart Charles H. 238 S. Main
Hollberg C. B. 136 M
Husbands Bros. 66 W. Second South
Irvine Joseph 757 S. Second East
Johnson John 40 Franklin Ave.
Johnsons John 57 E. Second South
Kahn Bros. 131 and 133 S. Main
Love David 577 W. Fourth South
Lucas James 52 E. First South
Mayer Joseph A. 378 S West Temple
McDonald John 268 S. Main
Neighbor's Grocery Store (The) 20 S. Sixth West
Nielsen L. G. 277 E. Fifth South
Patten Thomas C. 74 E. First South
Petersen E. I. 116 E. Second South
Pickering Edwin 29 E. Second South
Pickering Wright 451 S. Seventh East
Price W. L. 58 W. First South
Price & Needham 254 South Main
Prichard E. S. Mrs. 210 S. First East
Raddow J. H. 57 W. First South
Reese George
Rodgers Geo. S. 164 W. Second South
Simpson C. 120 W. South Temple
Stirling James 344 E. Fifth South
Taylor Stanley 441 W. First North
Tobias Marks 218 S. First East
Van Horn Henry 45 E. First South
Watson M. Mrs. 70 W. First South
Wayman John 679 S. First East
Webb E. Mrs. 451 S. Eighth East
Wilkinson C. G. 418 E. Fifth South
Wilkinson Wm. B. 176 S. First West
Willoughey J. 42 S. Tenth East
Woolley Bros. 455 S. Third East

GUNS AND SPORTING MATERIALS.

**Carter Thomas** 155 S. Main
Evans & Spencer 34 W. Second South

GUNSMITHS.

Beard W. T. 49 W. First South
Heusser Jacob 14 S. Commercial

GYMNASIUMS.

**Olympic Club** at the Pavilion

HUMAN HAIR.

Clinton Emma Mrs. 65 W. First South
Wilkinson W. B. Mrs. 31 W. First South

Parcels, Notes, Letters, Etc., Delivered Promptly BY District Tel. Messengers.

THE BEST SET OF TEETH ON A Fine Thick GOLD Plate at TOLHURST BROS., for $35. Silver $25.

**Mrs. I. McEwan,** 57½ W. First South St. Employment Agency.

J. W. SANDERS & CO. PAY THE HIGHEST PRICE FOR Hides, Wool, Skins, Furs, etc., 17 & 19 W. SOUTH TEMPLE.

Diamonds, LOOSE & MOUNTED, —AT— Joslin & Parks.



HARDWARE.

Barnes & Davis 128 S. Main
**Cunnington & Co.** 80 S. Main
**Lowe & Clasbey** 32 W. Second South
Madsen P. W. & Co. 51 and 53 E. First South
**Scott Geo. M. & Co.** 166 and 168 S. Main
**Teasdel S. P.** 132—138 S. Main
Walsh Oliver 77 W. First South
Z. C. M. I. 21—31 S. Main

HARNESSMAKERS AND SADDLERS.

Borg L. P. 552 First East
Cheshire & Baxter 52 E. Second South
**Christensen N. C. & Bro.** 28 E. Second South
**Crow C. H.** 46 S. Main
Gustaveson C. J. 66 and 68 E. Second South
Jenkins J. W. & Sons 162 and 164 E. Second South
**Pickard W. L.** 30 W. Second South
Platt F. 40 E. Second South
Sanders W. C. 62 E. Second South

HATS AND CAPS.

**Auerbach F. & Bro.** 144 and 146 S. Main
Barton & Co. 44 S. Main
Dunford Geo. 124 S. Main
Goldberg L. 207 S. Main
Goldsmith & Co. 165 S. Main
Hardy Bros. & Burton, 28 & 30 S. Main
Jennings T. W. 35 W. First South
Lipman Morris, 175 and 177 S. Main
Marks Mrs. A. 76 W. First South
Mullett G. & Co. 216 S. Main
Nathan S. J. 151 S. Main
**Noble, Wood & Co.** 80 W. Second South
**Teasdel S. P.** 132 S. Main
**Walker Bros.** 176 S. Main
Z. C. M. I. 21—31 South Main

HAT MANUFACTURERS.

Goddard G. & Co. 49 S. Main

HATTERS.

**Noble, Wood & Co.** (wholesale and retail) 80 W. Second South

HAY AND GRAIN.

**Armstrong Thos. C. Jr.** (retail), 30 E. First South; wholesale, cor. Second South and Fourth West
Bailey & Son 214 S. Main
Giles H. E. 358 W. First South
**Sears Isaac** 46 W. First South
Sears & Liddel, 22 E. First South

HERMETICALLY SEALED GOODS.

Lynberg Fred G. (fruit) 44 and 46 E. First South
Pioneer Fruit Packing House 44 and 46 E. First South

HIDES AND WOOL.

Cohn H. & Co. 333—335 S. First East
**Pickard W. L.** cor. Third South and Third West
**Sanders J. W. & Co.** 17 and 19 W. South Temple
Summerhays J. W. & Co. 45 and 47 S. Third West

HORSESHOERS.

*(See also blacksmiths.)*

Andrews Bros. Fourth South, between Second and Third West
Delong & Smith 119 and 121 E. Second South
Evans T. L.
Frost Edwin 319 S. First East
Malquist Edwin — Olive
Malquest John cor. Plum and Olive
Milner & Yeager 221 S. First East
Peck J. A. & Co. 111 N. First West
**Pendleton A. J. & Son** 60 W. Second South
Pendleton & Naylor 69 S. Commercial
Peoples' Implement Co. 125 W. South Temple
Puzey Henry — Olive
Reese John 5th East bet. 5th and 6th South
Speirs Bros. 68 S. Commercial
Watts & Ellerbeck 55 S. Commercial

HOSIERY MANUFACTURERS.

Luke George A. 25 W. First South

HOSPITALS.

Deseret (The) 206 N. Second West
County Second North bet. Third and Fourth West
Holy Cross First South Temple and Eleventh East
St. Mark's Hospital 272 S. Fifth East

HOTELS.

City Hotel 144 W. First South
**Clift House, S. C. Ewing** cor. Main and Third South

All Goods Guaranteed at L. Hollander's, 148 Main Street.

Lowe & Clasbey, Miners' Supplies, *32 West Second South Street.*

District Telegraph **Messengers** do all kinds of Errands.

BUY YOUR GRAIN, FEED, ETC., OF **Isaac Sears,** 46 W. First SOUTH STREET.



**Continental Hotel,** G. S. Erb SW. cor. West Eemple and First South
Metropolitan 76, 78 and 80 W. Third South
Overland House, Wm. A. Pitt 262, 264 and 266 S. Main
Palace 271, 273 and 275 S. Main
**Railroad Exchange Hotel** S. East South Temple and Third West
Shear K. Mrs. 271, 273 and 275 S. Main
St. James 319 to 323 S. Main
**Valley House** SW. cor. West and South Temple
**Walker House,** G. S. Erb 242 to 250 S. Main
White House, Augustus Podlich propr. 204, 206 and 208 S. Main

ICE CO.'S.

Mountain Ice Co. 56 and 58 E. Second South

INSURANCE AGENTS.

Anderson Hugh 133 S. Main
Grant Heber J. & Co. 38 S. Main
Smedley Wm. E. 115 S. Main, room 2
White & Smith 34 E. Second South

INSURANCE COMPANIES.

Ætna of Hartford 133 S. Main
Agricultural of London 115 S. Main, room 2
American Central of St. Louis 133 S. Main
American Fire of Philadelphia 38 S. Main
British American Toronto 115 S. Main, room 2
California of San Francisco, Cal. 133 S. Main
City of London 115 S. Main, room 2
Connecticut of Hartford 133 S. Main
Commercial Union of London 133 S. Main
**Fireman's Fund of San Francisco** 133 S. Main
Fire Assn. of London 115 S. Main, rm. 2
Fire Assn. of Philadelphia 115 S. Main room 2
German American of N. Y. 38 S. Main
Guard of Philadelphia 115 S. Main, room 2
Guardian of London 115 S. Main, rm. 2
Hartford Fire of Hartford 38 S. Main
Home of New York 38 S. Main
Imperial London, Northern & Queen Ins. Co. 133 S. Main
Liverpool, London & Globe 38 S. Main
London & Lancanshire 115 S. Main, room 2
Manchester Fire Ins. Co. of England 115 S. Main room 2
National of Hartford 115 S. Main r. 2
New Orleans Ass'n 115 S. Main r. 2
New York Life 133 S. Main
Niagara Fire of New York 38 S. Main
North America of Philadelphia 38 S. Main
North British & Mercantile 133 S. Main
Oakland Home of California 115 S. Main room 2
Pennsylvania Fire of Philadelphia 38 S. Main
Pennsylvania of Pittsburgh 115 S. Main room 2
Phœnix of New York 115 S. Main r. 2
Phœnix of Hartford 38 S. Main
Phœnix of London 115 S. Main room 2
Peoples of Pittsburgh 115 S. Main r. 2
Scottish Union & National 133 S. Main
South British & National of N. Z. 115 S. Main room 2
Springfield Fire & Marine 115 S. Main room 2
St. Paul 133 S. Main
Sun of California 115 S. Main room 2
Teutonia of New Orleans 115 S. Main room 2
Traders of Chicago 115 S. Main room 2
Travelers' Accident of Hartford 133 S. Main
Union of San Francisco 133 S. Main
Western Assurance of Toronto 133 S. Main

INTELLIGENCE OFFICES.

*(See Employment Offices.)*

IRON—PIG.

**Colorado Coal and Iron Co.** Wasatch Building, room 22

IRON AND STEEL.

**Cunnington & Co.** cor. Main and First South
**Lowe Geo. A.** 137 S. First East
Lyons Isaac 167 S. First East
**Scott Geo. M. & Co.** 168 S. Main
Z. C. M. I. 21—31 S. Main

IRON DOORS, SHUTTERS, ETC.

*(See also Machinists.)*

Carroll Henry G. & Sons 387 H

IRON FOUNDRIES.

**Davis, Howe & Co.** 115 N. First West
**Eagle Foundry and Machine Co.** 73—79 W. Second South
Excelsior Foundry 347—351 N. Sixth South

**BUCKLE & SON,** Tailors, OPPOSITE WALKER HOUSE, SALT LAKE CITY.

**STOP** AT THE CLIFT HOUSE
*And see if you are not Well Satisfied.*

Go to Joslin & Parks For Watches, Diamonds, Jewelry & Silver-Ware.



Hodge William 48 N. Seventh West
Smith John M. 171 W. First North

JEWELERS.

Asmussen C. C. 62 S. Main
**Eliason O. L.** 162 S. Main
**Hollander Leo** 148 S. Main
James D. J. 64 W. First South
**Joslin & Park** 170 S. Main
Swaner E. J. & Co. 110 S. Main

JEWELERS.

*(See Watchmakers and Jewelers.)*

KNITTING FACTORIES.

**Deseret Knitting Factory** 320 W. Sixth North
Knighton George 464 N. Second West
**Pearson William** 320 W. Sixth North

LADIES' FURNISHING GOODS.

*(See Furnishing Goods Ladies.)*

LAUNDRIES.

Brewster George 976—980 First
City Laundry 253 S. Third West
Post Laundry 976—980 First
**Troy Steam Laundry** 142 S. Main

LIBRARIES.

Firemen's Library Fireman's Hall
Law Library 211 S. Main
Masonic 163 S. Main
Odd Fellows 261 S. Main
Territorial Library 49 S. Main

LAWYERS.

*(See Attorneys-at-Law.)*

LEAD WORKS.

Germania Lead Works 161 S. Main

LIME.

Jones G. R. rear 23 W. South Temple
**Pascoe F. A.** 108 W. First South
**Utah Lime and Cement Co. (The)** Warwick Block 108 W. First South

LIQUORS.

*(See Wines and Liquors.)*

LIVERY STABLES.

*(See Stables.)*

LOCKSMITHS.

Barker Joseph 70 S. Commercial
Pearson Thomas K. 51 S. Commercial

LODGINGS.

*(See also Boarding, also Hotels.)*

Denver House 241—245 S. Fifth West
Donelson House 147—149 E. Second South

LUMBER.

Eardley James W. 340 S. First East
**Horkin P.** 116 W. First South
**Kirkham, Radden & Co.** 323 S. First East
**Mason & Co**, 225 W. Temple
**Sells & Co.** 150—152 W. First South
**Sierra Nevada Lumber Association (The)** 35 S. Third East
Salt Lake City Lumber Yard, 323 S. First East
**Taylor, Romney & Armstrong** S. W. cor. South Temple and Second West

LUNCH STANDS.

Aubrey Thomas 62 E. First South
Fountain Lunch Stand 115 S. Main

MACHINERY—IMPORTERS AND DEALERS.

**U. and M. Machinery Co.** 259 S. Main

MACHINISTS.

*(See also Iron Foundries.)*

**Davis, Howe. & Co.** 115 N. First West
Eagle Foundry and Machine Co. 73—79 W. Second South
**S. L. Foundry and Mfg. Co.** Third West bet. First and Second South
Washington Foundry and Machine Shop 533 S. First East

MARBLE WORKS.

**Brown's Marble Works** 6 E. South
**Morris Elias** 21 W. South Temple
Peterson John 123 W. South Temple
Watson Bros. 77—79 W. South Temple

MATCH MANUFACTURERS.

Dahlquist L. & Co. 615 S. Third East
Great Western Match Factory 615 S. Third East

MEAT MARKETS.

*(See Butchers.)*

J. W. SANDERS & CO., 17 & 19 W. South Temple, HIDES, WOOL, FURS, SKINS, ETC.

Optical Goods at—L. Hollander's,—148 Main Street.

Lowe & Clasbey, BUILDERS' HARDWARE, 32 W. Second South St.

DIAMOND JEWELRY at **L. Hollander's,** 148 Main St.



MERCANTILE ACENCIES.

**Bradstreet's Agency** Union Block 261 S. Main
Dun R. G. & Co. 36 W. Second South

MIDWIVES.

Conley Caroline Mrs. 171 Oak
Gillespie Mary 159 W. South Temple
Vincent Jane 644 E. Third South
Westerman Eliza 445 W. Third North

MILLINERS.

Burrows M. J. Mrs. 18 S. Main
**Button & Boyan** 41 S. Main
Dye C. E. Mrs. 16 S. Main
**Long B. S. & Co.** 58 S. Main
Madsen Annie Mrs. 59 E. First South
Nordlinger A. Mrs. 228 S. First East
Rumel A. Mrs. Herald Building

MILLINERS.

Simon Brothers 21 W. First South
Wilkinson W. B. Mrs. 31 W. First South

MINE OPERATORS.

Beck John
Bamberger S. 231 S. Main
**Fox M. C.** 11 E. First South
Gilmer, Salisbury & Co. 123 S. Main
Hanauer A. 150 S. Main
James W. F. 117 S. Second East
**Lawrence Joab** 11 E. First South
Lawrence H. W. 79 W. First South
Packard John Q. r. Walker House
**Read Charles** 11 E. First South
Travis E. J.

MINING COMPANIES.

**Apex Mining Co.** 11 E. First South
Bellevue & Idaho M. Co. 115 S. Main, room 2
Currier M. Co. 115 S. Main, room 3
Emerson M. Co. 115 S. Main, room 3
Horn Silver Mining Co. 9 E. First South
**Joab Lawrence Co. (The)** 11 E. First South
Ontario Silver Mining Co. 29½ W. First South
Overland M. Co. 115 S. Main, room 3
Sampson S. M. Co. 231 S. Main
Silver Mountain M. Co. 239 S. Main
Triumph M. Co. 115 S. Main, room 3
Uintah M. Co. 231 S. Main
Utah Consolidated Silver and Gold Mining Co. 49 S. Main
Washington Mining Co. 115 S. Main, room 3

MODEL MAKERS.

Carroll Henry G. & Sons 387 H

MONEY BROKERS.

*(See Brokers.)*

MUSEUMS.

**The Deseret** 41 W. South Temple

MUSIC DEALERS AND MUSICAL INSTRUMENTS.

**Calder David O.** (estate) 45—47 W. First South
**Careless Geo. & Co.** 33 W. First South
Daynes & Coalter 74 S. Main
Daynes John & Co. 66 S. Main

MUSIC TEACHERS.

*(See Teachers Music.)*

NEWS AGENTS.

**Parsons & Co.** 209 S. Main
London News Depot 249 S. Fifth West
Shell Harold Walker House

NEWSPAPERS & PERIODICALS.

Bikuben (The) Danish Weekly 42 Franklin Ave.
Contributor (monthly) 38 S. Main
**Deseret Evening News** N. E. cor. Main and South Temple
Jersey Bulletin 32 S. Main
**Juvenile Instructor** 236 W. South Temple
The Owl (comic weekly) rear Methodist Church
**Salt Lake Even'g Democrat** 31—33 E. First South
**Salt Lake Herald** (daily and weekly) S.E. cor. West Temple and First South
Swedish Herald (weekly) 108 W. Third South
**Tribune** (The) Daily and Weekly 22—26 W. Second South
Tullidge's Quarterly (Star Printing office) 45 W. Second South
Utah Christian Advocate (Religious monthly) rear Methodist Church
Womens' Exponent 49 S. Main

NOTARIES PUBLIC.

Anderson Fred T. 145 S. Main
Armstrong Thos. C. 79 W. First South
Bailey Thomas C. 21 W. Second South
Barnett J. 150 S. Main
Blandin Charles F. 107 S. Main
**Bredemeyer Wm.** 49 S. Main

**MRS. I. McEWAN,** **57½ W. First South Street.** FEES—Servants, 50c.; Men, $1.00; Ladies, $1.00

FIRE, POLICE, PHYSICIAN AND MESSENGER CALL BOXES FURNISHED BY THE District Telegraph Co.

BEST TEETH UPPER or LOWER At $15.00 Per Set AT TOLHURST BROS., 170 S. Main St.

French & American Clocks, OF ALL KINDS, AT Joslin & Parks.



Burmester Theodore 166 S. Main
Cannon Geo. M. County Court House
Clayton Nephie W. 49 S. Main
Corker J. Fred 248 S. Third East
Critchlow Edward B. 140 S. Main
Cummings Marlow 201 S. Main
Cummings Melvin E. in Deseret Nat. Bank
**Darke Sidney W.** 110 S. Main
Duke Harry T. 161 S. Main
Fuller William 110 S. Main
Gilchrist Chas. K. 211 S. Main
Gillespie J. K. 240 S. Main
Greene H. M. 161 S. Main
Hoffman Frank S. Main
Hurd Joseph H, 140 S. Main
Hyams Louis 261 S. Main
Johnson H. D.
Jonasson S. J. cor. Second South and Second East
Kelsey Louis P. 27 E. First South
Lewis S. H. 212 S. Main
Lowe James 21 W. Second South
Manning John 64 E. Second South
Michales Edward, 49 S. Main
Miller L. B. S. in U. S. Marshall's office 211 S. Main
Mills Wm. Gills 101 S. Main
Morris Frederick K. 231 S. Main
Pomeroy Chas. E. 150 S. Main
Pypher Geo. D. City Hall
**Solomon Ernest** 49 S. Main
Simmon's Jos. F. rear 57 S. Main
Smith Chas. J. 34 E. Second South
Smith Chas. S. Herald Building
Smith Jas. M. 157 S. Main
Smith Silas T. 43 N. West Temple
Stayner Chas. W. rear 57 S. Main
Stevenson C. T. 21 W. Second South
Sutherland J. G. 212 S. Main
Thomson James 74 S. Main
Tibbits J. T.
Van Horn Wm. G. 19½ S. Main
Watrous H. R. 211 S. Main
Whittemore C. O. 212 S. Main
Woodman Jas. F.
Young Alfales Democrat office
Young Wm. G. 41 S. Main

NURSERIES.

**Due O. F.** 240 W. Second South
Eastern Nursery 842 E. Third South
Farmers' Nursery cor. Fourth South and Fourth West
Fenton Thos. cor. Fourth South and Fourth West
**Geneva Nurseries** 211 S. Main, room 40
Laker Edward 842 E. Third South
Maxwell John L. 321 E. Fifth South
Reading John cor. Second East and Second South

OIL DEALERS.

Continental Oil Co. 277 N. Fourth West

OYSTER DEALERS.

**Coffee John** 137 S. Main

PAINTERS—CARRIAGE, HOUSE, SIGN AND ORNAMENTAL.

Ames George 618 W. First South
**Anderson Bros.** 32 S. Main
Harlow Wm. R. 216 S. Main
Harman G. J. 268 E. Fifth South
Hughes F. D. 253 E. First South
Lloyd Wm. T. 544 W. First South
Midgley J. H. 513 E. Third South
**Morris W. C.** 58 S. West Temple
Schultz H. C. 229 E. Fifth South

PAINTS, OILS AND GLASS.

Culmer G. F. & Bros. 20—26 E. First South
Sears & Liddle 22 E. First South

PAPER DEALERS.

**Dinwoodey Henry** 37—43 W. First South
Midgley & Sons 17 W. Second South
Rivers Bros. 209 S. Main
Z. C. M. I. 21 to 31 S. Main

PATENT MEDICINES.

*(See also Druggists.)*

Johnson C. E. (Valley Tan Remedies) 160 E. South Temple

PAWN BROKERS.

*(See Brokers Loan.)*

PHOTOGRAPHIC GALLERIES.

Carter Charles W. 4 E. Third South
**Fox & Symons** 322 S. Main
Newcomb M. W. 64 W. Second South
**Nielson David** 50 S. West Temple
Olsen John 16 S. Commercial
Savage C. R. 12 and 14 Main

PHYSICIANS.

Anderson Belle r. 255 S. Second East
Anderson W. F. r. 265 S. Second East
Barney E. S. Mrs. 145 S. Main
Bascom F. S. 140 S. Main
Batt R. B. 107 S. Main
Beattie J. 21 W. Second South
Beatie J. B. 655 E. Second South
Benedict Joseph M. 107 S. Main
Burroughs J. W. 107 E. Second South

J. W. SANDERS & CO. PAY THE HIGHEST PRICE FOR Hides, Wool, Skins, Furs, etc., 17 & 19 W. SOUTH TEMPLE.

All Goods Guaranteed at L. Hollander's, 148 Main Street.

Lowe & Clasbey, Horse Shoes and Toe Calks, 32 W. Second South Street.

FOR Grass & Garden SEEDS Go to ISAAC SEARS, 46 West First South Street.



Castle William r. 329 E. Third South
Clinton Jeter room 6 City Hall
Conley Caroline Mrs. 171 Oak
Dart J. M. 308 S. Main
Douglas G. C. off. 246 E. Second South
Downing J. G. 558 S. Main
Eldridge Hiram H. 436 E. Fourth South
Ewing S. 34 E. Second South
Fowler Allen 116 S. Main (upstairs)
Gardiner Frederick r. 120 E. Second South
Hadley J. R. 62 S. Main
Hall I. 170 S. Main
Hamilton J. F. 170 S. Main
Harrison F. H. 70 E. North Temple
Harrison Frank H. 28 S. Main
Higgins C. W. 649 N. First West
Higgins Charles W. 272 S. Main
Holland A. B. Mrs. 316 E
Holland J. M. 74 Main
Judson Benj. 321 S. Thirteenth East
Lindsley E. 43 W. Second South
Mallory Mary B. 41 W. Second South
Murphy Jesse J., herbalist, 23 S. Main, room 1
Nesbitt J. A. 55 W. Second South
Newton S. E., r. 115 E. Third South
Oppen E. 247 S. Main
Plank E. L. 68 W. First South
Potter S. O. L. 261 S. Main, Union Blk
Pratt R. B. 107 S. Main
Ratt R. B. Mrs. 107 S. Main
Richards & Bower 9 E. First South
Richards J. S.
Spratt Arthur, herbalist, 520 W. First South
**Standart Albert C.** 261 S. Main, Union Block
Steinhart P., specialist, 261 S. Main
Taylor J. W. 113 E. Seventh East
Thompson D. M.
Wesley John E. (Herbal) 205 S. First East
White I. 47 E. First South

PICTURE FRAMES.

Rivers Bros, 209 S. Main
Savage C. R. 12 and 14 S. Main

PIANO TUNERS.

Pratt Binny 610 E. Fourth South

PLANING MILLS.

Beehive Planing Mills cor. Eighth South and State Road
Martin & Brayton 174 W. First South
Novelty Wood Works 174 W. First South
**Utah Planing Mill** First West, bet. Third and Fourth South

PLASTERERS.

Burt & Marsh 31 S. West Temple
Lewis & Taylor 63 W. Seventh South

PLUMBERS AND GASFITTERS.

Crowton F. & Son 12 E. Third South
Farrell J. W. & Co. 70 W. Second South
Heesch & Ellerbeck 49 E. First South
**James, David & Co.** 67 S. Main
Midgley & Sons 42 W. Second South

POTTERIES.

Eardley Bedson 412 S. First West
Peterson F. 621 S. Third East

POWDER COMPANIES.

Vulcan Powder Co., F. A. Pascoe, agt. 108 W. First South

PRINTERS—BOOK AND JOB.

Egan W. M. 312 N. Second West
**Deseret Evening News Pub. Co.** 3 E. South Temple
Dunbar D. C. sw. cor. West Temple and First South (Herald bldg.)
Graham J. C. & Co. 31 E. Second South
**Herald Printing and Publishing Co.** se. cor. West Temple and First South
Nelden F. H. & Co. 23 W. Second South
Parry J. H. & Co. 26 S. Main
**Tribune Publishing Co.** (The)
Star Printing Co. 46 W. Second South

PUBLISHERS.

*(See also Booksellers, also Newspapers.)*
**Deseret News Co.** 3 E. South Temple
**Herald Printing and Pub. Co.** cor. nw. West Temple and First South
**Juvenile Instructor** 236 W. South Temple
Parry J. H. & Co. 26 S. Main
**Tribune Publishing Co.** 22 to 26 W. Second South
Tullidges Quarterly (Star Printing Co.) 46 W. Second South
**U. S. Directory Publishing Co. of California,** New York, Chicago and San Francisco

RAILROADS.

**Denver & Rio Grande Western** sw. cor. Main & Second East
Salt Lake & Fort Douglas 1 S. First East
Salt Lake & Western
**Southern Pacific Co.** S. Main

Handbills and all kinds of Advertising Matter DISTRIBUTED BY THE DISTRICT TELEGRAPH CO.

BUCKLE & SON, Tailors, OPPOSITE WALKER HOUSE, SALT LAKE CITY.

Clift House, $2.00 *Per Day.* S. C. EWING, N.W. cor. Main & 3d S. Sts. *Prop.*

Prize Medals and Badges
Made to Order at Short Notice at Joslin & Parks.



**Union Pacific** 201 S. Main
**Utah Central** gen. office 77 S. Main
**Utah & Nevada Ry. Co.**—— W. Second South
San Pete Valley Ry.

REAL ESTATE AGENTS.

Anderson F. C. 145 S. Main
Armstrong & Butterfield 79 W. First South
Cummings M. L. 73 S. Main
Darke S. W. & Co. 110 S. Main
Gillispie James K. 240 S. Main
**Grosbeck Bros.** room 45 Wasatch building 211 S. Main
Kelsey Louis P. 27 E. First South
Kimball & Lawrence 79 W. First South
Knowlden & Greene 161 S. Main
Lawrence H. W. 79 W. First South
Mills William Gill 101 S. Main
Pomeroy C. E. 152 S. Main
Smith James M. 155 S. Main
Thomson J. & C. J. 28 S. Main
White & Smith 34 E. Second South

RESTAURANTS.

Benites Louis 67 E. Second South
Cardall George W. 28 E. First South
Centennial Arcade 127 S. Main
**Coffee John's** 137 S. Main
Colorado Chop House 13 W. Second South, Zealous Wormuth propr.
Delmonico Restaurant —— S. Main
Gallacher John 127 S. Main
**Herald Rest'nt.** Herald building
Kendall H. A. 153 S. Main
Land Mary Mrs. Herald building
Mechanics Restaurant 237—239 S. Fifth West
Morley Joseph 76 E. First South
**Morton E. L. Mrs.** 38 W. Second South
Nobles Charles 25—27 W. Second South
Price Hiram 109 S. Main
San Francisco Chop House 10 E. Second South
Smelcer & Benetis 10 E. Second South
Solomon Bros. & Gold 64 S. Main
Steans H. O. 38 W. Second South
Wormuth Zealous 13 W. Second South

ROCK COMPANIES.

Salt Lake Rock Co. 1 S. First East
San Pete Palace Stone Co. F. A. Pascoe agt. 108 W. First South

RUBBER STAMPS.

**Lovendale Theodore** 242 E. Second South

SALOONS.

Alt Jacob 117 S. Main
Auer & Murphy 18 E. First South
Barnhart & Stall 31 E. Second South
Barr & Co. 154 S. Main
**Bechtol & Sands** Walker House Saloon
Brown & Whiting 159 S. Main
**Demijohn** —— S. Main
Eureka 16 E. Second South
Ewing & Fallam 276 S. Main
**Fitzgerald Jas. A.** cor. Main and Second South
Fountain Saloon 115 S. Main
**Gem Saloon** 59 W. First South
Gemmill Alex. L. 66 E. First South
Grey Nathan P. 6 E. First South
Hill & Trewhela 25 and 27 W. Second South
Hogle Bros. 174 S. Main
Lippett Charles R. 80 E. First South
Leviberg J. 156 S. Main
Lollin John 129 S. Main
Martin Brigham F. 68 E. First South
**Mint** 18 E. Second South
Newman & Reed 72 E. First South
Ordner & Jones 29 and 31 W. Second South
Palace 213 S. Main
Parker Charles W. 115 S. Main
Rio Grand Saloon 227 S. Fifth West
Senate Saloon, Barney Harvey propr. 222 S. Main
Smith Frank 78 E. First South
Springer B. 226 S. Main
Tomney & Hilstead 227 S. Main
Tufts & Nystrom 109 S. Main
Uebel A. 17 and 19 E. Second South
White House Bar, August Podlech propr. 208 S. Main
**Williams & Yearians** 213 S. Main
Youngberg Oscar 51 E. Second South

SAMPLING MILLS.

*(See also Assayers.)*

Conklin J. C. South Temple, 4 doors west of Third West
Scott & Anderson 218 S. Main
Utah sampling mill South Temple, 4 doors west of Third West

SALT WORKS.

Jarmey & Co. 58 N. Sixth West
Snell John W. 25 S. Third West

SAVINGS BANKS.

*(See Banks—Savings and Loan.)*

SAW FILERS.

Skidmore Henry B. 122 W. First South

J. W. SANDERS & CO., 17 & 19 W. South Temple, HIDES, WOOL, FURS, SKINS, ETC.

L. HOLLANDER, 148 Main Street, Fine Watches and Jewelry.

Lowe & Clasbey, Granite Iron Ware, 32 WEST SECOND SOUTH ST.

DIAMOND JEWELRY at L. Hollander's, 148 Main St.



SECOND-HAND STORES.

Atkins Bros. 75 W. First South
Brooksbank George 241 S. Main
Butler Thomas 56 S. West Temple
Duncan M. A. Mrs. 67 W. First South
Erickson Charles 66 S. Commercial
Fisher Edward 118 E. Second South
Gordon A. 53 W. First South
Grandehan Lewis 121 S. First East
Grunhand J. L. 50 E. Second South
Mathews Amelia Mrs. 20 S. Commercial
Matson Hans 13 S. Commercial
Maynes E. W. 19 S. Commercial
Nelson Fred 6 S. Commercial
Olsen J. K. Mrs. 150 E. Second South
Olsen Magnus 16 and 18 S. Commercial
Page E. J. 239 S. Main
Tate George 207 S. First East

SEEDS.

**Armstrong Thomas C.** 30 E. First South
Bailey & Son 214 S. Main
**Sears Isaac** 46 W. First South
Sears & Liddle 22 E. First South
Smith Henry 70 W. First South

SEWING MACHINES.

Daynes John & Co. 66 S. Main
Domestic Sewing Machines 39 S. Main
Hall L. E. (agt. Singer mnfg. co.) 23 W. First South
Singer Mnfg. Co. (The) 23 W. First South
Sowles & Miller 29 W. First South
Young Bros. 39 S. Main

SHAWL MANUFACTURERS.

Haddenham W. & Son 255 S. Tenth East

SHOEMAKERS.

Anderson A. B. 159 W. South Temple
Bergstrom C. M. 17 S. Commercial
Bowman John C. 77 W. First South
Campkin George 238 N. First West
Clark John W. 72 S. Commercial
Clarke J. W. 70 S. West Temple
Fagergren J. 31 S. Commercial
Holm J. P. 77 E. Third South
Hooper William J. 60 E. First South
Johnson Oliver 51 S. Commercial
Katholneg Otto 233 S. Main
Kropf Peter 413 S. Third West
Kelson Wm. J. 203 S. Eighth East
Lewis Jas. S. 338 W. First South
Lewis Jas. S. 636 W. First South
Lloyd John 9 E. Second South
Madsen I. 629 E. Fourth East
Marks J. R. 468 S. Third East
Nyquist August 257 S. Fifth West
Payne George 258 S. Main
Riser George C. 66 W. First South
Robins Robert 53 S. Commercial
Saville George 21 E. Second South
Schakowsky A. L. 275 S. Fifth East
Sherwood Charles W. 41 S. Main
Smith T. G. M. 32 E. Second South
Snelgrove Edward 27 E. Second South
Stephens J. B. 101 E. Second South
Wells — 49 S. Main, upstairs
West John 674 Second
Wetzel John 238 S. Main
Whittaker Henry 118 W. South Temple

SHOOTING GALLERIES.

Salt Lake Armory 39 E. First South

SHOW CASE MAKERS.

Culmer G. F. & Bros. 20—26 E. First South

SINK MAKERS.

Anderson George 333 E. Fifth South

SKATING RINKS.

Salt Lake Skating Rink 164 S. West Temple

SMELTING COMPANIES.

Frisco Mining and Smelting Co. 79 W. First South
Hanauer 150 S. Main
Kansas City Smelting and Refining Co. office 11 W. Second South
Park City 150 S. Main
Pueblo Smelting and Refining Co. 133 S. Main

SOAP MANUFACTURERS.

Utah Soap Mfg. Co. works Fourth West bet. Third and Fourth North, office 73 S. Main

SODA WATER MANUFACTURERS.

Parsons Thomas 22 S. Commercial
Salt Lake City Soda Water Co. 28 W. Third South
Denhalter & Son 28 W. Third South

STABLES—LIVERY.

**Clark Samuel** 21—23 E. First South
Colorado Feed and Sale Stable 317 S. First East
**Deseret Stables** 21—23 E. First South
**Dexter Stables** 24—26 E. Second South
Hall Thomas 63 S. West Temple
**McCoy Thos.** 223 S. First East

Circulars, Wedding Invitations, Etc., Delivered by THE District Telegraph Co.

TOLHURST BROS., 170 S. MAIN ST. DENTAL PARLORS.

Mrs. I. McEwan's EMPLOYMENT AGENCY. *Male and Female Help obtained.*

Take your Watches, Clocks & Jewelry to **Joslin & Parks** For Repairs.



**McKimmins Mark** 226—230 S. Main
**Mulloy & Paul** 35—37 W. Second South
Salt Lake Stable 46-48 S. Commercial
Showell Wm. 317 S. First East
**Thomson & Jurgensen** 24—26 E. Second South
Wickel John & Son 46—48 S. Commercial

STAIR BUILDERS.

Asper & Co. Wm. 151 W. North Temple

STATIONERS—RETAIL.

*(See Booksellers and Stationers.)*

STONE COMPANIES.

*(See Rock Companies.)*

STOVES—COAL OIL.

**Koehler H.** 57 E. First South
**Pioneer Oil & Lamp Stoves** 57 E. First South

STOVES AND TINWARE.

**Jennings Wm. & Sons** 13 and 15 W. First South
Madsen P. W. & Co. 51—53 E. First South
Schoppe F. E. 253 S. Main
**Scott G. M. & Co.** 166-168 S. Main
Waneless Chas. 50 W. Second South

SURVEYORS.

*(See also Engineers—Civil.)*

**Bredemeyer W.** 49 S. Main (Hooper & Eldridge Block.)
Burton Lafayette G.
Gillette E. Jr. 76 W. Second South
**Salomon Ferd** U. S. Surveyor General 49 S. Main
Werner A. E. 21 W. Second South

TAILORS.

Anderson Samuel 59 S. Commercial
Baumgarten Jos. 111 S. Main
**Buckle & Son** 235 S. Main
**Clark H. F.** 65 S. Main
Davis John 241½ S. Main
Earl M. rear 132 S. Main
Hanson O. C. 15 W. Second South
Hedberg & Fernstrom 221 S. Main
Krause N. 103 E. Second South
Lang Danl. 338 W. First South
Longmore Wm. 55 W. First South
Ofgren C. G. 45 S. Commercial
Olsen E. O. 157 S. Main
Shanks John F. 35 Church
Sproat C. 60 E. Second South
Taylor J. & Son 45 E. Second South
Thering John 29 S. Commercial

**United Order Merchant Tailors** (The) 34 S. Main
Van Hofen 238 S. Main

TANNERIES.

Sumerhays J. W. & Co. 45 and 47 S. Third West
Z. C. M. I. 244 W. Fourth North

TEACHERS—MUSIC.

Andre A. Prof. 43 E. Second South
Chamberlain John Marvin 166 E. Fifth South
Cook M. A. Mrs. 129 J
Grundhand R. Miss 36 S. West Temple
Lawkins S. A. Miss 565 S. First East
Hedger George W. 3 S. Ninth East
**Hill H. J.** 36 S. West Temple
Johnson Emil P., bsnjo, 147 E. Second South
Peterson Anion 38 Franklin Ave
Reese Kate Miss 55½ W. First South
Radcliffe Thos. 233 E. First South
Stephens Evan 848 E. First South
Young B. B. 253 Third

TELEGRAPH OFFICES.

**American Dist. Tel. Co.** 61 S. Main
Deseret Tel. Co. 61 S. Main
**Western Union Tel. Co.** 61 S. Main

TELEPHONES.

**The Rocky Mountain Bell Telephone Co.** 9 E. First South Room 5

TINWARE.

*(See also Stoves and Tinware.)*

Alquist John 159 W. South Temple
Deighton R. & Co. 63 E. Second South
**James David & Co.** 67 S. Main
Ohlson G. A. 62 E. Second South
Pearce Charles 209 S. First East

TENT MANUFACTURERS.

Balser John 34 E. Second South
Burns Robert 52 E. Second South
Smith T. G. M. 32 E. Second South

TOBACCO.

*(See Cigars and Tobacco.)*

TRUNK MAKERS.

Manning John 64 E. Second South
**Meredith, Gallacher & Jones** 65 S. Main
Morgan F. W. 423 Second South

TURNERS—WOOD.

Foster Wm. H. 243 S. Main
Jansen N. 633 E. Fourth East

**J. W. SANDERS & CO.,** SUCCESSORS TO H. B. CLAWSON. 17 & 19 W. South Temple, *SHEEP DIP, SHEEP SHEARS,* Powder and Fuse Plows.

**Watches & Jewelry repaired at L. HOLLANDER'S 148 Main St.**

**Lowe & Clasbey,** BUILDERS' HARDWARE, 32 W. Second South St.

BUY YOUR GRAIN, FEED, ETC., OF **Isaac Sears,** 46 W. First SOUTH STREET.



UNDERTAKERS.

Taylor Joseph E. 253 E. First South
**Taylor Joseph William** 23 S. West Temple
Skewes Wm. 48 E. Second South

UPHOLSTERERS.

Barratt Bros. 141-149 S. Main
Burton, Gardner & Co. 36 S. Main
Co-operative Furniture Co. 108 W. South Temple
**Dinwoodey Henry** 37-43 W. First South
Madsen P. W. 42 S. Main
Sorensen & Carlquist 30 W. First South
Workman O. G. 266 W. First South

VARIETY STORES.

Ailsworth Sarah Mrs. 463 W. Second North
Barnes Matthew 258 W. Third North
Castleton S. Mrs. 736 Second
Derbidge Joseph 502 N. First West
East End 736 Second
Frantzen A.
**Hill & Haslam** 519 W. First North
Hunt Chas. S. 65 Centre
Needham John W. 341 S. First East
Simmons Thomas 127 S. Ninth East
Waldron R. S. Zion's Bazar 46 S. Main

VETERINARY SURGEONS.

Bridges George 32 S. Main
Griffin J. D. 176 W. Fifth South
**Nunn Chas. W.** 71 W. First South

VINEGAR MANUFACTURERS.

**Salt Lake Vinegar Co.** rear 157—159 S. First East

WASHING MACHINE AGENTS.

Almond J. B. & Son 243 W. Second North

WATCHMAKERS AND JEWELERS.

Broadbent John 178 W. South Temple
Jensen J. S. 110 S. Main
Asmussen C. C. 60 and 62 S. Main
Reiser Henry 22 E. First South
Harvey Andrew 64 E. First South
Jones William 64 E. First South
Wendelboe C. M. 64 W. First South

WAREHOUSES.

**Pickard's** cor. Third West and Third South
Peoples Forwarding Co. cor. Third South and Seventh West
**Scott Geo. M. & Co.** First South and West Temple

WINES AND LIQUORS.

Alt Jacob 117 S. Main
Auer & Murphy 18 E. First South
Barnhart & Stahl 31 E. Second South
Barr & Co. 154 S. Main
Bechtol & Sands Walker House saloon
Brown & Whiting 159 S. Main
California Wine Co. 247 S. Main
**Elliott Jessee W.** 59 W. First South
**Fitzgerald Jas. A.** cor. Main and Second South
Gemmill Alex. L. 66 E. First South
Grey Nathan P. 6 E. First South
**Ewing & Fallam** 276 S. Main
Harvey Barney 222 S. Main
Harvey & Berryman 16 E. Second South
Hill & Trewhela 25 and 27 W. Second South
Hogle Bros. 174 S. Main
Kentucky Liquor Co. 11-15 E. Second South
Leviberg J. 156 S. Main
Lippett Charles R. 80 E. First South
Lollin John 129 S. Main
**Luce & Duncan** 18 E. Second South
Margeets P. 51 W. First South
Newman & Reed 72 E. First South
Parker Charles W. 115 S. Main
Martin Brigham F. 68 E. First South
McTernay & Dinwoody — S. Main
Ordner & Jones 29 and 31 W. Second South
Shill S. 227 S. Fifth West
Smith Frank 78 E. First South
Sprenger B. 226 S. Main
Tomney & Hilstead 227 S. Main
Tufts & Nystrom 109 S. Main
Uebel Albert 17 and 19 E. Second South
**Williams & Gerrans** 213 S. Main
Youngberg Oscar 51 E. Second South

WOOD AND COAL.

Cowling P. C. 19 S. Commercial
Furster J. B. 70 E. Second South
Hanrahn & Anderson 43 S. Commercial

WOOLEN MILLS.

**Deseret Woolen Mills** Canyon Creek, office 13—15 W. First South
Provo Woolen Mills 55 S. Main

WAGONMAKERS.

(*See Carriage Manufacturers.*)

Parcels, Notes, Letters, Etc., Delivered Promptly BY District Tel. Messengers.

BUCKLE & SON, Tailors, OPPOSITE WALKER HOUSE, SALT LAKE CITY.

The Best $2.00 *Day House on the Pacific Coast* IS THE CLIFT HOUSE.

# STUDEBAKER BROS. MAN'F'G. CO.,

(Factory South Bend, Ind.)

—MANUFACTURERS OF—

## Farm, Freight and Spring

# WAGONS,

## Carriages and Buggies.

## CENTRAL BRANCH HOUSE,

JAS. B. GLASS, Manager,

*SALT LAKE CITY, - UTAH.*

H. Morton, M. E., Examines and Reports upon Mining Properties; also acts as Expert before the Courts. Address, SALT LAKE CITY, Utah.

# RAILROAD EXCHANGE HOTEL

Directly opp. Utah Central Depot,

SALT LAKE CITY.

Established in 1872. Destroyed by fire, and Re-built in 1885, is now practically fire-proof.

Conducted on the European plan. Finest and Best $1.00 per Day Hotel in the city.

B. F. WHITTEMORE, Propr.

# Noble, Wood & Co.,

THE ONLY EXCLUSIVE

Wholesale & Retail Hatters in Utah.

MANUFACTURERS OF CLOAKS AND FURS.

Cor. Second South and West Temple Streets.

Established 1870. Concord Buggy Harness a Specialty. P. O. Lock Box 276.

W. L. PICKARD,

Manufacturer and Importer of

# Harness, Saddles,

Saddlery Hardware, Leather, Etc.

Dealer in Hides, Wool and Furs.

Hide Warehouse, Third South, corner of Third West Street,

Up-Town Office, No. 30 West Second South Street,

SALT LAKE CITY.

H. YEARIAN & CO., Furnishing Goods.

J. H. MORTON, M. E., Examines and Reports upon Mining Properties; also acts as Expert before the Courts. Address, Salt Lake City, Utah.